The Washington Post is the only Washington newspaper publishing the reports of The Associated Press every morning. For home delivery call National 4205.

The Washington Post.

Weather — Increasing cloudiness today, followed by rain tonight and tomorrow.
Temperature — Highest, 49; lowest, 25.
Details on page 26.

NO. 19,895. ENTERED AS SECOND-CLASS MATTER. POSTOFFICE, WASHINGTON, D. C. WASHINGTON: FRIDAY, DECEMBER 5, 1930.
COPYRIGHT, 1930. BY THE WASHINGTON POST CO.
THREE CENTS.

CHANGE LOOMS FOR ENGLAND'S PARTY SYSTEM

MacDonald Promises He Will Start Sweeping Voting Reforms.

TO INTRODUCE BILL BEFORE CHRISTMAS

Drastic Move Forecast Held Most Important by Laborites.

SUCCESS FORECAST BY COMMENTATORS

Proposal Seen as Bid for Support of Liberals in Election.

London, Dec. 4 (A.P.).—Britain's electoral system, which has persisted without essential revision within living memory, is likely to be entirely altered, and the future of party politics materially changed by an electoral reform bill, which Ramsay MacDonald announced today he would introduce before Christmas.

So quietly and casually did he make his statement that its significance was not fully appreciated at first, but soon the lobbies filled with excited members discussing a development which they generally regarded as the most important step taken by the Laborites since they assumed office.

Success of Move Seen.

Competent opinion regarded this as a drastic move—and one probably destined for success—to assure continued support from the Liberals, upon whose votes the government depends for its tenure of life and who are the party most dissatisfied with the present electoral system.

What new form the prime minister will propose is not known, but it was assumed he would aim at bringing the number of Commons members of each party more into line with the number of votes cast throughout the country.

Commentators professed to expect results from MacDonald's gesture before the next general election, however. The government was facing defeat in the forthcoming debates on trade disputes, since it was known that some of the Liberals were going to vote with the Conservatives.

Liberals' Support Looms.

It is generally believed now that the proposal for electoral reforms will hold the Liberal support, insuring a government victory not only in the trade debates, but also in other issues still to come.

These expectations might be disappointed, however, if the reforms, when they are made known, turn out to be less drastic than is predicted. It was recalled that soon after the king's speech, in which reforms were advocated, reports arose that MacDonald's plans in this direction were much less extensive than those acceptable to the Liberals.

Explosion Kills Eight In Guatemala Garrison

Guatemala, Dec. 4 (A.P.).—An explosion of powder at Aceituno, a garrison near here, today killed eight men and injured several others.

Two American Navy seaplanes were flying over the garrison at a low altitude at the time and the aviators had the thrill of imagining how it would feel to have a fort explode from one of their bombs. Origin of the explosion had not been determined.

Women Not on R-101, Sir John Simon Insists

London, Dec. 4 (A.P.).—Sir John Simon, chairman of the board of inquiry which is investigating the crash and destruction of the dirigible R-101 in northern France, in October, denied today there was a woman aboard at the time of the catastrophe. He also denied there were large quantities of intoxicating liquors on the ship and that its crew was not sober.

Flier, Missing 10 Days, Found Dead in Wreck

Dunkirk, N. Y., Dec. 4 (A.P.).—The body of William M. Griffin, Berea, Ohio, flier, missing for ten days, was found in the wreckage of his plane this afternoon, four miles southeast of Brocton, in Chautauqua County.

The coroner was notified by Police Chief Williams, of Brocton, who said plane and body had been discovered in a swamp just off Lake Erie.

Fatalities in Burma Quake Are Set at 36

Rangoon, Burma, Dec. 4 (A.P.).—Meager reports reaching Rangoon tonight indicated that at least 36 persons had lost their lives in the earthquakes which shook virtually all of Burma last night and early today.

Probably many more were injured, since the houses in the worst affected districts were largely of wood and of very flimsy construction.

Calvin Coolidge

Says: Every one knows that the United States Treasury is able to meet its obligations. Nevertheless, satisfaction comes from having this knowledge confirmed by the budget message.

Rightly interpreted, the annual budget is our most impressive practical peace document. Outside of the postoffice, the total budget is about $3,900,000,000, of which over $2,800,000,000 is for debt service, Veterans' Bureau and Army and Navy, which include some civil activities. Past wars and national defense cost a very large sum. It pays to be at peace.

Another interesting and suggestive item is the postoffice expenditures of about $850,000,000, of which $114,000,000 has to be paid from general revenue. The postoffice lacks that much of being self-supporting. While its expenditures on the whole are economical, it demonstrates the great disabilities of the Government in business. The Congress votes wages and expenditures with little regard to income, sometimes passing such bills over a veto, but is very reluctant to vote rates which will pay for services rendered. That will always be the case in any Government business. The taxpayers must pay. The budget is eloquent against war and against Government in business.

(Copyright, 1930.)

POLICE MYSTIFIED AS GIRL VANISHES

Stains Found in Richmond Waitress' Abandoned Automobile.

DREW $500 FROM BANK

Richmond, Va., Dec. 4.—An offer of $1,000 reward by relatives today brought to light the disappearance of Ethelyn Small, 17 years old, waitress at a suburban restaurant, from her home here, November 24.

Police, who said they had tried to trace the girl, reported that on November 25 they had found her automobile abandoned at a local railway station. The interior of the car was bloodstained, they said, but they could not determine whether the stains were recent.

Miss Small's uncle, W. T. Stone, who offered the reward, said the girl had withdrawn $500 the day she was last seen from a bank at Baltimore, her former home. She was the daughter of the late Charles M. Small, of that city. She had lived with her uncle here several years.

The girl was last seen by her uncle as she left his restaurant and home on the Petersburg turnpike to attend a class at an extension college here.

Police inquiries revealed she was not at the home of relatives at Miami, Fla.; Wilmington, Del., or Philadelphia. Stone said the girl apparently was not in love.

R. W. Child, Diplomat, Divorced Third Time

Newport, R. I., Dec. 4 (A.P.).—Mrs. Eva Sanderson Child was today granted a divorce from Richard Washburn Child, diplomat and author. Two other wives had previously divorced him.

The decree was on a cruelty complaint. No alimony was mentioned, but it was understood a private agreement had been reached. There were no children of the marriage.

$10,000 Reward Offered To Find Manufacturer

Boston, Dec. 4 (A.P.).—A reward of $10,000 was offered today for discovery, dead or alive, of Mitchell B. Kaufman, Boston manufacturer, who disappeared November 5 while on a hunting trip in Maine.

The reward was posted by Albert H. Wechster, Mr. Kaufman's brother-in-law, who is an official of the Converse Rubber Co. which Mr. Kaufman headed. Relatives said today they have a detective looking for clews where Mr. Kaufman vanished but denied they were convinced he had met with foul play.

WARDMAN REFUSES RECORDS TO SENATE

Capital Real Estate Man Defies Subcommittee on District.

MAY ASK ROVER TO ACT

(Picture on Page Five.)

Harry Wardman, the English lad who came to America and in his youth borrowed enough for the first payment on a small bit of real estate and became the most spectacular and one of the most powerful influences in the real estate development of the National Capital, yesterday told a Senate committee that he would not produce books and records the committee wanted.

The body was the insurance and banks subcommittee of the Senate District committee. Senator John J. Blaine (Republican), Wisconsin, is chairman of the subcommittee, and when Mr. Wardman flatly refused to be a willing witness and do what the subcommittee told him to, the proceedings were carried on, but what happened afterward was an anticlimax.

There may be a new chapter and a new climax and Mr. Wardman may be cited to United States District Attorney Leo A. Rover for citation before the District Supreme Court for contempt.

Whether this will be done has not been determined, Senator Blaine said after the hearing adjourned.

Senator Blaine has called another meeting of his subcommittee for next Wednesday morning, but it has not been determined whether this next meeting will be an executive one or whether the committee will resume the hearings on District real estate conditions where it left off yesterday.

What his committee will do about Mr. Wardman's frank defiance yesterday has not been determined, Senator Blaine said. He refused to forecast what would be done. It may be that the committee will cite Mr. Wardman to Mr. Rover for contempt action, and then again, perhaps the committee will not do that, he said.

The attitude of the committee apparently is in line with recent forecasts that its hearings on real estate and securities legislation would be brief. The hearings had been advertised as the stellar local attraction at the coming session at which would be paraded privileged matter which the newspapers would be free to print without fear of libel or charges of impropriety.

But in recent weeks the tone of the advance advertising changed and it

Continued on Page 5, Column 2.

New York City Searched For Six Escaped Lunatics

One of Two Killers Knocks at Wife's Door Soon After Matteawan Break, But Vanishes Before Police Arrive; Escaped Felon Aided Break.

New York, Dec. 4 (A.P.).—New York's hundred thousand byways were searched tonight for six demented felons.

The maniacs were liberated about 3 o'clock this morning by armed men who invaded the State Hospital for the Criminal Insane at Matteawan, and apparently they came straight to New York City. Matteawan is some 40 miles north of New York.

At least two of the men had records as killers and a third was a pyromaniac. One knocked at the door of his wife's apartment in West Forty-third street a few hours after his delivery and demanded admittance. He was Frank Vanderkuylen, who killed a bigamous wife with acid. Later in the day he appeared again in the factory of a church, and escaped before a priest could summon police.

The liberty of the second killer, Harry Gordon, known as the "Mad Butcher," struck terror in Rochester, N. Y., where a few years ago he rampaged through the town, killing two butcher competitors and wounding a third.

The other objects of tonight's search were:

Anthony A. Alloy, 41, Brooklyn pyromaniac.

John P. Gambill, 29, who last year assaulted a man with a knife in Manhattan.

Joseph Kaylor, 35, of Long Island.

Continued on Page 3, Column 6.

"PALMETTO LIMITED." Lv. 7:39 p. m. daily. Fast, convenient schedules to Augusta, Charleston, South. 6 other fast through trains daily. ATLANTIC COAST LINE, 1416 H st. nw.—Adv.

PUBLIC UTILITY BOARD SEEKING ADDED POWER

Approves Congress Bill Providing for Enforcement of Rules.

AUTHORITY LIMITED BY COURT DECISIONS

Suits Are Now Required for Collection of Fines for Violations.

TAXICAB REGULATION IS ALSO PROPOSED

Measure Would Force Holding Corporations to Reveal Internal Operations.

The Public Utilities Commission yesterday approved a bill intended to give it more power to enforce its regulations, which recently have been seriously endangered by adverse court decisions. Copies of the measure will be forwarded to Senator Capper and Representative Zihlman, chairman of the Senate and House District committees, respectively, today.

The most important feature of the proposal is that it would give the commission the power to enforce many of its orders that are now more or less ineffective because the commission can only impose a fine and then sue for it in Municipal or the Supreme Court. The measure would make all violations of commission regulations, save those already so designated in the present organic act, misdemeanors punishable criminally.

Large Fines Uncollectible.

As is pointed out in the letter transmitted to the congressional committees, a civil penalty of $200 a day for each day the offense is committed is often uncollectible and frequently too harsh for minor violations that should be punishable by fines of only a few dollars.

If civil penalties exceed $1,000 now, recovery can only be made in the District Supreme Court, and this takes a great deal of time.

Many violations of commission regulations of a serious nature are now held to be criminal offenses, and it is believed by the commission that Congress in drafting the original organic law intended to give it police power in enforcing all of its orders.

The bill also would establish as a duty of the commission to ascertain that persons seeking to operate public utilities are financially and otherwise responsible. The District Court of Appeals last Monday held that the commission had no power to require such a showing.

Would Compel Insurance.

This section would also, it is believed, give the commission authority to compel all public utilities to carry liability insurance. A bill which would give the body the power to force taxicab operators to carry such insurance is now pending in Congress, but this provision of the new measure would broaden this power.

The bill, moreover, would establish

Continued on Page 3, Column 3.

PARTY REVOLT OVER ROBINSON FLATLY DENIED

Sheppard Takes Occasion to Praise Leadership, Following Rift.

VIEW RUNS COUNTER TO SENATE'S GOSSIP

Minority Chieftain Is Said to Be Courting Fate of Underwood.

DEMOCRATS RESENT AID TO REPUBLICANS

Believe Most Effective Role Is That of Obstruction, With Progressives.

By CARLISLE BARGERON.

Senator Morris Sheppard issued a statement in his ingenuous way yesterday, saying Senator Joe Robinson was riding as high in party leadership as any previous Democratic leader, which was considered a dangerous statement to make because some one may arise, now that the subject has been brought up and say, "Oh, no, he isn't!"

The senator's tribute was evoked by the published report that he was dissatisfied with a statement by Robinson several days ago, saying the Democratic steering committee was unanimously of the opinion no fight should be made on Senator Jimmy Davis. In the subsequent Senate vote on the question both Senators Sheppard and Harris, members of the steering committee, voted for the Nye resolution which would have held up Davis. Obviously the steering committee was not unanimous.

The Robinson statement, issued a short while before the Davis question came up in the Senate, was considered, of course, a signal to the Democrats as to which way they should go. A lot, however, voted with Nye.

Did Not Say Anything.

Sheppard said it was not surprising that Robinson had taken the sentiment of the steering committee to be unanimous because, although he was against Robinson's plan, he did not say anything. The deep, silent man that he is, he just sat there and kept quiet. It seems that Harris did the same thing, because he later concurred in Sheppard's statement.

The subsequent roll call in the Senate chamber awoke them from their reverie, however, and they voted their opinions, which were, in effect, that Davis should wait until the Nye committee could look into the mounting expenditures of the Davis-Brown campaign.

"I want to take this occasion to say," Sheppard's statement continued, "that in my judgment Senator Robinson possesses the support and confidence of the Democratic side to an extent unsurpassed by any previous Democratic leader. I want to say further that I am unqualifiedly for his reelection as leader, and so is Senator Harris, another member of the Democratic steering committee, who was present at the meeting above referred

Continued on Page 2, Column 4.

NEW LIQUOR BLOCKADE DRYING UP INFLOW OF SOUTH MARYLAND RUM

Tardieu Government Falls by Eight Votes

Financial Troubles Are Largely Responsible For Overthrow.

Paris, Dec. 4 (A.P.).—Premier Andre Tardieu's second ministry, placed in a minority of 8 votes by the Senate, fell today. The premier, with his colleagues, visited President Doumergue at the Elysee Palace tonight and presented the resignation of the entire cabinet.

M. Tardieu went down smiling and fighting to the end. But the grave "elder statesmen" of the third republic decided, by a vote of 147 to 139, that the country needed a change of government. The financial scandals which already had resulted in the resignations of three members of the Tardieu ministry were mainly responsible for the overthrow today. In a wider sense the cause was the Senate's dissatisfaction with the cabinet's general policy at a moment of national uneasiness.

The premier already had foreseen that the Senate would place a period to his labors. In a speech at the

ANDRE TARDIEU.

Thanksgiving night dinner of the American Club he reminded his hosts that the French Senate, like the American Senate, really existed and

Continued on Page 3, Column 4.

Police Inspector Bean Says Capital Imports Are Falling.

RUNNERS LYING LOW AS PATROL GOES ON

Six Main Arteries Are Now Covered by Augmented Force.

STILLS ARE RAIDED BY FEDERAL AGENTS

3,500 Gallons and 9 Manufacturing Plants Captured in Newest Drive.

Christmas cheer of the southern Maryland variety may be a scarce article in Washington this yuletide.

Liquor runners, apprised of the police blockade of Maryland roads that went into operation Monday, are "lying low," Police Inspector Thaddeus Bean said last night.

Liquor in quantity is not coming in over the roads, the inspector said. Since Sergt. George N. Little and a special squad of 20 men began their unique patrol the first of the week, only one minor arrest has been made and only ten cases of whisky seized, Inspector Bean made known. And the seized liquor, the inspector said, came from Baltimore, not southern Maryland.

Six Routes Controled.

Six main arteries into the city are covered by the blockade, with a special police guard on Pennsylvania Avenue Bridge, Benning Bridge, Anacostia Bridge, Rhode Island avenue, Michigan avenue and Bladensburg road. Six cars cover these inlets of the Maryland liquor supply where formerly only two were assigned.

Meanwhile reports from southern Maryland revealed that the army of 65 dry agents that entered the territory last Friday have been more successful in their efforts to dry up the supply at its source. Seventy-five gallons of Maryland corn and nine stills with a total capacity of 3,500 gallons already have been confiscated in four counties visited, they announced yesterday.

Stills Are Dismantled.

These forces have established headquarters at La Plata, and it was from this point that Robert B. Ford, assistant prohibition administrator of Baltimore, and William R. Bland, deputy prohibition administrator of Washington, gave out the official bulletin summarizing results of the campaign to date.

All of the liquor taken was found in a storehouse at Orsville, in St. Marys County, the bulletin stated. The nine stills confiscated were scattered over an area of some 154 square miles. Most of the stills were dismantled.

The prohibition force is in three sections, it was learned yesterday, with a squad operating under Agents Joseph Brewer out of Waldorf and Leonardtown, and another under Agent Thomas Osborn out of La Plata. A third, commanded by Agent John Spicer, is patroling Charles and St. Marys Counties.

Inspector Bean said Washington's special liquor guard is cooperating effectively with these officers, advising them by phone when any suspected bootlegger flashes across the line in quest of a "load."

While Spicer's raiders moved over the territory between La Plata and the Potomac, and Osborn's squad tarried in the vicinity of La Plata, the Waldorf division motored over 35 miles yesterday to form a junction with the Leonardtown detachment. The united force then worked its way back toward La Plata.

Quiet Activity Suspected.

Although the general situation throughout the territory was reported as "quiet," yesterday, dry agents un-

BUSH SLAYING CASE SUSPECT IS TRAPPED

Carnell, Alleged Trigger Man, Taken in Pittsburgh, Admits Identity.

CAUGHT THROUGH CHECK

(Picture on Page Five.)

The alleged "trigger man" in the slaying of Louis Bush, president of the Gray Line Sightseeing Tours, today will be returned to this city to face the first degree murder indictment which may send him to the electric chair.

William Joseph Carnell, 24 years old, who slipped through a cordon of detectives in Pittsburgh, Pa., October 21, to escape capture, yesterday was trapped in that city on a bad check charge. He frankly admitted implication in the Bush murder but refused to say who fired the fatal shots.

Detective Sergt. Thomas F. Sweeney arrived at Pittsburgh early today to return with the prisoner, who waived extradition, according to Pittsburgh dispatches.

Bush was fatally wounded October 6, at 1 a. m., near the garage at the rear of his home, 3534 Fulton street northwest. The gunman apparently had lain in ambush for his victim. Neighbors heard outcries and sound of a struggle preceding the reports of the gun.

The tip which provided police with the first "break" in the case came from Carnell's mother, Mrs. Sarah Margaret Sullivan, who is alleged to have told Capt. Edward Kelly that she believed her son was the slayer. She had kept silent for fear of harm at his hands, she told police.

In his story to Pittsburgh authorities yesterday Carnell is reported to have said that he and Frank Mahoney, who is under arrest here, were responsible for the murder. Mahoney was taken as he alighted from the bus in Pittsburgh October 21, when Carnell slipped through a cordon of detectives and escaped.

The pair had left this city the night before. There was drinking on

Continued on Page 5, Column 5.

CONDEMNATION LAW FOR NATION SOUGHT

Col. Woods to Ask Congress to Provide Act Like That of District.

WOULD SPEED BUILDING

A national condemnation law, modeled after one in the District of Columbia, will be asked of Congress in order to eliminate red tape in the Federal building program throughout the country, Col. Arthur Woods, director of the President's employment commission, announced yesterday.

The announcement came soon after President Hoover had sent to Congress a budget estimate for $151,000,000 for the speeding up of this work. The emergency sum is in addition to $500,000,000 already appropriated for Federal building projects this year.

Of the $151,000,000 item $774,000 will be expended in the District of Columbia. This amount, to be charged to the Interior Department, will be spent on new construction at three institutions that come under that department.

The institutions and the amounts to be spent follow:

St. Elizabeths Hospital, $495,000.
Howard University, $229,000.
Freedmen's Hospital, $50,000.

Ordinarily these appropriations might have been held up until later.

Under the law enacted for the District a year ago, the local government and the Federal Government may gain immediate possession of a piece of property simply by filing a declaration of taking and by paying a certain amount of what the property is thought to be worth.

This gives the owner immediate use of part of the purchase price. The difference is paid by the Government when the condemnation proceedings have been concluded.

Delays Arise Elsewhere.

Elsewhere in the land the Federal Government must wait until the proceedings are completed before it can take over property. Obviously, this

Continued on Page 2, Column 5.

Spirit of Christmas Boosts Post's Fund

Three Small Boys Donate Savings to Provide Gifts for Poor.

Old Santa Claus is gradually sneaking up on residents of Washington. Not exactly in person but through that splendid assistant "Christmas Spirit."

If you don't believe the Christmas spirit has fastened itself on a lot of Capital folks, you ought to visit The Post and read some of the letters The Post's Toy Fund Editor is receiving along with contributions that now total well over the $400 mark with the fund growing hourly.

Yesterday's mail brought the nicest letter from the mother of three little boys, who, fortunately, will have full stockings this year. She inclosed a check for a neat sum which had been contributed from the banks of the three boys, that other children might have full stockings when Christmas morning dawns.

Another example of how the Christmas spirit has taken hold, was a letter from one of those who won prizes in the recent movie contest conducted by The Post. This woman returned her prize check, indorsed, to be used in the Toy Fund.

Scores of other letters accompanying money and checks are commending The Post's idea. Taking care of the children and their desires at Christmas time when other agencies are devoting most of their time and

Continued on Page 2, Column 1.

Post's Toy Fund

Yesterday's contributions to The Post's Toy Fund ran well over the $100 mark, boosting the total to $425.75, with many calling to say their checks were following. The new contributors include:

Previously subscribed	$288.95
C. M. W.	5.00
K. R. Steffens	1.00
L. V. C. S.	1.00
Friend	1.00
Mary W. C. Bayard	5.00
L. M.	2.00
Messenger Boys, I. C. C.	10.00
Douglas, Francis and Billy Netherwood	5.80
J. M. Johnson	1.00
Alice M. Dickey	2.00
Sarah C. Cromelin	1.00
I. C. C.	1.00
Mail Messenger Section, Office of Second Assistant Postmaster General	5.00
A Friend	1.00
John B. Swem	2.00
Comptometer	1.00
J. MacParquhar	2.00
Constance Williams	50.00
L. A. Q.	1.00
A Friend	1.00
A Friend	1.00
Lillian S. and Norman Luchs	2.00
C. D. B.	1.00
Robert E. Mattingly	5.00
F. N. F.	1.00
Elizabeth Price Hasell	5.00
Elizabeth M. Ford	5.00
Anonymous	2.00
Martha Taylor	1.00
Anna Lewis and Jean Wedderburn	1.00
Lucy L. Noyes	1.00
Charles J. Arthur	2.00
Mary	2.00
Florence Gidlay	5.00
Jim Quiggle	1.00
H. T. D.	1.00
R. I. C.	1.00
Evelyn E. Souders	1.00
Total	$425.75

Rail Labor to Meet Here To Plan 6-Hour Day Fight

Representatives of All Carrier Brotherhoods Summoned to Conference Next Monday After Meeting of Chief Executives at Cleveland.

Cleveland, Ohio, Dec. 4 (A.P.).—Representatives of all railway labor organizations in the country were called today to meet in Washington next Monday to consider plans for obtaining a six-hour day in the railroad industry.

The call was announced after a conference of the chief executives of the five big brotherhoods of railroad employes, which met here to further the shorter day campaign put under way at a meeting of several hundred representatives of the "big five" at Chicago from November 12 to 22.

After today's sessions it was announced the executives will continue their conferences tomorrow in an effort to complete the groundwork for the Washington conference.

Those formulating the general conference plan were Alvanley Johnson, grand chief, Brotherhood of Locomotive Engineers; David B. Robertson, president, Brotherhood of Locomotive Firemen and Enginemen; E. P. Curtis, president, Order of Railway Conductors; A. F. Whitney, president, Brotherhood of Railroad Trainmen, and T. C. Cashen, president, Switchmen's Union of North America.

Other than announcing the call for the general meeting at which they hope to achieve a coordinated movement for the shorter day, the executives made no public announcement.

A possibility of seeking a five-day week, which has been informally mentioned in railroad circles along with the proposed six-hour day as a means of giving work to many unemployed railroaders, has not been officially mentioned. The Chicago meeting

Continued on Page 3, Column 6.

NEWS of SUBURBAN Washington and the Surrounding States

Appears on Pages 4 and 22 Today

officially communicated their belief that moonshiners in the area are not as inactive as they appear.

Trucks of every description, laden with cornmeal, sugar, charcoal, &c., pass over the roads every day, and there is nothing much the agents can do about it. They have no right to stop the trucks because of mere suspicions, they point out.

If Federal agents have suspicions they are nothing as compared with those harbored by moonshining gentry. It is almost impossible to get a drink in southern Maryland these days. Those in the business are not taking an chances on strangers.

Marlboro Sector Dry.

About the dyest sector to be found in the whole area is the vicinity of Marlboro. Only three Baltimore agents are stationed at this point, gathering at Bennett's lunchroom each night to talk over the day's campaign. Although they scoured the region between Clinton and Camp Springs yesterday they did not make an arrest or still seizure. They are beginning to despair of making any, attributing the weariness of the native moonshiners to the publicity given their invasion of Marlboro precincts.

Brewer's squad has "bagged" four stills between Leonardtown and Waldorf, but has no arrests to its credit. These agents attribute the few seizures to the late summer activity of Federal agents in this region. They point out that 59 stills in the Leonardtown district were confiscated in August, 44 n September, and another 37 in October.

CHRISTMAS SPIRIT BOOSTS TOY FUND

Continued from Page 1.

money to aiding the fathers and mothers in keeping a home over the families, providing groceries to fill the kitchen shelves and fuel to replenish the empty bins in the cellars.

Children, blameless in the depression and unemployment, are unable to comprehend why desperate mothers and fathers are helpless toward giving them the horns, drums, skates, dolls, candy and games that the boys and girls next door receive for Christmas. Nothing is more pitiful than a broken-hearted child on a holiday and scarcely less appealing is the thought of parents, forced to stand idly by and see thier children suffer.

The Post wants every child to have something over which to enthuse Christmas morning. Only a lot of money will provide funds to buy toys and candy for all the children. And every nickel of the fund will be used for that one purpose. If you want your contribution to go to a certain child or group of children, The Post will see that they receive the toys you've ordered for them.

Remember that every contribution means another smiling face on Christmas morning. You'll enjoy your Christmas a thousand times more if you have helped some one else.

Contributions may be mailed to the Toy Fund Editor of The Post or brought to the business office of The Post at any time. No contribution is too small.

Clothing Stolen From Store.

Harry Saddle, manager of the F. & W. Grand Store at Seventh and D streets northwest, yesterday told police that clothing valued at more than $12 was stolen from the store early yesterday morning. First Precinct police are investigating.

DAY IN CONGRESS

SENATE.

Met at noon and adjourned at 4:05 p. m., until noon Monday.

Received message from the President proposing appropriation of $150,000,000 for public works to be expended under his direction.

Senator Norris (Republican), of Nebraska, demanded investigation of steel prices.

Objection stopped action of resolution of Senator Thomas (Democrat), of Oklahoma, providing for special unemployment relief committee.

Recommitted Couzens' motor bus bill.

Nomination of William N. Doak as Secretary of Labor, favorably reported.

Senator Metcalf (Republican), of Rhode Island, introduced a bill providing $400,000 for expansion of Naval War College at Newport, R. I.

Senator Robinson (Democrat), of Arkansas, introduced a bill providing $1,600,000 for construction of a Veterans' Bureau oHspital in Arkansas.

Senator Shipstead (aFrmer-Labor), of Minnesota, introduced a bill providing for completion of authorized river and harbor improvements in five years.

Senator Glenn (Republican), of Illinois, introduced bills providing $4,000,000 for veterans' hospital construction.

Received Presidential nominations which were referred to committees.

Senator Jones (Republican), of Washington, introduced a bill providing $150,000,000 for public works.

Senator McNary (Republican), of Oregon, introduced a revised draft of his Merchant Airship bill.

Senator Caraway (Democrat), of Arkansas, introduced a bill for payment of veterans' certificates in full.

Senator Walsh (Democrat), of Massachusetts, introduced a bill to reinstate in the Naval Academy two students expelled for escorting girls to the academy mess hall.

Senator McKeller (Democrat), of Tennessee, introduced a resolution for investigation of possible fraud in appointment of postal employes in Tennessee.

George Charles Butte, of Austin, Tex., was nominated to be Vice Governor of the Philippine Islands.

Senator Dwight Morrow (Republican), of New Jersey, was assigned to military, postoffice, public buildings, education and printing committees.

Senator Davis (Republican), of Pennsylvania, was assigned to naval affairs, banking, civil service, manufacture and interoceanic canals committees.

Senator Carey (Republican), of Wyoming, was assigned to the banking, District of Columbia, civil service, military and irrigation committees.

Senator Smith (Democrat), of South Carolina, introduced a bill providing $1,000,000 for construction of a Veterans' Bureau hospital.

HOUSE.

Met at noon and adjourned at 5:15 p. m. until noon today.

Representative Burdick (Republican), of Rhode Island, introduced a bill providing $400,000 for extension of the Naval War College at Newport, R. I.

Representative Campbell (Republican), of Iowa, introduced a bill providing $1,200,000 for construction of a Veterans' Bureau Hospital.

Representative Kunz (Democrat), of Illinois, requested an investigation of gangster activities in his district on election day.

Representative Lindsay (Democrat), of New Yrk, intrduced a resolution calling on Postmaster General Brown to explain why 5,000 vacancies in the postal service have not been filled.

Representative Chase (Republican), of Pennsylvania, introduced a proposal requiring an unqualiged oath of allegiance for naturalization.

Representative Woods (Republican), of Indiana, introduced a bill providing $150,000,000 for public building construction in compliance to the President's supplemental estimate.

MONTGOMERY WILL HEAR ABOUT SCOUTS

Purposes of Boy Training Is to Be Told All Civic Organizations.

COUNTY NURSE BEGINS

Outlines of the aims and purposes of the Boy Scouts of America as applied to the organization in Montgomery County will be presented to every civic organization in the county if plans of the county council of the scouts mature.

In an effort to secure the backing and support of the civic organizations, many of which have shown their eagerness to cooperate, it is planned to have a representative of the scouts appear before each body and tell in detail of how scouting was born and the ideals it endeavors to inculcate and cherish in the hearts of its members.

A letter has been sent each of the bodies asking for permission to have the scout emissary appear before its meeting. It is signed by George E. Hamilton, president of the District of Columbia Council of Boy Scouts; William F. Prettyman, of Rockville, chairman of the Montgomery Council, and S. Walter Bogley, secretary of the county council.

The letter states that the scout movement in Montgomery County so far has failed to obtain the needed cooperation and support of the citizens of the county. It is believed, however, it avers, that if the citizens are informed on the importance and value of scouting to the youth they will give their full-hearted support.

Miss Clara Peters, who served as head of the welfare section of the League of Nations for a year, being stationed at Geneva, Switzerland, has started her activities as county nurse. She replaces Miss Mary Potter who resigned last summer.

The new county nurse has been an off and on resident of Maryland for the last 15 years. She is a graduate nurse and has served in Germany, Sitwzerland and France and more recently among the Indians of Mexico and Venezuela. She has had postgraduate work at Johns Hopkins University and in New York.

The Montgomery County Board of Education probably will award the contract for the construction of a fire escape and toilets in the Woodside Elementary School to J. Herbert Johnson, of Colesville, the low bidder, at its meeting Tuesday.

Mr. Johnson's bid of $11 985 was the lowest of four bids, according to Edwin W. Broome, county superintendent of schools. The plans for the fire escape and toilets were prepared by Maj. Howard W Cutler, Silver Spring and Washington architect.

Sealed proposals for additional radiation at the Kensington Elementary Shcool (for the information of the copy desks, this means radiators), will be received until 3 o'clock Monday afternoon when bids will be opened and read.

Others bidders on the Woodside project were: A. C. Warthen & Sons, $12,650; Morrison Bros., $13 170, and P. T. Taylor Co., $14,400.

A public hearing on the application for rezoning of a tract of land in the Bethesda district owned by William A. Ostman will be held January 9 in the County building at Bethesda. County Commissioner Robert D. Hagner, in charge of the Bethesda district, will preside.

The petition, which asks that lots 16 to 30 in block A of the Cokinos tract be rezoned from residential "A" to commercial "D," has been disapproved by the Maryland National Capital Park and Planning Commission.

The Silver Spring branch of the Montgomery County Chapter of the American Red Cross, will meet at 8 o'clock Tuesday in the hearing room of the Silver Spring County Building to elect officers. Reports will be made on the progress on the drive for membereships. Mrs. Frank Meyer, chairman, urges a large attendance.

The M. J. Grove Lime Co. of Frederick was low bidder for the construction of an extension to the triple span concrete girder bridge over the Great Seneca Creek, two and a half miles north of Gaithersburg on the Frederick road, it was announced yesterday by the Maryland State Road Commission. The contract will be awarded within a few days.

The low bid was $9,102.50 and work is expected to begin on the structure this winter if weather conditions permit. The bridge is located at the foot of Middlebrook Hill, opposite the Montgomery County Game Protective Association preserve. A number of automobile accidents have occurred at this point and the roads commission was asked by the county commissioners to alleviate the situation as soon as possible.

Court Reverses Craddock Decision

Administartors of Estate Given Appeal From Lower Tribunal.

Special to The Washington Post.

Richmond, Va., Dec. 4.—E. W. Craddock, of Spencer, N. C., and W. A. Craddock, of Alexandria, Va., administrators of the estate of Charles R. Craddock, who fatally slew his wife, Blanche R. Craddock, in a Washington hotel June 30 last and then shot and killed himself, were awarded today an appeal in the Virginia Supreme Court from a decree of the Corporation Court of Alexandria vacating a divorce granted Craddock last March on statutory grounds. It appears that his wife subsequently had the divorce nullified on the ground that proper notice had not been given her. Following the dual tragedy, representatives of the estate, acting on the theory that she was his surviving wife, claimed one-third of his estate, consisting of $1,800 in cash which he left in Washington.

They also claimed one-third of $10,000 which he had given his brother in Spencer, N. C., a few days before his death, asserting that the gift was invalid. Craddock's administrators are seeking to have the nullification of the divorce decree reversed so that it may be established that she had no property interests in his estate.

The couple were married in Washington January 17, 1921, and had two children, who survive.

Kiwanis Officers to Train.

Harrisonburg, Va., Dec. 4 (A.P.).—Divisional training schools for Kiwanis Club officers will be held at Frederick, Md., and Petersburg, Va., on December 9; Lexington, Va., and Baltimore, Md., December 11, and Lynchburg, Va., December 12, F. Berry Plummer, governor of the capitol district, announced here today at a meeting of the district executive committee.

Sculptor Named to Design Seal.

Richmond, Va., Dec. 4 (A.P.).—The Virginia Art Commission today announced appointment of Charles P. Keck, New York sculptor, to design a new official seal for the State.

BOAT ON WHICH CAPITAL GIRL WAS SHOT

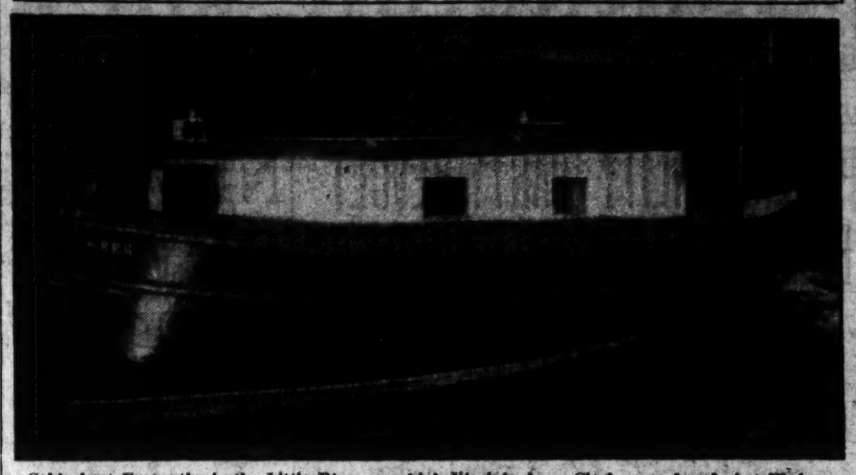

Cabin boat Euryanthe in the Little River on which Virginia Anne Clarke was found shot Wednesday night.

PAY RAISE PROPOSAL IN U.S. SERVICES HIT

Members of House Discuss Salary Increases for Treasury Employes.

POSTAL CLERKS ON LIST

Proposal of Representative Will R. Wood (Republican), of Indiana, chairman of the House appropriations committee, to set at nought President Hoover's proposal to bring salaries of Government employes to the point specified in the classification act, was the subject of brief debate on the floor of the House yesterday.

The Wood amendment is applicable to estimates of the Postoffice and Treasury Departments, which were being considered. This is the first annual appropriation bill considered by the House. Whether the Wood amendment to it is the prelude to similar amendments to all departmental estimates has not been disclosed.

Representative Taylor declared that it would be appropriate if President Hoover would tell Congress to cut "this proposed increase' in salaries. "If," Mr. Taylor said, "he would do that and assume that responsibility along with the Bureau of the Budget it would make it much easier for the members of the House and prevent our having to go in the face of a hundreds telegrams from our constituents."

Representative Wood's Answer.

"Members of Congress," Mr. Wood replied, "should not shirk their reponsibility. I hope the dayy will never come when the Congress of the United States becomes a suppliant, when members of Congress can not exercise their right of free thinking and free judgment."

Mr. Taylor said he was "in full accord with the gentleman," but he wanted to know whether Representative Wood recommended, as chairman of the apropriations committee, that "we go in the face of the President and disregard his recommendation and refuse to appropriate for these increases?"

"This," replied Mr. Wood, "is not the first time we have done that. I have no objection to doing that. We have cut budget estimates in the past, but, on the other hand, we have increased salaries. Every time we open our hearts and give vent to an expression of our sentiments we are fastening upon the country an expensive policy. We should not let sentiment run away with our judgment."

Wages of Private Employes.

Representative Sproul (Republican), of Pennsylvania, said that in the last year employes in private industry had not asked an increase in wages, asking "when wages are not increased in private industries, why should the Government employes' be increased?"

Mr. Wood said he thought Mr. Sproul's observation was pertinent and went on to say that the country wal well organized to meet the "calamity" which had befallen it. President Hoover, he said, had asked labor leaders not to ask for increases in wages and labor had not, and had asked employers not to reduce wages and they had not.

"If President Hoover never does another thing in his life worth of commendation, the world will never fully appreciate the service that he rendered when he called that committee together," Mr. Wood said.

The test of strength on the Wood amendment is likely to come today whe nthe appropriations measure is taken up paragraph by paragraph.

Oil Storage Bids Received.

The Harrison-Wright Co., of Charlotte, N. C., yesterday submitted the lowest bid, $76,896, of ten bids received at the Navy Department for improvement to fuel oil storage facilities at the naval operating base, Hampton Roads, Va.

POISONED

Associated Press.

Detroit police believe Margaret Owen, 23-year-old actress, reported sweetheart of "Diamond Bill" Dellabonte, held for murder, was poisoned because she knew too much. Margaret was to testify before a grand jury. She is recovering.

Mrs. Rosa E. Vaughan, Of Petersburg, Is Dead

Special to The Washington Post.

Petersburg, Va., Dec. 4.—Mrs. Rosa E. Vaughan, 71, wife of the late William Livingston Vaughan, died yesterday at her home, the residence of her son-in-law, W. F. Mallory, in this city.

Mrs. Vaughan arose yesterday morning apparently in her usual health. Shortly after breakfast she suffered a stroke of apoplexy from which she died in a short while. She is survived by one daughter, Mrs. W. F. Mallory, of this city, and one son, Harper L. Vaughan, of Richmond.

POLICE HOLD VIEW GIRL SHOT HERSELF

Witnesses Held Following Gun Fire on Boat Are Released.

RECOVERY IS FORESEEN

Fully convinced that the rifle bullet which embedded itself beneath the heart of 16-year-old Virginia Ann Clark, who was found on her father's houseboat near Hoover Field in a serious condition Wednesday night, was fired by the girl herself, police yesterday released three persons who had been held as material witnesses.

According to officers of the park police, who have been investigating the shooting, the girl has told them a story of how she was driven to the act by fear of poverty and because she lost $30 Wednesday which her mother had given her to buy a coat.

The girl, who is a student at Jefferson Junior High School, had been found in the houseboat lying in a pool of blood. She was rushed to Emergency Hospital, where for a time it was thought that her injuries would prove fatal. Physicians at the hospital stated last night, however, that she would in all probability recover.

Those who had been held in connection with the shooting were Mrs. Isabel Rose Clark, 37 years old, her mother; James Purdy, 83 years old, a recluse who lives in a cabin boat moored a short distance from the Euryanthe, the Clark boat, where the girl was found, and William Barker, 20 years old, who was alleged to have left the boat a few minutes before the girl shot herself.

The mother was held when she told several conflicting stories of how the girl was found, according to police, and Purdy was held because park police say they found a blood-stained piece of lingerie in his boat. The lingerie was later identified as belonging to a visitor on Purdy's boat.

Man, Woman Injured In Automobile Accident

A man and a woman, both of Washington, were injured in an automobile accident late last night, on the Washington highway near Richmond. Miss Hilda Gilbert, 22, of 532 Somerset Place northwest, was removed to a hospital, suffering from a fractured spine.

Alfred J. Singer, 31, of 5029 Eighth street northwest, received only minor injuries and was not taken to the hospital.

COL. WOODS TO ASK CONDEMNATION ACT

Wants Congress to Provide National Law Like That of District.

AIMS TO SPEED BUILDING

Continued from Page 1.

delays construction work and, consequently, holds up jobs.

A national condemnation law, modeled after the local statute, is one of four recommendations the President's employment commission will make to Congress, the three others being as follows:

Legislation to create ten or twelve site-selecting committees to serve for the Federal Government throughout the country. At present there is only one such committee. This condition holds up the selection of sites.

Legislation to permit outside architects to draw up specifications as well as plans for Federal buildings. Under the present law the specifications must be drawn by Government men, who today are physically unable to keep up with the vast Federal building program.

Would Cover Small Towns.

Legislation to authorize construction of postoffice buildings in cities where the postal receipts are $5,000 or more a year. At present such buildings may be erected only in towns doing a business of $7,500 a year.

Col. Woods made it clear that this legislative program was wanted merely for the duration of the unemployment period. He said it had been discussed with Senator Smoot (Republican), Utah, chairman of the Senate finance committee; Senator Keyes (Republican), New Hampshire, chairman of the public buildings committee; Attorney General Mitchell and Assistant Secretary of the Treasury Heath. Evidently all these approved it, and Smoot and Keyes will push it in the Senate.

Hines Will Investigate Release of Veterans

(Associated Press.)

Brig. Gen. Frank T. Hines, Veterans administrator, yesterday ordered an investigation of protests that veterans were being released from the Soldiers Home at Leavenworth, Kans.

Some veterans telegraphed that many of 285 who will be released by Monday lack funds and transportation. A report from Col. C. I. Martin, governor of the home, was requested. Gen. Hines said there had been no order for releasing veterans with minor disabilities.

New York Increases Jobless Fund.

New York, Dec. 4 (N.Y.W.N.S.).—The $6,000,000 goal of the Prosser emergency employment committee, which is providing part-time work for the unemployed heads of families in greater New York, was raised today to $8,000,000.

Heir to Millions Succumbs.

Blythwood, S. C., Dec. 4 (A.P.).—Three weeks after he had been named as principal beneficiary to an estimated estate of $2,500,000, John L. Hawley, 77, died in his one-story cottage here this afternoon. He had been in ill health for some time.

SHEPPARD FLATLY DENIES REVOLT OVER ROBINSON

Continued from Page 1.

to and who voted, as I did, in the Senate for the Nye resolution in regard to the seating of Davis."

Not Abreast of Gossip.

Senator Sheppard has most assuredly not been hanging around much in the Democratic cloakroom or corridors. They are abuzz with dissatisfaction with the course Robinson is pursuing. This dissatisfaction began with the issuance of that famous cooperation statement.

Robinson's idea is that the Democrats, with the 1932 Presidential election just ahead of them, should break away from the Progressives and reestablish their party identity. There are some who have no particular objection to this plan in principle, but who contend that the first step toward reestablishing the party's identity should be the formulation of a program, not be content simply with cooperating with the administration. Of course, the party has no program now.

There is another and better defined group which argues that if the Democrats were sincere when they fought for the debenture and Government operation of Muscle Shoals and against the Hawley-Smoot tariff, then the only thing for them to do now is to continue their alliance with the Progressives until their efforts bear fruit. By breaking away from the Progressives, they are only demonstrating their insincerity in the first instance, it is contended.

Sees Danger in Course.

One very keen-minded Democratic senator remarked, apropos of the change which has come over Robinson: "Just when has the opposition party gotten into trouble by being destructive? It is not supposed to be anything else and profits to the extent that it does destroy the majority party. What we are doing now is to get the Republicans out of the mess they are in. And the first thing you know, we will be the Wall street party, to use the term, and the Republicans the party of the people. It is laughable."

Coincident with the rumblings against Robinson is a reviving agitation against Chairman Raskob, whom some Democrats are crediting with swinging the Democratic party to the "big business" side.

As one Democrat put it: "We have been underestimating Raskob's ability. He may not know politics, as is claimed, but he seems to be getting what he wants."

Served Like Predecessor.

Of course, Robinson is going through now exactly what his predecessor, the late Senator Oscar W. Underwood, went through. Underwood served most successfully as a leader until the time came when some of his colleagues thought he was just getting too big. Being human, there are a lot of men who resent a man rising with the office they placed him in.

The rumblings against Underwood continued until he resigned his leadership because of poor health. And his health undoubtedly was the reason for his resignation, but the growing opposition played its part.

The analogy between him and Robinson is more striking in that the rumblings against Underwood began after he had served as a delegate to President Harding's arms conference, then came back to the Senate and helped to put the treaty over.

Really Saved Treaty.

Robinson not only served as a delegate to President Hoover's London naval parley, but had it not been for him, the treaty would not have gone through the Senate. The administration party did not ratify it.

When Underwood returned to the Senate, his colleagues said: "He has become the administration leader."

They are saying now of Robinson: "He has become the administration leader."

It is not believed, for the present at least, that Robinson will go the way of Underwood. Even if the opposition should get to the point of really wanting to oust him, it has no one to put in his place.

$150,000,000 FUND FOR IDLE SPEEDED

Congress Acts Immediately After Hoover Outlines Relief Program.

BUILDING TO BE RUSHED

(Associated Press.)

Congress was informed yesterday by President Hoover how he plans to spend $150,000,000 for public works, within six months, to relieve unemployment.

Administration leaders responded to the Chief Executive's urgent plea for quick action and the House appropriations committee will begin hearings tomorrow on a resolution to provide that sum. A similar resolution, introduced in the Senate, will await House action.

Members of both parties who had looked skeptically at first at his proposal indicated that the Chief Executive's decision to make known the use to which the money was to be put would create a strong favorable sentiment.

Sets Specific Limits.

In submitting his supplemental estimate, President Hoover said application of the money would be limited to work already directed by Congress, the economic importance of which previously had been determined.

The President said the grant of a lump sum to a Cabinet committee would avoid "the long delay incident to selection of new projects by Congress and the further long delays in technical preparation which new projects would require, both of which would render such action of no purpose in relief of unemployment."

The committee, he declared, will be made up by the Secretaries of the Treasury, War, the Navy, Commerce and Agriculture. Its composition, he said, might be fixed in the appropriation bill or by himself.

"The test of the value of such relief is the ability to pay wages between now and the end of the fiscal year and I therefore urge that this estimate be given early consideration," he said.

Highway Aid Intended.

While he recommended that the funds be distributed among the various governmental departments, he set aside $80,000,000 for Federal highway aid and $25,500,000 for rivers and harbors improvement and flood control.

The Army housing program, roads in national parks, veterans' hospitals, air navigation facilities, aids to navigation, Navy vessels, the Coast Guard, penitentiary and reformatories, jails and prison camps also would receive shares of the fund.

In an accompanying letter, Director Roop, of the budget, said a survey of departmental needs would determine which projects would render aid and only those that were justified were included in the estimate. All items which would require additional congressional authorization and those which would not give aid within the next six months were eliminated.

Quick Action Results.

The President's message was not read formally, but immediately upon its presentation in the House, Chairman Wood, of the appropriation committee, introduced a resolution to provide the funds.

Mr. Wood immediately called his committee to hear today Maj. Gen. Lytle Brown, chief of Army engineers; Director Roop and Thomas MacDonald, chief of the Public Roads Bureau in the Department of Agriculture.

In debate Mr. Wood said the moves were similar to those taken in wartime and added:

"We are in as great a national emergency as then. Our national security is again endangered."

He recalled that Congress had appropriated $100,000,000 to be used in feeding the Belgians when the President was a private citizen and added, "He proved his worth; he was big enough to do the job."

Senate Tackles Problem.

Over in the Senate, attention also was centered on unemployment. Senator Norris (Republican), of Nebraska, demanded an investigation by the Department of Justice into the increase in the price of steel just announced.

Both Senator Norris and Senator Walsh (Democrat), of Massachusetts, pointed to the huge amount of steel to be used in public buildings construction under the contemplated relief program and characterized the increase in prices as unpatriotic.

Senator Thomas (Democrat), of Oklahoma, attempted to get action on his resolution to set up a special unemployment relief committee of the Senate but objection was voiced that it might hinder rather than speed action so his motion was defeated.

Meanwhile Col. Arthur Woods, of the President's emergency committee for employment, said his group had conferred with the Attorney General, the Treasury Department and members of Congress and had been promised that every effort would be made to permit rapid progress in starting new projects.

Work to Be Hastened.

He declared it was planned to appoint ten or twelve committees to select sites for Government buildings during the emergency. At present, only one committee does this work.

Col. Woods said legislation would be introduced to remove various technical difficulties. Employment conditions, he asserted, are worse in New York, Ohio, Indiana, Illinois, Michigan, Wisconsin, Kentucky, Minnesota, Iowa and West Virginia.

Fred C. Croxton, of Columbus, Ohio, in charge of that district, said a definite threefold program had been adopted to promote employment, attempt relief work of a semipublic nature, paid for by public funds, and obtain funds for relief needs.

Hospital Plans Addition.

Lynchburg, Va., Dec. 4 (Special).—Memorial Hospital has filed application with the municipal bureau of inspection for permit for erection of an $80,000 addition to the hospital. The contract for the work has been awarded C. L. Lewis, of this city.

Missing New Yorker's Body Found.

New York, Dec. 4 (A.P.).—The body of Michael Cushing, missing Queens Borough resident, whose relatives recently received letters demanding ransom, was found today in the East River. Cushing disappeared November 18.

Youthful Fliers in Savannah.

Savannah, Ga., Dec. 4 (A.P.).—Edward Wingerter, 26, Newark, N. J., and Joseph L. Jones, 19, Riverside, Conn., on a flight to South America, flew their "flivver" monoplane here from Florence, S. C., tday.

Laborite Regime Scores Victory.

London, Dec. 4 (A.P.).—The MacDonald government scored another victory in the House today when a conservative motion for prolongation of the dyestuffs restriction act was defeated by 30 votes.

Italy to Free U. S. Citizen.

Rome, Dec. 4 (A.P.).—Mrs. H. J. De Bosis, who was arrested yesterday with 26 other alleged anti-Fascists, is soon to be released, the foreign office said today.

Hickey-Freeman
CUSTOMIZED CLOTHES

Gifts for Gentlemen

LOUNGING ROBES

EXQUISITE colorings from the palettes of French master designers . . . motifs reminiscent of the gaiety of Paris . . . luxurious silks, appealing alike to eye or hand . . . robes of true artistry. Or plain color flannel gowns for the more practical minded.

$15.00 $25.00
$35.00 $50.00

Goldheim's
Apparel for gentlemen—Established 1875
1409 H STREET

Hickson
1213 CONNECTICUT AVE. N.W.

GIFT SUGGESTIONS
necklaces . . earrings
bracelets
Tailored bags of Pigskin
and Pinseal
Perfumes
by Prince Matchabelli
in many distinctive Odeurs

RING HELD STOLEN IS DECLARED GIFT

Case Against Man Charged With Robbery Dismissed by Judge Sheriff.

VALUE IS FIXED AT $300

A charge of robbery placed against Arthur Swan, by Alice Harris, of this city, was dismissed by Judge J. Chew Sheriff yesterday in Capitol Heights Police Court. The charge involved a diamond ring valued at $200 which witnesses said they saw the defendant wearing while dancing with the plaintiff at Forestville, Md. The accused claimed that the ring had been given him by Miss Harris.

Roy Pinkett, Negro, of Philadelphia, Pa., suffered a possible broken neck when an automobile in which he was riding upset on the Baltimore boulevard near Laurel yesterday. He was taken to a Washington hospital. The car was driven by Howard Wright, Negro, also of Philadelphia.

To discuss bills which will be presented to the new State legislature, members of the Prince Georges County Bar Association will assemble December 9 in Upper Marlboro, Judge T. Van Clagett is president of the association and Alan Bowie is its secretary.

The bills provide for establishment of a county police force, separate from the sheriff's office, to regulate the operations of professional bondsmen.

The executive boards of the county Federation of Women's Clubs is expected to act at its next meeting on a resolution urging a bond issue to provide funds for the construction of a county building, in the north end of the county. The next regular meeting of the executive body will be on January 26.

The proposed building would contain a jail, to replace the Bladensburg jail. It would also house county offices and the police court. One of the political parties in its last platform promised such a structure.

A coroner's jury viewed the bodies of John M. Braun and his fiancee, Miss Eleanore E. Follmer, both of Baltimore, who were killed Monday night in an accident near Laurel on the Washington-Baltimore boulevard. Mrs. Mabel Harris and her sister, Mrs. Gladys Harris, injured in the crash, are reported to be recovering. They are in Casualty Hospital. Braun's car was wrecked when the two machines apparently met head-on.

8-Year Sentence For Brawl Death

Hagerstown Man Is Sent to Penitentiary for Fatal Stabbing.

Hagerstown, Md., Dec. 4.—Sentences ranging from eight years in the Maryland Penitentiary to one year in the house of correction were imposed on a score or more convicted men in court today by Judge Frank G. Wagaman.

Luther Churchey, 38 years old, who stabbed Roscoe Lewis to death in a drunken brawl last August 18, was given eight years in the penitentiary, while the next heaviest sentence was imposed upon James Miles, Hancock youth, found guilty of a statutory offense. Miles was sent to the penitentiary for six years.

Harry Stotofer, alleged leader of a young robber band, got three years in the penitentiary, while two confederates, William Burker and Albert Davis, drew two-year terms; H. J. Renner, father of seven, was found guilty of robbing Western Maryland freight cars, three years; Curtis Edward, Negro holdup, two and a half years, Bruce Peck, store robber, two and a half years; Ralph Roderick, former newspaperman, guilty of passing bad checks, received fifteen months in the house of correction.

BARNES OPPOSED TO EXTRA SESSION

U. S. Chamber of Commerce Head Asks That It Be Avoided.

PRAISES LEADERS' AIMS

(Associated Press.)

Julius H. Barnes, chairman of the board of the United States Chamber of Commerce, told President Hoover last night that American business hoped no extended discussion in Congress should be allowed to create delay and discussion of an extra sesin "at this sensitive time."

Barnes, who also is chairman of President Hoover's Business Survey Conference, said it could be stated fairly that "business management welcomes the evidence that the President and political leadership in both the parties in Congress seemed determined to put the emphasis of legislation on the necessary appropriation for public administration and to provide emergency measures to increase employment."

"It is to be hoped that no extended discussion of measures which may be worthy in themselves should be allowed to create delay and discussion of an extra session at this sensitive time," he added.

"Recent events have shown a high degree of statesmanship and party leadership from which we can hope for effective aid to industry in attempting to recover and expand."

$50,000 Damage Suit Filed by District Man

Howard Cannoles, of 519 Sixth street northwest, filed suit yesterday in District Supreme Court seeking to recover $50,000 from Tony Fusco, of 623 Second street northeast, and the General Baking Co., of 119 B street southwest.

The plaintiff tells the court that he was struck by Mr. Fusco's automobile and hurled under a horse-drawn vehicle belonging to the company. The accident occurred December 30, 1927, at Sixth street and Pennsylvania avenue northwest, according to the suit. Attorney James C. Wilkes appears for the plaintiff.

Navy Research Worker Hurt As Car Overturns

Bryant F. McKnight, of the Naval Research Laboratory, suffered lacerations last night when his auto overturned after a collision at Kentucky and South Carolina avenues southeast. John C. Stein, of Fifth street near G northeast, was the driver of the other car.

Mr. McKnight was treated at Casualty Hospital, where he was taken by a motorist. There were no arrests.

SPECIAL NOTICES

REPAIR EVERYTHING.
Upholstery, furniture, brick-a-brac, expert painting, walls, floors, woodwork, radiators, and what have you? Reasonable. KENNEDY, COL. 0225.

THE NEXT EXAMINATION IN "OPTOMETRY" will be held at Baltimore on JANUARY 8 AND 10, 1931, in the office of the secretary, commencing promptly at 9 o'clock a. m. CHARLES E. MOORE, Secretary, 1719 N st. nw., Suite 3, International Bldg., Washington, D. C. 6

SHORTHAND REPORTING.
Prompt, intelligent and faithful service. Elsie A. Cannon, 219 Mack building, 604 Mass. Second floor. Phone District 7587.

Window SHADES; Floor Coverings; SCREENS; prompt service. GARY KLEEMANN, 11th and H sts. Line. 0719.

30-DAY Shorthand alone; 3-4 months; stenographic course, usual time. Embodies thoroughness, speed, efficiency. Latest methods. Positions for graduates. Enroll Today. BOYD'S, 1333 F

MINERS VOTE DOWN STRIKE IN ENGLAND

Decision by Close Margin Implies Districts Are Not to Ballot.

CREDIT GIVEN PREMIER

London, Dec. 4 (A.P.).—There will be no great national coal strike in Great Britain, for the time being at any rate.

Delegates to the miners' conference here today turned down a strike proposal by the narrow margin of 230,000 to 209,000 votes.

Their decision also implied there would be no strike ballot on the mining districts in question.

Interest now has turned to the individual districts, above all to Scotland, where 85,000 miners are still out, and to South Wales, where the outcome of the negotiations going on between the owners and miners may well give a lead to the whole country.

The "spread-over" working arrangement, which entails a 90-hour working fortnight against a 7½-hour day guarantee, now holds the center of the stage as a focal point in almost all the negotiations, and it is in the industrial districts the spread-over will be discussed.

The miners' federation, as well as the government departments concerned, naturally is keeping in close touch with the negotiations, and if the federation thinks it is again necessary to intervene it will do so. The outlook is thus still disturbed, but at least the immediate danger of a huge national upheaval is over.

Credit was given tonight to Premier MacDonald for his part in averting a national walkout. He and other members of the cabinet, sitting with the delegates themselves, urged every effort be made to reach a settlement with the owners, and his counsel prevailed.

D. A. R. Demands Outlawing of Reds

Boston Conference Hears Communist Influence Active in Schools.

Boston, Dec. 4 (A.P.).—Charges that anti-American influences were working in the schools and a proposal to have Congress outlaw the Communist party were made before the regional conference of the Daughters of the American Revolution today.

Mrs. Fred C. Morgan, of Saco, Maine, national chairman of the legislative committee, said in an address that anti-American influences were at work in the schools of 21 States and 63 cities.

Mrs. William Cummings Story, of New York, laid before the conference the form of a resolution, which, she said, was to be offered to Congress and which would result in the outlawing of the Communist party in America. She urged the cancellation of naturalization papers of Communists who have become citizens and the deportation of all aliens espousing the cause of communism.

DIED.

BAILEY—On Wednesday, December 3, 1930, at the residence of her sister-in-law, Mrs. Fannie B. Colonna, 140 B street northeast, ANNIE M., beloved wife of Lorenzo Alton Bailey. Funeral services will be held at her late residence, on Friday, December 5, at 10 a. m. Interment (private) at Rock Creek Cemetery.

DUVALL—On Wednesday, December 3, 1930, at Washington Sanitarium, Takoma Park, D. C., after a long illness, W. CLARENCE DUVALL, aged seventy-six years. He is survived by his widow, May Gillilan Duvall; a daughter, Miss Mildred Duvall, and two sons, A. Malcolm Duvall and Ralph C. Duvall. Funeral services at the residence of his son, 3511 Kanawha street northwest, on Saturday, December 6, at 2 p. m.

EAGAN—On Wednesday, December 3, 1930, at his residence, 235 K street northeast, JOHN T., beloved son of Emma Eagan (nee Hackett) and the late John T. Eagan. Funeral from his late residence on Saturday, December 6, at 9:30 a. m., thence to St. Aloysius' Church, where mass will be said at 10 a. m. Interment at Mount Olivet Cemetery. Relatives and friends invited.

EDWARDS—On Wednesday, December 3, 1930, at the residence of his daughter, Mrs. Nellie Jacobs, 2870 Ferry street northeast, THEODORE LIVINGSTON, beloved husband of the late Alice I. Edwards, and father of Charlie L. Edwards, of Charlottesville, Va., and Raleigh M. Edwards, of Waynesboro, Va. Interment at Ivy, Va., on Friday, December 5, at 2 p. m.

GOLDSTEIN—On Thursday, December 4, 1930, MAX GOLDSTEIN, beloved father of Goldie, Joseph, Irvin and Albert Goldstein. Funeral from the chapel of Bernard Danzansky, 3501 Fourteenth street northwest, on Friday, December 5, at 12 noon.

GREGORY—On Thursday, December 4, 1930, at 8:30 p. m., at her residence, 1842 Sixteenth street northwest, ANA WATERS GREGORY. Funeral at Brunswick, Md., on Saturday, December 6, at 2 p. m.

HALL—On Wednesday, December 3, 1930, at Georgetown Hospital, IRVING, beloved husband of Irene L. Hall. Remains resting at his late residence, 1125 Columbia road northwest. Funeral services at St. John's Church, 3240 O street northwest, on Saturday, December 6, at 11 a. m. Relatives and friends invited. Interment at Cedar Hill Cemetery.

FUNERAL DIRECTORS.

THOS. S. SERGEON
1011 7TH ST. NW. Telephone Natl. 1090

JAMES T. RYAN
811 PA. AVE. SE. Atlantic 1700.

V. L. SPEARE CO.
Neither the successor of nor connected with the original W. R. Speare establishment.
1009 H St. N.W. Phone Frank. 6626. Formerly 940 F st. nw.

Clyde J. Nichols, Inc.
4209 9th st. nw. Col. 6324.

WM. H. SARDO & CO.
412 H ST. NE. Phone Lincoln 0524.

ESTABLISHED 1876.
JOHN R. WRIGHT CO.
1337 10th st. nw. Phone North 0047.

J. WILLIAM LEE'S SONS
FUNERAL DIRECTORS
CREMATORIUM
332 PA. AVE. NW. NATL. 1384 & 1385.

CHAS. S. ZURHORST
201 EAST CAPITOL ST
Phone Lincoln 0372.

P. J. SAFFELL
733 5th st. nw. Natl. 0837.

Frank Geier's Sons Co.
1113 SEVENTH ST. NW. Telephone
Modern Chapel. NATIONAL 2473

Bigger and Better Funerals
At Half the Usual Cost Are Done by
CHAMBERS
A Whole Funeral for as low as $75

FUNERAL DESIGNS.

GEO. C. SHAFFER 900 14TH ST. NW
Expressive Floral Emblems. Natl. 0106
Mod. prices. Open eve. & Sun. Natl. 2416

GUDE BROS. CO., Florists
1212 F STREET. National 4276
APPROPRIATE FUNERAL DESIGNS.

CEMETERIES.

GLENWOOD CEMETERY
Choice Lots and Sites For Sale.

UNION LEADER

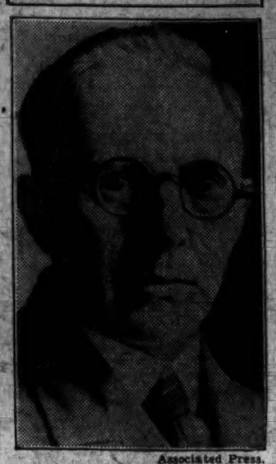

Associated Press.

A. J. COOK,

secretary of the British Miners Federation, who had expressed fear that the strike in Scottish coal fields might spread throughout Great Britain, but the miners' conference yesterday turned down a strike proposal by a narrow majority.

KUNZ CHARGES GANG GUNS DEFEATED HIM

Chicago Representative and His Colleague Urge Quiz Into Vote.

CONSPIRACY IS ALLEGED

(Associated Press.)

Representative Kunz yesterday blamed Chicago gang guns for his defeat at the polls last month and demanded a congressional investigation.

Representative Rainey, also of Illinois, joined his colleague and proposed it be made by the special House committee appointed to investigate campaign fund complaints.

Mr. Kunz, a Democrat, asserted officials knew of a conspiracy to defeat him, but were unable to stop it, and that although police machine guns were sent into a few districts, the gangsters were out all day and all night "forcing officials to change straight Democratic ballots."

In addition, he said court records showed the brother of his victorious opponent, Peter C. Granata, to be a secretary of Al Capone.

Chairman Lehlbach (Republican), New Jersey, said the special committee would have to have evidence before it began investigation, for "we're not going up and down the country like the Senate committee just because somebody comes and repeats gossip."

Members of the committee, however, differed. Representative Michener (Republican), Michigan, said he would view it as a judicial matter; Black (Democrat), New York, was ready to look into the complain, and Howard (Democrat), Nebraska, observed "one look at the returns is enough to show there was something wrong."

Contending that "Kunz was elected on straight Democratic votes," Rainey said that in about fifteen precincts Kunz, had been credited with only 4 to 6 out of 200 to 400 straight Democratic ballots.

Police Blame Liquor For Fire Hurting Two

Memphis, Tenn., Dec. 4 (A.P.).—Two men were injured, one seriously, here today in an explosion and subsequent fire that wrecked a brick building.

Police said they found twenty gallons of liquor in the wreckage of the basement and expressed the belief that fumes from the liquor became ignited and caused the explosion. A man, who police said gave his name as Peter Eologram, 46 years old, was found injured on a sidewalk in front of the wreckage. He declined to talk about the blast.

DIED.

HENDERSON—On Tuesday, December 2, 1930, at Sibley Hospital, JOHN B., beloved husband of Mollie E. Henderson, aged seventy-two years. Remains resting at and funeral from the chapel of J. William Lee Sons, 332 Pennsylvania avenue northwest, on Friday, December 5, at 11 a. m. Relatives and friends invited to attend. Interment at Monocacy Cemetery, Beallsville, Md.

HENRY—On Wednesday, December 3, 1930, at Georgetown University Hospital, WILLIAM HENRY, father of Miss Effie Henry. Funeral from his late residence, 1065 Jefferson street northwest, on Saturday, December 6, at 3 p. m. Interment private.

JEFFERS — On Sunday, November 30, 1930, at Washington, D. C., J. ARTHUR JEFFERS, of San Francisco, Calif., husband of Mary J. Jeffers. Funeral services at Gawler's chapel, 1754 Pennsylvania avenue northwest, on Friday, December 5, at 4:30 p. m. Interment private.

KOERTH—Suddenly, on Thursday, December 4, 1930, FRANK J. KOERTH, beloved brother of William J. Koerth, of this city, and Mrs. R. D. James, Silver Spring, Md. Funeral from Hanlon's undertaking parlors, 641 H street northeast, on Saturday, December 6. Interment (private) at Mount Olivet Cemetery.

KOLLOCK—On Thursday, December 4, 1930, at Annapolis, Md., Midshipman FREDERICK HARE KOLLOCK, Jr., son of P. N. Kollock and Olivia Masruder Wolfe. Funeral from St. Mary's Catholic Church, Annapolis, Md., on Friday, December 5, at 3 p. m. Interment at Naval Academy.

LOHMANN—Suddenly, on Thursday, December 4, 1930, at his residence, 429 Fourth street northeast, JASPER, beloved husband of the late Clara Lohman and father of Blanche, Pauline and Elsa Lohman. Notice of funeral hereafter.

MARSHALL—On Saturday, November 29, 1930, at Vallejo, Calif., ELIZABETH COLQUITT, widow of Brig. Gen. William L. Marshall. Funeral from the parlors of Almus R. Speare, 1823 Connecticut avenue northwest, on Saturday, December 6, at 10 a. m.

MAYHEW—On Thursday, December 4, 1930, at his residence, 3504 Thirty-seventh street, Mount Rainier, Md., JOSEPH W., beloved son of the late Philip W. and Catherine Mayhew. Funeral from the above residence on Saturday, December 6, at 8:30 a. m. Requiem mass at St. James' Church at 9 a. m. Relatives and friends invited. Interment at Mount Olivet Cemetery.

MOUNTJOY—On Wednesday, December 3, 1930, at her residence, 1342 Ridge place southeast, EMILY MAE, the beloved daughter of Walter and Annie Mountjoy. Funeral from the above residence on Friday, December 5, at 2 p. m. Relatives and friends invited. Interment at Cedar Hill Cemetery.

O'NEIL—On Wednesday, December 3, 1930, at Georgetown University Hospital, JOHN F., beloved husband of the late Margaret De Sales O'Neil, 636 Gallatin street northwest. Funeral from the above residence on Saturday, December 6, at 8:30 a. m. High requiem mass at St. Gabriel's Church at 9 a. m. Relatives and friends invited. Interment at Mount Olivet Cemetery.

SMITH—A special communication of King David Lodge, No. 28, F. A. A. M., is called for Saturday, December 6, 1930, at 1 p. m., for the purpose of attending the funeral of our late brother, MARTIN N. SMITH. CARROLL A. WARTHEN, Master. W. C. PARRY, Secretary.

GIRL SWIMS MILES FROM PLANE IN SEA

British Aviatrix Saves Her Companion Also by Sending Boat to Him.

STORM CAUSED WRECK

Bel Monte, Italy, Dec. 4 (A.P.).—Winifred Spooner's airplane came down in the dark on the Tyrrhenian Sea 2 miles from shore some time after dawn today. She peeled off her heavy flying togs, jumped into the water, swam 2 miles to shore, and woke up some people in a railroad station.

She asked them to get somebody out to the plane where Capt. E. C. T. Edwards was waiting to be rescued, then she sat down to catch her breath.

This 23-year-old girl is known as England's racing aviatrix. She and Edwards started out from Croydon yesterday for Cape Town. They landed at Rome last night, and were heading for Catania by moonlight when their engine stopped and Edwards had to set the ship down. He was rescued by a couple of fishermen, and together the two castaways came here to pass the night in the mayor's house.

Girl's Wire Silent on Feat.

When it became known that Miss Spooner had swum those 2 miles in the dark, still wearing her heavy breeches and a woolen shirt, almost everybody in Bel Monte came over to the mayor's place to see the young English heroine.

Apparently she didn't think so much of it herself, for when she wired her brother in England about the accident she didn't mention her swim. She and Edwards told the mayor they probably would go back to London tomorrow.

Their airplane was somewhat damaged, Edwards said, when he had a chance to look it over, and the flight to Africa probably would be abandoned. Neither he nor Miss Spooner was badly hurt although each received some cuts and bruises.

Faints at End of Swim.

Miss Spooner and Edwards later explained they were forced down by lack of visibility and a violent storm, instead of motor trouble. The plane hit the rough sea with a bump about 2 miles from shore, the shock throwing Miss Spooner into the sea.

She climbed back into the plane, but later decided to make a try for land. She swam two hours in the darkness before reaching the beach, where she fainted from exhaustion. She was found unconscious by a railway watchman, who carried her to the station where she was revived. She then directed the rescue of Edwards.

Edwards, meanwhile, had found the plane sinking beneath him and had hung onto its tail. He was half-frozen and barely conscious when found, but had drifted to within 100 yards of shore. Miss Spooner's only apparent injury was a big lump on her forehead.

Repudiations Mark Inquest of Slaying

Doctor Is Called in Death of Bowles Woman in Oregon.

Portland, Oreg., Dec. 4 (A.P.).—Contradictory testimony and repudiations of previous statements further tangled the inquest today into the fatal stabbing of Mrs. Leone Bowles, 33 years old, prominent Portland woman here November 12. The coroner's investigation went into its second day with Dr. Paul Cooper on the stand. Nelson C. Bowles, 34, and Irma Loucks Paris, 28, his former secretary, are charged with murder.

Faced with the record of his three conflicting statements of the woman's death, Dr. Cooper, who attended her, replied again and again "I do not remember" to questions of the prosecutor and defense attorneys.

Bowles and Mrs. Paris were in the latter's apartment when Mrs. Bowles died. They declare she stabbed herself. The State told the jury there was a 20-minute discrepancy between Dr. Cooper's second statement and his first and third versions of the death. This contradicted the statements of Bowles and Mrs. Paris.

MORE POWER ASKED BY UTILITIES BOARD

Continued from Page 1.

the right of the commission to regulate all public vehicles, exclusive of steam railways, which operate in the District even though their rates extend into other States: viz, interstate common carriers.

This issue has long been a disturbing one for the commission. In a recent decision in the Nevin case the Municipal Court held that the commission has no authority to regulate an interstate bus. The case is being carried to the Appelate Court by the District.

The measure would require all holding or controlling corporations operating in the District to report all transactions with any other organization that held more than 10 per cent of its stock. This is aimed at companies which may charge to operating expenses excessive charges on articles of trade between groups so connected.

In another section this is further clarified so that the commission will have the power to exclude improper items from its operating expenses for the purpose of determining rates.

Other provisions of the bill clarify the commission's power with respect to accounting of public utilities.

Store Breakers Get $151.

Thieves who entered by breaking a panel from a rear door of an A. & P. store at 521 Eighth street southeast Wednesday night took $151 which was hidden under the counter of the store, according to a report made yesterday by William Warren, manager.

Theft of $150 Ring Reported.

Joseph C. Letts, of 5422 Connecticut avenue northwest, yesterday reported to police that a diamond ring valued at more than $150 was stolen from his apartment Wednesday night. He said that the front door of the apartment had been forced.

SENATE RECOMMITS BUS REGULATION ACT

Parties Divided Upon Issue; Couzens Sees Railway Influence in Vote.

HOUSE APPROVED BILL

(Associated Press.)

By a vote of 51 to 29, the Senate yesterday recommitted the long-pending Parker-Couzens bill for Federal regulation of interstate passenger travel by motor bus, decreasing considerably the chances of action at this session.

A charge by Chairman Couzens, of the interstate commerce committee, that a railroad lobby was trying to kill the measure because of a provision preventing mergers of railroads and bus lines, preceded the vote on which party lines divided.

Passed Last Session.

The bill was passed last session by the House and had been recommitted once before by the Senate. It was the unfinished business for the short session. Senator Couzens said he would take it up with his committee, as soon as possible, but he made no forecast of its return to the floor.

Senator Smith, of South Carolina, ranking Democrat on the interstate commerce committee, moved recommittal. He pointed out the committee was divided, and thought it would be expedited if a new bill were formulated which would "more nearly meet the needs and suggestions advanced on the floor."

Sees Lobby Power.

"Just as soon as the Senate defeated the amendment of Senator Glenn, of Illinois, to strike out the antimerger provision, 'the railroads exercised their lobbying methods to defeat the bill,'" Couzens said. "That lobby was not in evidence until the Senate defeated the Glenn motion."

Senator Glenn voted to return the bill to committee, but said he did not want it buried there.

The vote showed 25 Republicans and 26 Democrats lined up for, and 20 Republicans, 8 Democrats and the one Farmer-Labor member against. The roll call follows:

Republicans for recommital: Brookhart, Carey, Deneen, Fess, Frazier, Gillett, Glenn, Goff, Goldsborough, Greene, Hastings, Hatfield, Hebert, Howell, Keyes, McMaster, Moses, Norbeck, Oddie, Patterson, Phipps, Reed, Steiwer, Townsend, Walcott. Total, 25.

Democrats for: Black, Blease, Brock, Bulkley, Connally, Copeland, George, Harris, Harrison, Hawes, Hayden, Heflin, Kendrick, King, McGill, McKellar, Pittman, Sheppard, Smith, Steck, Trammell, Tydings, Wagner, Walsh, Massachusetts; Walsh, Montana; Wheeler. Total, 26.

Grand total for—51.

Republicans against recommittal: Blaine, Borah, Capper, Couzens, Cutting, Davis, Gould, Hale, Johnson, Jones, Kean, La Follette, McNary, Morrow, Norris, Schall, Shortridge, Thomas, Idaho; Vandenberg, Watson. Total, 20.

Democrats against: Barkley, Broussard, Caraway, Fletcher, Overman, Robinson, Arkansas; Simmons, Williamson. Total, 8.

Farmer-Farmer Labor against: Shipstead, Minnesota. Total, 1.

Grand total against—29.

R-K-O Says Playwright, Paid, Failed to Deliver

New York, Dec. 4 (A.P.).—Charles MacArthur, playwright husband of the actress, Helen Hayes, was advanced $7,500 for a scenario he was to write for R-K-O Radio Pictures and then he failed to write the scenario, the picture company complained in Supreme Court today. It sued to get its money back.

At Least One Senator Has Second-Hand Auto

(Associated Press.)

Many things bring people to the White House, but Senator Vandenberg, of Michigan, yesterday gave the season's snappiest reason for his appearance at the President's office.

"I can't tell you what I talked about," the senator told reporters after an hour's stay with Mr. Hoover.

"Well," asked one, "can't you tell us what brought you here."

"Yes, a second-hand car."

REICHSTAG TALKS; COMMUNISTS RIOT

Berlin Demonstration Ends Only After Arrest of Ten Leaders.

BRUENING LIKELY TO WIN

Berlin, Dec. 4 (A.P.).—While the Reichstag talked for seven hours today about the 1931 budget and the drastic financial reforms which Chancellor Bruening proposes, Communist disorders which had arisen in various parts of the country spread to the capital itself.

Debate in the Reichstag brought out nothing to change the general belief that the government is going to win this contest, but the Communist demonstration developed into a riot of major proportions.

A small army of marchers streamed into the Busch Circus, a public square, and raised a wail of "We want work and we want bread!" When the police came they were pelted with stones. The officers then fired into the air to intimidate the mob.

The demonstration finally was put down after ten of the most belligerent rioters had been arrested, but as the men and women fled before the advance of the police shopkeepers put up their shutters and locked their doors.

In the Reichstag itself the talking was regarded as principally for home consumption in the constituencies of the members. Compared with the session of last October, this was placid and colorless.

It looked more than ever as if the government had things under control and was allowing all this speechmaking so the opposition could blow off steam.

The Social Democrats and the People's Party indicated at the opening of the session that they would not vote to revoke the chancellor's reform decree, and despite the defection of the economic party, the cabinet was confident it would emerge from the final vote with at least 295 of the 577 ballots. This is a sufficient majority to uphold the chancellor's hands.

Man and Girl Die When Auto Burns

Third Victim of New Jersey Accident May Lose Both Legs.

Camden, N. J., Dec. 4 (N.Y.W.N.S.).—A girl and a man perished and another man was so severely burned that his recovery is considered doubtful, when the automobile in which they were riding crashed into a milk truck and burst into flames on the White Horse pike near Magnolia, 10 miles south of Hammonton, today.

The victims were identified tentatively as Arthur M. Fere, 40, of Philadelphia, manager of the Park Theater, Philadelphia, and Miss Estelle Napori, 19, also of Philadelphia, cashier in the Park Theater.

Jack T. O'Rourke, of Clementon, N. J., who is manager of the Keystone Theater at Philadelphia, was in a critical condition in the West Jersey Homeopathic Hospital. It was reported it may be necessary to amputate his right arm and left leg.

REGIME OF TARDIEU BEATEN BY EIGHT VOTES IN SENATE

Continued from Page 1.

could exercise its power, however rarely it had done so in the past. This Senate, he said, he must face.

Tomorrow President Doumergue will begin the task of bringing another government into life. Raymond Poincare, who has been so often called to power in moments of crisis, was a big favorite in lobby gossip in the chamber and Senate tonight. Yesterday he told friends, however, he preferred not to return to the premiership.

A dark horse picked by many politicians for the post was Pierre Laval, minister of public works in the Tardieu cabinet, who won popular favor by the manner in which he settled the recent textile strikes.

President Doumergue first will consult the presidents of the Senate and Chamber and then leaders of the political groups such as M. Poincare, Edouard Herriot, former premier; Edouard Daladier, radical Socialist leader, and Leon Blum, who heads the Socialist party and has been one of M. Tardieu's most bitter opponents.

M. Tardieu met the Waterloo which Senator Rene Hery said he must meet to complete his resemblance to Napoleon after a five-hour session of the Senate. It was the fourth time in the history of the third republic that a government had been forced to resign by the Senate instead of the Chamber.

Program Held Too Vague.

The opposition charged the government with the unrest and the menacing situation which it said existed in France, and demanded its resignation on the ground that Tardieu's program was too vague and that he was not in accord with Foreign Minister Briand on foreign policy.

Senator Hery led the attack with a leisurely presentation of what he considered the weak spots in the Tardieu armor, thrusting here and there with minor matters of internal policy and the larger bank and bourse affairs that have for weeks embarrassed the government.

The final blows were delivered by Senator Victor Boret, who was food dictator during the war under Clemenceau. Despite the crowded galleries the Senate had a funereal atmosphere from the start and not even M. Tardieu succeeded in shaking off the gloom.

Applause Grows Fainter.

With a challenge from M. Hery about his final relations with Clemenceau in his ears the premier went to the rostrum with his usual calm and occasional smile. He seemed, however, to maintain his composure with difficulty as the applause grew fainter.

"Get out," some one shouted from the extreme left as Tardieu completed his first sentence.

The senators, however, except members of the aggressive left wing, sat stolidly in judgment on the younger man. Tardieu began by setting forth the financial and economic superiority France enjoys. He admitted that there was a falling off in the de luxe industries and in the number of tourists, while during the fast few weeks less fertilizer and fewer automobiles had been bought in the country.

Says Franc Is Stable.

"But," he said, "the franc is the most stable money in Europe. We have continued at our best the work of the eminent Poincare and our state bonds have been going up for a year."

From home questions the premier went on to Germany.

"The Hitler success at the German elections caused us a certain deception," he said. He continued: "We were faced with the option of reversing our policy or continuing it and we thought reversing it would have been bad. France continues to pursue its great object which is to keep its victory and to serve the cause of peace.

Boret's Attack Bitter.

"There was a project for European organization suggested by M. Briand. It is branded as an absurdity. Well, in my opinion if Europe does not organize inside of ten years I won't give much for it.

"As to revision of the treaties, I need not repeat what M. Herriot and M. Poincare said recently—that we could not institute a perpetual rearrangement of the map and the reopening of a case which would never be closed."

The attack on the premier by Boret which followed Tardieu's speech was hard and biting. He charged Tardieu with not playing a governmental role that expressed his real capacities.

De Jouvenel Moves Adoption.

"Your are not following those great policies which we expected," he said. "You are making a sport of government. You came into power on a program of prosperity but the economic situation is the gravest we have encountered since 1907. Your efforts to solve the agricultural problems have only half-way measures."

Henri de Jouvenel for a long time one of France's delegates to the League of Nations, then moved adoption of what is called "order of the day," the acceptance of which would imply denunciation of the government.

Tardieu jumped up and opposed this motion, seeking to make it a question of confidence in government. The vote, however, was on Jouvenel's motion.

DEATH IS DEMANDED FOR SEVEN RUSSIANS

Prosecutor Denounces Men Accused of Plotting Against Stalin.

TRIAL DRAGS TO CLOSE

Moscow, Dec. 4 (A.P.).—The trial of Leonid Ramsin and seven others charged with plotting the overthrow of the Stalin government entered its last phase today as Krilenko, the prosecutor, began his summation.

He was an odd figure in funeral black, his bald head shining under the lights, and his speech of denunciation of these defendants was as harsh as anything he has yet said.

Inevitably, he brought in a quotation from Lenin—"if we are to avoid a clash with capitalistic nations our tactics must be aimed to destroy the plans of those who would destroy us."

Millions of Russians, he shouted, have demanded the death penalty for these men, and he echoed that demand.

His summation came at the end of a dragging day in which all the accused were brought back to the witness stand to tell how much money they got for their subversive activities. It developed that none of them was paid more than $6,000 and some of them got nothing at all.

Sentence Expected Saturday.

The defense counsel was to summarize when Krilenko finished and it was expected that sentence would be passed tomorrow or Saturday.

He attacked capitalistic countries for alleged plots of intervention against Russia, but declared, despite the hatred of foreign imperialists and their efforts to recover from the great unemployment and financial depression by dividing up Russia, the Soviet would continue to progress and eventually catch up and surprise the foremost countries.

He denounced the accused engineers as tools of the capitalistic classes and former Russian White Guards and declared that confessions had been proved in court beyond a shadow of doubt. He assailed alleged efforts of the foreign press to show the prosecution "false documents" and said the prisoners confessed because they could not do anything else. He termed insinuations that they had been "tortured" to get admissions as absurd.

Reads Newspaper Article.

Krilenko said 2,000 members of the Industrial Party, most of whom are under arrest, is an understatement of the total.

Reading an article from a Paris newspaper telling of a dinner of White Guard generals "who would rule Russia during military dictatorship," he declared their slogan was "for czar and country."

Pointing his finger dramatically at Prof. Leonid Ramsin, leader of the conspiracy, he asked: "Do you think Lukomsky (a famous former czarist general) would allow you to rule the country?"

A big laugh went up from the spectators and even the defendants smiled.

"No," shouted Krilenko, answering his own question, "after Lukomsky had used you he would say, 'Out.'"

Coast Guard Captures $75,000 Liquor Cargo

Biloxi, Miss., Dec. 4 (A.P.).—The gasoline lugger Fidelia, of New Orleans, was seized yesterday about 100 miles east of Chandeleir Island by the Coast Guard cutter Mahonic.

Coast Guard officers said the boat had a heavy load of assorted liquors valued at about $75,000.

RAIL LABOR PLANS, SIX-HOUR DEMAND

Continued from Page 1.

and today's conference of executives confined pronouncements to the six-hour day.

Some union leaders have expressed hope that the organizations can prepare to join in a common fight with the operators against unfair competition of waterways, motor trucks, buses and pipe lines.

This matter will be discussed at the Washington conference.

Mr. Robertson, chairman of the executives' association, sent out the call for the full conference to meet at 10 a. m. Monday. It went to B. M. Jewell, head of the railway employees department of the American Federation of Labor, in addition to the following sixteen executives, who complete the 21-member association:

E. J. Manion, Order of Railroad Telegraph Operators; D. W. Holt, Brotherhood of Railroad Signalmen of America; G. M. Harrison, Brotherhood of Railway and Steamship Clerks, Freight Handlers, Express and Station Employes; J. A. Franklin, Brotherhood of boilermakers, Iron Shipbuilders and Helpers of America; A. O. Wharton, International Association of Machinists; M. S. Warfield, Order of Sleeping Car Conductors.

Roy Horn, Brotherhood of Blacksmiths, Drop Forgers and Helpers; J. J. Hynes, Sheet Metal Workers' International Association; H. H. Broach, Brotherhood of Electrical Workers; M. F. Ryan, Brotherhood of Railway Car Men of America; J. F. McNamara, Brotherhood of Firemen and Oilers; F. H. Fljosedal, Brotherhood of Maintenance of Way Employes; J. G. Luhrsen, American Train Dispatchers Association; Capt. Fred C. Boyer, National Organization of Masters, Mates and Pilots of America; J. P. Ryan, International Longshoremen's Association, and William F. Yates, National Marine Engineers Beneficial Association.

NEW YORK COMBED FOR FLOWN FELONS

Continued from Page 1.

adjudged insane after an arson and burglary record.

John G. Biggins, 30, of Brooklyn, adjudged insane after violating a parole.

The leader of the gang, which invaded the hospital, overpowered attendants and liberated the madmen, was recognized as William Nelson, of New York. Nelson escaped a fortnight ago from the same institution. He had been committed for burglary.

Two men accompanied Nelson on the expedition. Four of the inmates were dressed and ready for escape. The other two, including Gordon, left in their night clothing. They were carried away in two motor cars.

Alloy escaped once before this year. He was captured near his home in Brooklyn.

OPEN A CHARGE ACCOUNT
FINE MEN'S WEAR
EISEMAN'S, 7th & F

Our Beautiful Collection Of

Negligees, Hostess Gowns, Pajama Ensembles and Silk Lingerie

Is so extraordinary and so outstanding in every way as to demand your immediate attention . . . for personal needs and most particularly for perfect gift giving . . .

Until you see them, you won't think it possible that we could gather so many lovely things together at one time . . . the season's smartest lounging models . . . charming hostess gowns for tea entertaining . . . in gorgeous velvets and satins . . . pajama outfits . . . rest robes . . . even lovely quilted robes . . . and, of course, the most beautiful silk underwear obtainable . . .

New . . . Fresh . . . Charming

Be sure to visit our Fifth Floor Today

We park your car while shopping here

JULIUS GARFINCKEL & CO.
F STREET AT FOURTEENTH

Stieff Sterling Silver
Rose . . . Puritan Patterns

MONOGRAM RINGS
A Gift Men Will Like

Modern 14-K Green Gold Man's Ring. Onyx Top with any two initials in Gold.

WITH DIAMOND	WITHOUT DIAMOND
$40	$25

Orders must be placed before Dec. 18th to Assure delivery for Christmas

B. Harris & Co.
F Street at 11th
Jewelers and Diamond Merchants for Over Half a Century

GIFT PAJAMAS

The Shop of Saltz Brothers prides itself on its outstanding showing of Fine Pajamas for men which are suitable for Gift Giving and which any man would be happy to receive.

Fine Broadcloths at $3.50 and $5
Fine Charmeuse at $5 and $10
Gorgeous Silks at $10 to $22.50

SALTZ BROTHERS
1341 F STREET N.W.

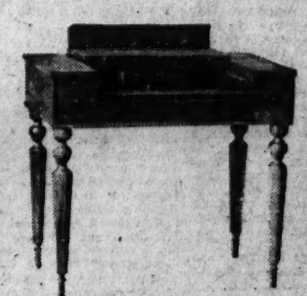

Some One Would Appreciate

A Spinet Desk
this Christmas

A Desk of fine quality—solid mahogany and octagon-shaped legs. A delightful gift for some one on your "very special" list.

Solid Mahogany Spinet Above $45

MAYER & CO.
Seventh St. *Bet. D and E*

LIFE TIME FURNITURE

CURRENT EVENTS IN VIRGINIA AND MARYLAND

OFFICERS ELECTED BY MONARCH CLUB

Arlington Organization to Be Headed Next Year by A. M. Cohen.

FIRE OFFICIALS NAMED

ARLINGTON COUNTY.
BUREAU OF THE POST.
Phone Clarendon 509. Clarendon, Va.

Albert H. Cohen, of Lyon Park, was elected president of the Arlington County Monarch Club at its annual meeting held yesterday at the Ashton Heights Woman's Clubhouse. Other officers are Dexter S. Hussey, first vice president; Dr. Ernest R. Hagan, second vice president; Joseph C. Anderson, secretary; Walter U. Varney, treasurer, and Dr. C. R. Boyland, sergeant at arms. The newly elected officers will be installed at the meeting to be held Thursday, December 11.

President-elect Cohen will appoint the members of the executive committee following the next meeting.

The club voted to take up as the principal business at the first meeting of the new year the Boy Scout movement in Arlington County and what it can do to further the work.

With the drive on in Arlington County to raise the funds to further the Boy Scout movement during the coming year, William L. Leitch, scout executive, reports that the campaign is progressing with good indications that the goal will have been reached on Wednesday, December 10, the date of closing.

The Arlington Rotary Club, sponsors of the movement, have exceeded their quota of $150 by $50, it being reported yesterday that their contribution will reach the $200 mark.

According to Mr. Leitch, the county has been divided into sections with 30 persons assisting in the work. In addition to the county canvass all organizations in the county are being asked to contribute and make it possible for the 200 scouts in the county carry on their work during the coming year.

Mr. Leitch announces that A. B. Montz has been appointed treasurer for the county organization and all checks may be mailed to him at the Peoples State Bank in Cherrydale.

Prior to this year the District of Columbia has provided the funds for the scouts in Arlington County but, as pointed out by Mr. Leitch, since the advent of the Community Chest the continuance of such aid has been made impossible.

Julian E. Tapp was reelected president of the Arlington Fire Department at its annual meeting held in the firemen's hall last night. Other officers are: John A. Dawkins, vice president; Elmer J. Blackmer, secretary-treasurer; C. E. Flemming, assistant secretary-treasurer; A. C. Scheffel, fire chief; Thomas Snoots, deputy fire chief; John W. Travis, fire marshall; Warren Snoots, captain; Carl Scheffel, lieutenant. Members of the board of directors are: Herbert Wilson, George Cook and Joseph Doyle, jr.

President Tapp announced the appointment of the following members to constitute the auditing committee: John A. Dawkins, A. C. Scheffel and Roy Nugent.

The Ladies' Auvilliary to the Arlington Volunteer Fire Department will hold its monthly meeting Tuesday evening, December 9, at the home of Mrs. Carl Scheffel. The executive committee will at this meeting make its report on the Thanksgiving dance.

The pupils of the fifth grade of the Madison elementary school at Falls Church will present "Happy Land," a health-habit play, in the school auditorium today at 9 a. m.

The cast includes David Thomas, Harriett Groves, Ann Cline, Lawrence Livingstone, Frederick May, Carter Edmonds, Catherine Tasker, William Shaw, Raymond Spalding, Maurice May, Hampton Nalls, Helen Gallagher, Richard Ervin, Stuart Wheeler, Arthur Elliot and Harriett Pope.

Plans are being completed by Arlington Post, No. 139, American Legion, it was announced last night, for the St. George's Players of St. George's Episcopal Church to present the three-act play entitled "Her Step-Husband," in the Odd Fellows Hall at Clarendon, under the direction of Frank Davis, of Arlington County, Tuesday evening, December 18.

The Arlington County Welfare Club announces that it will give a dance tomorrow evening in the Lyon Park Community House. Dancing will start at 8:30 o'clock.

The Men's Club of St. George's Episcopal Church announces that on the evening of December 17 it will give a turkey dinner in the parish hall at 7 o'clock.

All members planning to attend have been asked to notify the secretary, Paul Alvey, not later than Monday, December 8.

There will be a meeting of the executive committee of the Arlington County Chapter, American Red Cross, Monday night at 8 o'clock in the offices of the Brumback Reality Co. in the Rees Building at Clarendon, according to an announcement made yesterday by the chairman, Mrs. Bertha Kelley. George A. Collier, county chairman in charge of the annual roll call, will make his final report at this meeting.

The Scout Mothers of Troop No. 101, of Ballston, will hold its monthly meeting today at the home of Mrs. N. C. Rothery at 1 o'clock.

The Woman's Club of Lyon Village held its monthly meeting last night at the home of Mrs. Clarence Croft.

Following a short business session a musical program was presented which included vocal solos by Miss Isabel Malone, accompanied by Richard Bell, and piano selections by Mrs. Christine Chindlom.

The Ladies of the Clarendon Methodist Church will hold its annual Christmas bazaar tonight and tomorrow night in the vacant store next to the drug store at Clarendon avenue and the Wilson boulevard.

The proceeds will go to the church building fund.

Bank Cashier, Hunting, Found Slain in Wood

Emmitsburg, Md., Dec. 4 (A.P.).—Stanley R. Damuth, cashier of the Farmers State Bank of Emmitsburg, was found dead in a wood near here today, apparently the victim of a hunting accident, officials said.

Torn by a charge from his shotgun, Damuth's body was found by a searching party summoned by his wife when he failed to return from an early morning hunting expedition. Officials said there was no reason for Damuth to have taken his life. Affairs of the bank were reported to be in good shape. Damuth had been cashier since 1923.

OFFICERS OF MONARCH CLUB

Post Staff Photo.

Officers of the Arlington County Monarch Club elected at its annual meeting held yesterday at the Ashton Heights Woman's Clubhouse. Left to right, front row—Dexter S. Hussey, first vice president; Albert H. Cohen, president; Dr. E. R. Hagan, second vice president. Back row—Walter U. Varney, treasurer; Joseph C. Anderson, secretary, and Dr. C. R. Boyland, sergeant at arms.

Scotland Looks for King While England Pokes Fun

Home Rule Society Believes Move for Autonomy Has Progressed Sufficiently to Start Search for First Ruler in New Government.

Aberdeen, Dec. 4 (N.Y.W.N.S.).—Who will be King of Scotland?

This question, which is making all England laugh, was asked in all seriousness in a pamphlet published by the Home Rule for Scotland Society. The directors of the society believe that the movement for autonomy in Scotia has advanced to such a state that Scots ought to give a serious thought to the question as to what form of government their native country is to adopt, as soon as it is set free from British rule.

Scots feel that they ought to continue being a kingdom, with the provision that they have a king of their own.

When it comes to picking the man for the job, the Scots are in a dilemma. But English newspapers have submitted a whole list of names for the royal position.

Among those suggested are Sir Thomas Lipton, Sir Harry Lauder, Ramsey Macdonald, Sir James Barrie, Hugh Gallagher, David Kirkwood, the labor leader from the Clyde; Johnny Walker, who is no other than the popularized trade mark of a famous brand of whisky, and James Maxton, a prominent Socialist member of Parliament.

As the proclamation of an independent kingdom would of a necessity mean setting up a parliament, the English are already speculating on what would happen if all the Scots returned home.

Yorick, a popular London comedian, has announced his national program if selected to rule.

"I would take the bang out of sixpence," he said, "abolish flag and tag days, eat porridge three times a day, scrap all waterworks and put a three-penny rebate on every bottle. I would further bring back the kilt and run a gigantic sweep at 10 shillings a ticket—open to everybody outside of Scotland."

(Copyright, 1930.)

Through St. Louis Bus Line Formed

Greyhound and Blue and Gray Units Will Run to Washington.

Charleston, W. Va., Dec. 4 (A.P.).—The organization of a new bus company from units of the Greyhound Lines and the Blue and Gray Transit Co. to provide a new through service from St. Louis, Mo., to Washington was announced here today by J. W. Cummins, treasurer of the Blue and Gray Co.

Cummins said the new concern, which would have principal offices in Cincinnati, Ohio, is known as the Capitol-Greyhound Lines, headed by Arthur M. Hill, of Charleston. Hill also is president of the Blue and Gray Co.

Lines consolidated to form the Capitol-Greyhound system, Cummins said, include the Greyhound Line from St. Louis to Cincinnati; the Blue and Gray Line from Chillicothe, Ohio, to Parkersburg, W. Va., and the Blue and Gray Line from Parkersburg to Winchester, Va. The new service, he said, cuts six hours traveling time between St. Louis and Washington.

Noted Antituberculosis Worker Dies in Virginia

Richmond, Va., Dec. 4 (A.P.).—Miss Agnes Dillon Randolph, 55, founder of the Out Patient Tuberculosis Service in Virginia, died at her home here early today. She was nationally known for her tuberculosis work, having organized an association in Texas in 1919 that was similar to the one in Virginia. She was a great-granddaughter of Thomas Jefferson.

At the time of her death she was directing an organization which State health officials say has cut the Virginia death rate from tuberculosis in half within fifteen years.

Grocer Files in Bankruptcy.

Lynchburg, Va., Dec. 4 (Special).—P. V. Sweeney, a retail grocer here, has filed a petition in bankruptcy in the Federal court, having $3,321 liabilities and $175 assets. He claims $150 under State exemption laws.

4 Orndorffs Held In Woman's Death

Secret Hearing Conducted at Winchester Jail, Over Protest.

Special to The Washington Post.

Winchester, Va., Dec. 4.—Blanton Orndorff, mountain farmer, with three of his sons, Herbert, Precious and Woodrow, was held for the grand jury today in connection with the killing of his wife, Mrs. Caroline Orndorff, during a desperate encounter with officers of the law last Friday.

The hearing was held behind closed doors at the jail by Magistrate A. J. Tavenner. Commonwealth's Attorney T. Russell Cather said this precaution was taken to prevent any possible demonstration for or against principals or witnesses. Floyd M. Bfill, counsel for the Orndorffs, protested, but was overruled. His clients, however, did not testify.

Among the witnesses were Constable George Bageant, George Pingley and Chester Hockman, the latter specially deputized by Bageant. Uncertainty still exists over who fired Hockman's shotgun, with which Mrs. Orndorff was killed during a fight in which sticks of wood, chairs, milk crocks and kitchen utensils were hurled.

Charles Town Justice Fined on Assault Count

Special to The Washington Post.

Harpers Ferry, W. Va., Dec. 4.—Justice of the Peace W. C. Clipp, of Charles Town, W. Va., was fined $20 and costs by Justice C. E. Mariatt here yesterday on an assault and battery charge preferred by Dr. J. J. Pittman, of Harpers Ferry.

Justice Clipp admitted striking the physician, but said he did it only after Dr. Pittman threatened him. The disagreement, which led to blows, occurred in Justice Clipp's office in Charles Town ten days ago and was stated to have resulted from remarks made by Dr. Pittman about a ruling by Clipp in a case in which Dr. Pittman was interested. Justice Clipp appealed the ruling of Justice Mariatt here to circuit court.

Ruins of Arizona 'Pompeii' To Be Sought by Scientists

University of Pennsylvania to Send Expedition Next Year, in Hope of Unearthing Relics Throwing Light on Ancient Indian Life.

Philadelphia, Dec. 4 (A.P.).—The ruins of an "American Pompeii" will be sought in Arizona next year by an expedition of the University of Pennsylvania Museum.

This was disclosed today by Dr. Harold S. Colton, professor of anthropology at the university, a member of the expedition the museum has had for several years in the field near Flagstaff, Ariz.

The ruins, Dr. Colton said, are believed to lie beneath a layer of black basaltic sand, 18 to 20 feet thick. This is overlaid by drift sand deposits of centuries. Should the buried city be found it is expected many relics revealing habits and customs of the real American pioneers will be found.

Possibility of such discovery was revealed to university field workers when ancient Pueblo ruins were discovered showing that volcanic action had been heavy in the vicinity after the dwellings of the Indians had been in ruins for several hundred years. To Sunset Crater, near the Coconino forests of Arizona, are attributed the eruptions, estimated to have occurred centuries ago.

Efforts to learn the date of the eruptions will be made by Dr. Colton and Dr. A. E. Douglass, professor of astronomy at the University of Arizona, who is reported to have discovered a method of determining geological time in Arizona by means of "tree ring chronology."

$1.20, ALEXANDRIA TAX RATE FOR 1931

Tentative Budget, Carrying $653,450, to Come Up December 18.

PERSONAL LEVY SHAVED

THE WASHINGTON POST BUREAU,
907 Prince St., Alexandria, Va.
Phone Alexandria 823.

The new tax rate on real property for the City of Alexandria will be $1.20 on each $100 valuation, according to a tentative budget for 1931, introduced in city council yesterday and held over until December 18, when a public hearing will be held in the council chamber. It is considered probable the council will adopt the budget then.

The budget carries $653,450, of which $164,000 is for schools, $144,295 for interest and sinking fund, and $345,155 for general expenses. There is an increase in the interest and sinking fund over last year from $128,000 to $144,000, but a member of the council explained the taxpayers will not have this to pay, since the trustees of the gas plant sale have turned over to the city $34,500, which will bring the net amount of the budget lower than last year's.

Rumor that the budget contemplates reduction in salaries of city employes was denied by members of the council, who said neither decreases nor increases were contemplated. The appropriation for schools has been increased about $10,000. The school board asked for $174,000, but this has been reduced to $164,000, against $153,500 last year.

Personal Property Tax Cut.

The net result of the new tax rate, members of the council said, will be an increased revenue of approximately 3 per cent only, and the council felt that a lower rate than $1.20 could not be adopted without seriously hampering the city. The rate on personal property was placed at $2.50 on each $100, or a decrease of 15 cents.

The council added to the budget $7,500 to be used in prosecuting the fight against a proposed increase in rates by the Alexandria Water Co. This situation will be submitted to the State corporation commission and decided probably in January. This appropriation is for compensation of legal council, engineers and auditors. The City Attorney, Carl Budwesky, will be assisted in the work by the Commonwealth attorney, Albert V. Bryan.

A request of the members of the assessment board for $1,500 additional compensation was refused, the council holding that the assesors had been employed to do this work for a stipulated sum of $4,500 and an increase would not be justified. The board is composed of Taylor Burke, chairman; Fred C. Goodnow and Edward J. Fleming.

An appropriation of $5,305 as a final payment to the State highway commission for work done several years ago on the approaches to Hunting Creek bridge was approved.

Sewer to be Tapped.

Permission to tap the King street sewer was granted the George Washington Masonic National Memorial Association, without cost, in appreciation of the association's courtesy in granting the city free use of the old West End school building for several years. The building was purchased from the city by the association for use as a heating plant for the memorial temple.

A communication was received from Arthur Woods, chairman of the commission on unemployment recently appointed by president Hoover, and the city manager was instructed to work up information desired.

Application of Wayne E. Christensen for a permit to preach on the streets was denied. An application from E. C. Evans for permit to make certain improvements at 721 King street was denied, since the council held that the application should be made by the owner of the property, Mr. Evans being a tenant.

Sam Lloyd, arraigned in police court yesterday on a charge of entering the Liberty Garage, 115 North Pitt street, and stealing a battery, was held for the grand jury. He also was sentenced to six months in jail for theft of a basket of canned goods from a grocery store at 115 North Royal street.

The battery Lloyd was accused of stealing had been sold by him for $3 to Raymond L. Lyles, who conducts a second-hand store. Lyles failed to report the purchase, as required by ordinance, and was fined $10.

JoJhn E. Payne, one of the proprietors of the garage, said the place was entered November 11 and two batteries were stolen.

Francis H. Fannon was the principal speaker at the weekly luncheon of the Kiwanis Club yesterday. He was optimistic on Alexandria, which, he said, not only has economic, commercial and industrial advantages, but also invites consideration of the human side of its corporate existence. The city, he emphasized, is fast becoming the fountain head of community happiness that makes for growth of municipalities.

J. William May gave a burlesque sketch on the telephone, with "take-offs" on club members.

C. C. Lamond was made chairman of the Christmas entertainment committee. Edgar Warfield, jr., and J. William May were in charge of the program. Robert G. Carter presided.

The high school Parent-Teacher Association unit adopted a resolution Wednesday night urging upon City Council that steps be taken shortly to build a new high school to relieve the congestion in that school. The building work would aid the unemployment situation. F. Clinton Knight, city postmaster, president of the unit, presided at the meeting.

A program was presented, arranged by Mrs. Pearl Ranow, Mrs. Conway Brawner and Mrs. Robinson Moncure, as follows: Violin solo, Miss Grace Powell; reading, Miss Annie Simpson; one-act play, Miss Bernice Fedder and Carlin Feyton; vocal solo, Miss Sue Risheill, accompanied by Mrs. D. C. Book; sketch, "The Independent Order of Unmarried Women," played by the Misses Marguerite Penn, Katherine Walters, Evelyn Simpson, Roberta Hoy, Frances Gaines, Doris Dienelt, Helen Tatspaugh and May Tatspaugh.

A card party will be given next Tuesday night in Lee Camp Hall, the proceeds to go for new books for the high school library.

Norman Roberts has been elected president of Columbia Engine Company No. 5, Alexandria Fire Department, for the eleventh consecutive year, and Edward S. Leadbeater has been elected treasurer for the seventeenth consecutive term. Other officers are Ervin L. Young, first vice president; Ernest Duffey, second vice president; Julian Davis, secretary, second term; Lester McMenamin, assistant secretary; Leo Moore, captain, third term; Henry Metzger, first lieutenant; Elton Shinn, second lieutenant, second term; Louis Latham, commander of hose; William De Silva, assistant commander of hose. The company has a roster of 130 men.

Edward E. Lawler, a retired merchant, has been elected to the directorate of the Citizens National Bank to succeed the late Worth Hulfish.

Alexandria Post, No. 24, American Legion, will meet tonight in Gadsby's Tavern. Invitation will be extended the members to attend the memorial services of Alexandria Lodge No. 758, B. P. O. Elks, at 8 o'clock Sunday night in the Elks Home.

Dan S. Hollenga, business manager of the chamber of commerce, has been appointed the member of the post in charge of getting jobs for unemployed service men.

Murder Suspect Shot as He Flees

Maryland to Investigate Slaying, Held to Be Accidental.

Cumberland, Md., Dec. 4 (A.P.).—Harold Biser, 24 years old, of Moorefield Junction, W. Va., was shot to death in his automobile today near McCoole, 10 miles from here, as he fled from the authorities who sought to question him about a Pennsylvania murder.

Maryland and Keyser, W. Va., officials planned an inquest late today to determine the cause of Biser's death which, they said, they were told was accidental. Remsey Ebersole, 15, who was in the machine with Biser, declared that just as Biser started to bring his machine to a halt the small-caliber rifle he had in the car at his feet was discharged.

Belief was expressed that Biser accidentally set off the weapon with his feet when he applied the brakes.

LACK OF PRESSURE AIDS $25,00 BLAZE

Firemen Are Forced to Pump Water Half Mile to Vienna, Va., Store.

DEFECTIVE FLUE CAUSE

Fire, apparently caused by a defective flue, early yesterday afternoon, swept through the attic and second story of Robert T. Ballard's mercantile establishment at Vienna, Va., destroying the upper portion of the building and merchandise which was stored there. Damage was estimated at $25,000.

The conflagration was discovered by S. A. Gheen, a customer. Mr. Gheen heard a crackling noise above him and called it to the attention of Miss Mary Sinclair, a clerk, who telephoned the Vienna Volunteer Fire Department.

By the time the firemen arrived the flames had made a great headway in the frame building, and their efforts to save the building were of little avail. The meager water supply, the result of the drought, gave out quickly. This further handicapped firemen. They were forced to lay a hose from a creek half a mile away.

Fire departments from Fairfax, McLean, Falls Church, Herndon, Cherrydale, Ballston and Alexandria rendered assistance.

Neighbors and clerks at the store carried out the merchandise stored on the first floor. Mr. Ballard's store is one of the largest in Fairfax County. It was said that the loss was not covered by insurance.

Indictments Ignored In Naval Murder Case

Darien, Ga., Dec. 4 (A.P.).—Failure of the McIntosh grand jury today to return true bills in the case of Frank Nagal, of Washington, D. C., whose skeleton, authorities said, was found near here some weeks ago, resulted in automatic dismissal of charges against five women.

Nagal, who had been working at Jekyl Island, a private resort went on an auttomobile ride in December, 1928, from which officials say he never returned. A short time ago Schenectady, N. Y., authorities reported a man listed as Harry Allard had confessed to killing Nagal, but police later said his statement was false.

Romney Farmer Falls Dead.

Romney, W. Va., Dec. 4 (Special).—Clark L. Kidwell, 61, farmer, fell dead in his home at Higginsville, this county, yesterday as he took a grandson on his knee after returning from doing chores about the farm. He was a native and lifelong resident of the county. Surviving are the widow, one daughter and four sons.

TEARS GREET COFFIN OF "MOTHER" JONES

Workers' Heads Bowed as Train Brings Body to Mount Olive, Ill.

FUNERAL THERE SUNDAY

Received by workers, to whom she had dedicated her life, the body of "Mother" Jones arrived last night at Mount Olive, Ill., said an Associated Press dispatch. Many wept and all bowed their heads as a band played "Near, My God to Thee," when the train entered the station. "Mother" Jones' lay in a special car.

Pallbearers, chosen from the ranks fo miners who took part in the Virden riot of 1898, carried the coffin to the Odd Fellows Temple, where it will lie in state until the funeral Monday.

As specified in her will, the 100-year-old crusader for organized labor, who died Sunday night at the home of Mr. and Mrs. Walter Burgess, near Silver Spring, will be buried in the Mount Olive Union Miners' Cemetery, where lie the strikers killed in the Virden riot. H. Hanson, who participated in the outbreak, was a member of the committee from Tovey.

A memorial sermon to be preached Sunday morning at Mount Olive by the Rev. J. W. R. McGuire, president of St. Viator's College, will be broadcast by WCFL, American Federation of Labor station, Chicago.

Among those who accompanied the remains westward were Mr. and Mrs. Burgess, with whom "Mother" Jones lived during her last three yeras; William Hwlin, representing the American Federation of Labor, and John H. Walker, secretary-treasurer of the reorganized United Mines Workers of America.

Convention of U. D. C. Will Open Here Today

Memorial services for deceased members, veterans and sons of veterans will open the twenty-seventh annual convention of the United Daughters of the Confederacy, District Chapter, this morning at 10 o'clock in the Confederate Memorial Hall, 1322 Vermont avenue northwest.

The session will be called to order by Mrs. Walter E. Hutton, president. Committee reports and addresses by officers will feature the evening session, which will close with the election of new officers and the presentation of ribbons to former division presidents.

Kiwanis Training School Schedule Is Planned

Special to The Washington Post.

Harrisonburg, Va., Dec. 4.—F. Berry Plummer, of Hagerstown, Md., governor of the Capital Kiwanis district, announced here today at a meeting of district executive committee that the divisional training schools for club officers will be held at Frederick, Md., and Petersburg, Va., December 9; Baltimore, December 11, and Lynchburg, December 12. The district trustees will meet at Lynchburg February 13. Mr. Plummer was presented with a governor's badge by Jesse H. Binford, of Richmond, retiring governor.

All district officers, including six lieutenant officers, were present for the conference. The Capital district embraces Virginia, District of Columbia, Maryland and Delaware.

A survey showed 73 per cent of the students at Luther College, Decorah, Iowa, were of Norwegian descent.

$1.25 Round Trip

Every Saturday and Sunday to Baltimore

Excursion tickets good in coaches and honored on all trains from Washington each Saturday and Sunday to and including February 22.

Good returning on any train leaving Baltimore Saturday or Sunday to and including 11:35 P. M. train Sunday night.

Baltimore & Ohio

Paints & Lacquers
—for the Christmas Gifts You're Making

If you have furniture, trays, lamp shades, etc., to decorate for holiday gifts, see us about Paints, Lacquers, Enamels, etc. You'll find the kinds you want here and you'll pay
SPECIALLY LOW PRICES

Plate Glass Tops
—for gift Tables, Dressers, Desks, etc., cut to order at Very Moderate Prices. We call to take necessary measurements on request.

HUGH REILLY CO.
PAINTS & GLASS
1334 New York Ave.—Phone Nat'l 1703

WASHINGTON'S FINEST MEN'S WEAR STORE

Give Him a Luxurious
BROCADED ROBE
Silk Lined!

After a busy "stiff collar day"—and that means about every day—what gift would be more appreciated than one of these gorgeously silk lined brocaded robes? The collar, cuffs and sash are of brilliant charvet.

$18.50

SHOP EARLY FOR CHRISTMAS
RALEIGH HABERDASHER
1310 F Street

The Christmas Shop
Gifts of Quality that cost no more

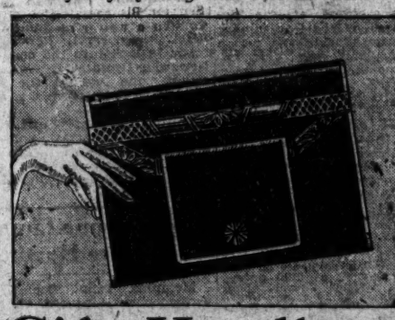

Gift Handbags
$5

The bag illustrated is of soft smooth calf, with simulated hand-carved prystal trimming.

One of the many appealing new models we're featuring as appropriate gifts. Give her a Becker handbag for Christmas.

Monogram Free Of Charge
BECKERS
Articles Reserved Until Christmas
1314 F Street N.W.
THE TRAVEL, LEATHER & GIFT SHOP

Comfortable Economical
Every Saturday and Sunday
$1.25 Round Trip to Baltimore
From heart of Washington to heart of Baltimore
Tickets good on all trains Saturdays and Sundays, with return limited to last train Sunday night.
$1.00 Round Trip to Annapolis
And
UNITED STATES NAVAL ACADEMY
Sundays Only
WASHINGTON, BALTIMORE AND ANNAPOLIS ELECTRIC RAILROAD
12th & New York Ave. N. W.
Reliable Safe

PITTS PUT $500,000 IN MARYLAND BANK, WITNESS DECLARES

Says Deposits Over 2 Years Ranged From $60,000 Down to $4,000.

BILL OF PARTICULARS AND RECORDS DIFFER

Defense Counsel Is Worsted in Fight to Conceal Discrepancies.

Between October, 1927, and September, 1929, G. Bryan Pitts, former chairman of the board of the F. H. Smith Co., deposited 41 items totaling more than half a million dollars with the Southern Maryland Trust Co., at Seat Pleasant, Md., according to testimony brought out yesterday in District Supreme Court by the Government. The witness who detailed these alleged deposits was Edward J. Armbruster, of Clarendon, Va., accountant and special agent of the Department of Justice.

All of these items, ranging from $60,000 to $4,000, are mentioned in the bill of particulars prepared by the Government in prosecuting its case against Mr. Pitts, C. Elbert Anadale and John H. Edwards, jr., for conspiracy to embezzle funds of the Smith company and to conceal records. They were determined by Mr. Armbruster, according to his testimony, from deposit slips and other records of the Southern Maryland Trust Co., after original ledger sheets, according to evidence already given, had been removed from the bank for the purpose of making income tax reports.

Way Open for Use.

For use as evidence of the deposit slips and other original records of the bank other than the ledger sheets was opened Wednesday when defense counsel brought out from Herbert Plaster, a former officer of the Southern Maryland Trust Co., in cross-examination, that such documents contained data which finally was transferred to the ledger sheets in the regular bank routine.

Defense counsel, through George D. Horning, jr., made strenuous objections to admission of evidence from Mr. Armbruster which tended to show that Mr. Pitts had, on certain occasions, deposited larger amounts in the Southern Maryland Trust Co. than were indicated in the bill of particulars. These objections were overruled by Justice Hitz, presiding, when the Government, through Neil Burkinshaw, assistant district attorney, declared that the allegations of embezzlement would be pressed only in the amounts mentioned by the bill of particulars.

Deals Will Be Bared.

Further transactions of the defendants, alleged by the Government to have occurred during the period covered in the indictment, are expected to be brought out today when the Government will call as its first witness Charles T. Malone, Department of Justice agent and former flier in the Lafayette Escadrille. It is expected Mr. Malone's testimony will be used by the prosecution to show certain sums detailed in the bill of particulars were withdrawn from various banks by one or more of the defendants.

Yesterday morning, defense counsel entered a plea of abatement when the Government offered to place on the witness stand Louis Loebl and Aaron W. Jacobson, Department of Justice agents, who conducted part of the investigation into the affairs of the Smith company. After the plea had been entered, Justice Hitz sent the jury from the courtroom and heard testimony from both agents, as well as arguments by attorneys. He declined to grant the plea, however, so the jury was brought back and the trial was resumed.

Based on Admissibility.

This plea by the defense was based on the admissibility of evidence obtained by the agents relating to the Southern Maryland Trust Co. The defense some time ago entered a plea on the same basis, contending that the evidence so offered had been obtained illegally and was therefore not admissible.

During the questioning of Mr. Loebl, while the jury was absent, those in the courtroom frequently were amused by the exchanges between the witness and Frank G. Raichle, of defense counsel Mr. Loebl told of the entry of himself and Mr. Jacobson into a loft on West Twenty-third street, New York, in December, 1929, where they saw two piles of books, some bearing the name of the F. H. Smith Investment Co.

Mr. Loebl said that he and Mr. Jacobson had posed as fire insurance inspectors "because the watchman at the door of the loft had a gun." Mr. Loebl stated further that in answer to a subpena issued later by order of Nugent Dodds, Acting Assistant Attorney General, chief Government counsel, several books were delivered but not those called for in the subpena. One of these books, he said, was so large two men were required to carry it.

Book Contained Nothing.

"What was in this book?" Mr. Raichle asked him on cross-examination.

"Nothing," replied Mr. Loebl. "It was blank."

Leo A. Rover, United States attorney, was called to the stand during the day and testified that he had held a conference in his office with Wilton J. Lambert and Rudolph H. Yeatman, defense attorneys, and Samuel J. Henry, former president of the Smith company, in the summer of 1929. At that time, he said, Mr. Henry told him certain records of the Smith company, demanded in the subpena issued by Mr. Rover himself in May, 1929, could not be found.

No papers were delivered in response to the May subpena, he added, but in June certain documents were delivered to him. These were not what were called for by the subpena issued in May, he explained.

Aerial Photographer Will Lecture Tonight

Capt. Albert W. Stevens, widely known aerial photographer, tonight will tell the story of the air expedition sent out by the National Geographic Society to photograph the airways between North and South America, before the National Geographic Society meeting at the Washington Auditorium.

Photographs snapped during the 10,000-mile trip down the east coast to Buenos Aires will be shown by Capt. Stevens. Side flights were made into the interior from numerous bases en route.

DEFIES SENATE

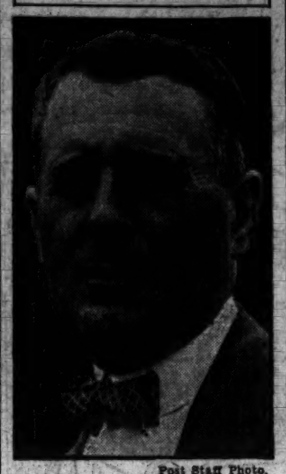

Post Staff Photo.
HARRY WARDMAN.

WARDMAN REFUSES RECORDS TO SENATE

Continued from Page 1.

was indicated that little could be accomplished by exposing instances of nefarious real estate deals because after all the city only was concerned with enactment of adequate remedial legislation.

Seemingly this forecast was an accurate estimation of the attitude of Senator Blaine's committee, if yesterday's session is a criterion of futur sessions.

Mr. Wardman appeared before the committee yesterday under the duress of a subpena deuces tecum, which authorized police to bring him there by force if necessary. Force was not necessary but the real estate operator, whose name a short time ago spelled magic in Washington, read a prepared statement and told the committee that his actions were dictated by his counsel.

Termed "Unreasonable Search."

Presentation of the records demanded by the committee, Mr. Wardman said, were refused because the demand constituted "unreasonable search" within the meaning of the Constitution. Daniel Thew Wright was Mr. Wardman's counsel, and he sat close by him and frequently prompted him. Mr. Wardman said he had no control over, and did not possess, the books and records he was supposed to bring and therefore could not comply with the committee's demand.

He told Senator Blaine that he did not know who did have the records. The books of the concern are in the hands of an Alexandria, Va., court, Mr. Wardman said. Books of the Wardman corporation were "in our office" he said in reply to a question, and when asked why he had not produced them he read his prepared statement after a moment of consultation with Mr. Wright.

To Ask Immunity Waiver.

Mr. Wardman was not under oath at the moment, Senator Blaine said, adding that "I want to warn you that you will be recalled at a later date to testify under oath and to tell you that what you say now may confront you at that time."

When Mr. Wardman is recalled, Senator Blaine said, he will be asked to sign a waiver of immunity. That was a part of the formal record. Later Senator Blaine seemed vague and indefinite about the procedure of his subcommittee.

Thomas P. Bones, Meredith M. Daubin, J. Parrish Wood, jr., and J. Floyd Cissel, subpenaed because of their connection with Wardman interests, then told the committee that they did not have custody of the records desired and could not produce them.

Women File Complaints.

The remainder of the hearing was taken up largely with the plaints of various women who purchased lots in the Country Club Park development in Silver Spring, Md.

Louis Rothschild, director of the Better Business Bureau, insisted that the company had sold lots on false promises of quick resales. Senator Millard Tydings (Democrat), Maryland, questioned Mr. Rothschild, but he insisted that some of the promises made by salesmen of the company should not have been made.

Several women followed Mr. Rothschild, complaining about their purchases. They were vague about several points in their transactions. They admitted that they had as much land as they had paid for, but they were considerably irked because their country club land was not as easily negotiable at exorbitant profits as they had anticipated.

Youth Is Arrested With Two Pistols

Five Knives and Blackjack Are Also Discovered, Detective Says.

A young man who gave his name as William John Jarvis, 18 years old, and his address as Houston, Del., was held as a fugitive from justice yesterday by Washington police after he was arrested by Detective Sergt. J. J. Wise, who said he saw the youth walking along Maryland avenue southwest with two gold plated .22 caliber revolvers protruding from his coat pockets.

According to Wise, a search of the youth disclosed the fact that he was carrying, in addition to the revolvers, a "blackjack," two hunting knives, three jack knives, more than 200 .22 caliber bullets, a flashlight, one pair of drivers' goggles, one pack of cards, and was wearing two expensive wrist watches.

After the boy was taken to police headquarters, he is alleged to have admitted that the articles were stolen from a hardware store in Annapolis, Md., Wednesday night. He was held for Richard B. Holliday, chief of police of the Maryland city, and was turned over to him last night. Police say that the youth, although he gave his age as 18 years, has the appearance of a 12-year-old boy.

History of Aviation Will Be Traced at C. U.

Catholic University will introduce its winter series of public lectures at 8:15 o'clock tonight in McMahon Hall Auditorium with an address by Paul Edward Garber, of the Smithsonian Institution, on the history of aviation.

Mr. Garber's first lecture will be on the "Mythology of Flight." In subsequent lectures he will discuss "Aerostation, the Story of the Balloon," "Early Efforts at Flight: the Pioneers," and "Famous Flights and Famous Fliers."

Heart Failure Held Death Cause.

A coroner's jury yesterday held that the death of Roy Wesley Hinds, 43 years old, a fiction writer and former newspaper man, who died suddenly Wednesday night, in a cab in front of the Third Precinct station house, was caused by heart failure.

5 MEN BEING TRIED ON GAMING CHARGE

Setting Up Gambling Table Is Alleged Following G Street Raid.

CASE CONTINUES MONDAY

Five men went to trial yesterday before a District Supreme Court jury and Justice Peyton Gordon on an indictment which charges the setting up of a gaming table.

The defendants are Harry Conn, Benny Lewis, Kirk Callenberger, Henry Tucker and Edward Killeen.

All except Killeen were arrested June 4 when Policeman James Kenny, working from the office of the United States attorney, raided third-floor premises on G street northwest near Twelfth street. Killeen was named in an indictment, however, as the Government will seek to prove the establishment was run under his direction.

Considerable evidence was offered by the Government yesterday, six witnesses testifying. The case, however, was continued until Monday, to let Justice Gordon preside over lunacy matters today. More than $200 was put in evidence by the Government, the money, it was alleged, having been seized during the raid.

Assistant United States Attorney William H. Collins and Walter M. Shea, appear for the Government. Killeen is represented by Attorneys James A. O'Shea, John H. Burnett and Alfred Goldstein. The other defendants' counsel are Attorneys Harry Whelan, W. B. O'Connell and Louis Whitestone.

Funds Are Sought To Aid Probation

Association Says Only Ten States Now Have Effective System.

An appeal for funds to organize and further extend probation work in the United States was issued here yesterday by the National Probation Association, headed by George W. Wickersham, chairman of the National Commission on Law Observance and Enforcement.

Of the 48 States only ten have adopted an effective system of probation administration, according to the association, which claims the majority of rural communities and many of the larger cities are still without probation service.

Newbold Noyes is sponsoring the appeal in this city.

"Our crime in Washington, as elsewhere, is a youth problem," he said in a statement. "By careful work with neglected children and those who have made a first misstep, we can go far toward solving the problem."

30 Washington Youths Going to Boys' Parley

Thirty District youths, associated with high school, Y. M. C. A. and church organizations, will go to Wilmington, Del., today to attend the eighth annual Older Boys' Conference.

The conference is part of the interstate committee of the Young Men's Christian Association of Maryland, Delaware and District of Columbia.

The delegates will return Sunday. Addresses are to be made by the Right Rev. Philip Cook, Bishop of Delaware, and by foreign students of the University of Pennsylvania. Tomorrow afternoon the boys will be guests of the Du Pont family at the Longwood Gardens estate.

Those accompanying the group are James C. Ingram, boys' work director of the Washington Y. M. C. A.; Jack Bergner, associated boys' work director, and Louis B. Nichols, assistant director of religious work.

House Member Posts Against Debts of Others

Representative Charles J. Thompson (Republican), of Ohio, yesterday served notice through a newspaper advertisement that he would not be responsible for any debts contracted by others than himself. Mr. Thompson said he had been "victimized by certain people," but declined to discuss the details of the matter.

The notice read: "I will not be responsible after this date for any debts contracted by any other than myself. Hon. C. J. Thompson, 3041 Sedgwick street northwest."

Robbers Get $15 in Store.

Robbers entered the Eisman Clothing Store at Seventh street near F street northwest early yesterday morning and took $15 from the cash register, according to police reports. Entry was gained by forcing a rear window, Theodore Eisman, the manager of the establishment, said.

AUSTRIAN VETERAN IS HELD FOR THEFT

Former Naval Officer Holds Alleged Loot Was Put on His Boat.

LIVES IN OLD WARCRAFT

Capt. Frank Gianonni, former lieutenant in the Austrian navy and recently the lone occupant of the rebuilt subchaser Anna, which for more than a year has been tied up in the Washington channel, was arraigned in Police Court yesterday on a grand larceny charge and was ordered held for grand jury action under $500 bond.

The specific charge in the papers on which the man faced Judge Ralph Given is that he took electrical fixtures valued at $80 from the Hesper, another boat anchored in the channel.

Gianonni did not testify, but Lieut. Edward T. Harney, of the Harbor Police, told the court that the man had told him the fixtures had been placed on the Anna by a man named "Bill." Gianonni, according to the policeman, declared he did not know the fixtures belonged on the Hesper, which is the property of Robert C. Malsten, of 1226 B street southwest.

Attorney Albert W. Fox appeared for Gianonni, while Assistant United States Attorney Michael F. Keough represented the Government.

Gianonni came into the limelight about a year ago when he sued the Government for $30,000 damages, claiming action of the Coast Guard in seizing his vessel and towing it across a reef had damaged the vessel and indirectly had caused him to lose his registry papers.

Capital Veteran Named To Post in Philippines

C. J. Painter, District World War veteran and a past commander of George Washington Post, No. 1, of the American Legion, yesterday was appointed administrator of Veterans' Affairs for the Philippine Islands by Brig. Gen. Frank T. Hines, administrator of Veterans' Affairs.

Mr. Painter will leave Washington about the middle of this month to proceed to his new station. He will have jurisdiction of the United States Veterans' Bureau suboffice in Manila and over the special representatives of the Bureau of Pensions operating in the islands.

Truck Driver Reports Robbery of $1,600

James Callahan, of 79 O street northwest, a driver for the Jacobs Transfer Co., at 113 Florida avenue northeast, yesterday told police that merchandise totaling $1,600 in value was stolen from his truck while parked at Four-and-a-half and B streets southwest during yesterday afternoon.

Among the articles taken were 189 resistance coils, 35 message receivers, 21 stamp registers, 7 electrical hand books, 31 soldering holders and 3 boxes of miscellaneous wiring and coil apparatus. Detectives from Police Headquarters and the Fourth Precinct are investigating the theft.

Threats Against Wife Bring 30-Day Term

Convicted of threatening his wife, Elmer C. Thompson, of Morse street northeast, near Eleventh street, was sentenced by Judge Ralph Given in Police Court yesterday to serve 30 days in jail or post a $200 peace bond. He was committed.

Thompson was arrested on complaint of his wife, Mrs. Anna Thompson, of Fourteenth street northeast near G street. She charged that her husband threatened to shoot her Saturday night and later broke out several windows of a church near their home. Thompson was drunk at the time, it was said.

Woman Dies of Hurts In Automobile Mishap

Jennie Jones, 45-year-old colored woman, living at 90 Logan court northwest, died yesterday morning at Gallinger Hospital from injuries received in an automobile accident November 19, when she was struck by an automobile driven by Harry Sutton Wilson, 35 years old, of Vista street northeast, according to police.

Wilson was released on bond of $500 following the accident. He remained at liberty in the custody of his attorney after the woman's death, pending a coroner's inquest this morning at the District Morgue.

Oil Painting Is Missing.

While a transfer company was moving the household goods of George Lippert, of 4412 Fourteenth street northeast, from that address to 21 R street northeast yesterday an oil painting depicting a scene in Rock Creek Park, valued at $50, was either lost or stolen, according to a report made to police by Lippert.

SEARCH ENDS

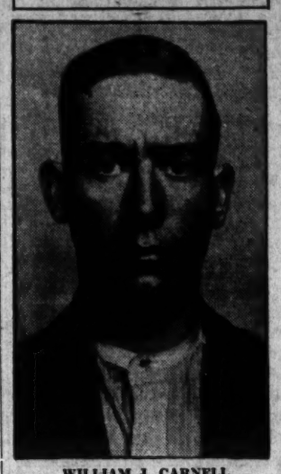

WILLIAM J. CARNELL.

THIRD MAN CAUGHT IN SLAYING OF BUSH

Continued from Page 1.

the bus, according to police, and they struck up an acquaintance with a woman traveler.

She, too, was taken into custody but was released when it was learned that she had not known Mahoney prior to the meeting on the bus. When the prisoner was returned to this city local police arrested Donald McKay, who, with Mahoney and Carnell, is under indictment on the murder charge. McKay is said by police to have obtained the gun which was used by the slayer.

Took Gun Away.

The police say that neither Mahoney nor McKay was at the scene of the shooting. They were waiting nearby to share in the proceeds of the holdup, it is alleged.

Mr. Bush, despite his advanced years, was a powerful man. He attacked the man who faced him with the gun. They dropped to the ground and the robber's gun was taken by his victim.

Before he died at Emergency Hospital, Mr. Bush told police that he struck the man over the head with the weapon but the blow was not heavy enough, and the man regained possession of the weapon and shot him.

Kiwanis Gets Reports On Crippled Children

Reports of progress in the care of crippled and underprivileged children were made at a meeting of the Kiwanis Club yesterday in the Parker-Bridget store, Fifteenth and G streets northwest. Orrin Dreitzler, manager of the store, was host at a luncheon. Frank M. Low, president of the Parker-Bridget Co., and E. Paul Behles, architect, outlined plans for making the store one of the most modern in the city.

Charles W. Pimper, reporting for the club's orthopedic and welfare committee, said that in November 101 crippled children were aided by the organization and 48 treated in the Kiwanis clinic at the Children's Hospital. Nurses paid 173 calls.

Embassy Employe Freed in Rum Case

Diplomatic Immunity Gives Man Working for Polish Envoy Freedom.

Charges of violating the prohibition act booked against Stanley M. Watts, Negro, employe of the Polish Embassy, were dismissed yesterday when it was ascertained that the man's name appears on the diplomatic list at the State Department.

Watts was arrested three days ago by police who alleged that he was transporting a bottle of liquor into a house on Willard street northwest near Seventeenth street. Attempts to prosecute the man were halted when it was learned that he claimed diplomatic immunity.

Investigation by United States Attorney Leo A. Rover and Assistant United States Attorney David A. Hart, liquor prosecutor in Police Court, revealed that the man's statement was true.

Uncensored Soviet Film To Be Shown to Forum

Uncensored moving pictures of lif in Russia, said to have come to thi country without any form of revisio by the Russian government, will b exhibited by Dr. Isador Lubin, of th staff of the Robert Brookings Grad ate School, before the National F rum at the Jewish Community Cent Sunday night.

Dr. Lubin will show the pictures i connection with his lecture on cond tions in the Soviet. The speaker h written several books on industri subjects, is a former assistant profe sor of economics at the University Michigan, and is now serving as spe cial assistant to the Senate committe on education and labor in its unem ployment investigation.

MELLON PREDICTS NATIONAL DEFICIT

Secretary Asks Legislation to Put National Debt at Lower Interest.

SEES PROSPERITY AHEAD

It looks more than ever as though Mr. Taxpayer will have to pay 1 per cent more on this year's income than on the last. Secretary Mellon sees it that way. His annual report, addressed yesterday to Congress, predicted $180,000,000 deficit when the fiscal year ends next June.

While making no recommendation, the Treasury head recalled pointing out a year ago that continuance of the 1 per cent reduction then made would depend on the revenue prospects this month. These now "indicate that the temporary decrease can not be continued during the current year."

Contrasting with the deficit forecast, the 1930 fiscal year surplus was $183,789,215. Every bit went toward retirement of the public debt, which stood at $16,185,306,299 when the year closed.

Loan Law Amendment.

Calculations on the future led to a request for legislation making possible refunding operations, which would aim at putting all or part of the national debt on a lower interest rate basis if money conditions justify.

Mellon asked that the loan law be amended with the object of granting the Treasury "complete freedom in determining the character of securities to be issued" in any refunding, and to allow $8,000,000,000 in new bond issues to be put out as a refunding operation, which would retire like amounts of older debt.

Further, his report repeated a recommendation that Congress free income-tax payers who buy Federal securities from liability for the payment of income tax on the realization from such investments. That would give national paper the same exemption status as that now held by State and municipal borrowings.

If the deficit materializes it will be the first time a surplus has been missed since 1919. Mellon looks to 1932 to bring back a favorable balance, to the extent of $30,600,000.

Expects Better Business.

As another evidence of expecting better business in the year starting next July 1, the Treasury Secretary estimated customs receipts for that item would be $110,000,000 greater than the $502,000,000 expected this year. The latter estimate represents a drop of $85,000,000 under the 1930 figure. Miscellaneous taxes are expected to bring $623,000,000 this year and to increase by $53,000,000 in the next.

The estimate that $3,834,865,243 would be collected by the Government this year was $400,000,000 smaller than the estimate submitted to Congress a year ago.

Women's League Lays Congressional Plans

Measures which the National League of Women Voters will support during the short session of Congress will be taken up today by officers and directors of the league, meeting here preliminary to an annual organization conference next week.

Tomorrow the chairmen of the eight departments and committees of the organization will meet with the national board to consider promotion of the board's educational program. Miss Marguerite M. Wells, of Minneapolis, will preside at the board sessions.

Benefit Sale to Continue.

The benefit sale for St. Gertrude's Arts and Crafts School, which is sponsored by the Ladies Guild, will continue at 1017 Connecticut avenue for the remainder of the week.

Erlebacher
TWELVE-TEN TWELVE-TWELVE F STREET

Announces—Your Unrestricted Choice of
Our Entire Stock
of
MILLINERY
AT
1/2 PRICE
NO CHARGES ALL SALES FINAL NO EXCHANGES

Your Radio DESERVES them

ONLY the BEST tubes enable your radio to give you the best tone reproduction. Put RCA Radiotrons in your set today, because 17 leading set makers say: "They give 100% reproduction of tone." Absolute tone satisfaction can now be yours if you follow their judgment.

RCA Radiotrons
THE HEART OF YOUR RADIO

JAPANESE MINIATURE GARDEN SETS AND TOYS
Hosts of Useful and Novel Gifts for Christmas
ORIENTAL BAZAAR
1205 Pa. Ave. N.W.

XMAS SHOPPERS
PARK YOUR CAR AT
Downtown Parking Garage
613 G St. N.W.
35c for 3 hours

POST WANT ADS PAY

LOTUS 14th & NEW YORK AVENUE
CHINESE-AMERICAN RESTAURANT
Featuring
Floor Shows
attractions direct from Broadway!
TWICE NIGHTLY
MATINEES MONDAY & THURSDAY
DANCING during LUNCH DINNER & SUPPER
AL SAKOL AND HIS LOTUS ORCHESTRA
DANCING SUNDAY
NO COVER CHARGE

SALE!

Haddington Suits . . . $29
Were $35 to $50
Grey, blue, brown—2-button—3-button single and double breasted—two pair trousers—fine new fabrics.

Topcoats $29
Were $35 to $50
Grey, brown, camel's hair, raglan sleeves, set-in sleeves, single and double breasted.

Overcoats $29
Were $35 to $50
Blue, grey, Melton, Kersey, Boucle—velvet collar—Plain Collar—quality fabrics.

$29

Meyer's Shop
1331 F St.
Use Our Budget Account

Organized 1888

Lamps for all uses $1.75 to $35
A beautiful lamp makes one of the most useful Christmas Gifts that will please anyone! Buy Now!
10% Discount on All Edison Mazda Bulbs bought in quantities of 6 or more.
C. A. MUDDIMAN CO.
911 G Street. Nat'l 0140-2622

$3.50 Philadelphia
$3.25 Chester
$3.00 Wilmington
SUNDAY, DEC. 7
Lv. Washington 7:40 A. M.
Returning Same Day
Lv. Philadelphia ..... 7:30 P. M.
Lv. Chester ..... 7:50 P. M.
Lv. Wilmington ..... 8:10 P. M.
Similar Exc. December 21
Ask Ticket Agent About Special Sightseeing Tours
Baltimore & Ohio

War on Racy Periodicals Suffers Setback in Court

Efforts of the United States attorney's office to make Washington newsstands handle only "clean and uplifting periodicals met what may prove a fatal setback yesterday when a jury of six women and six men in Police Court acquitted Sam Axelrod, 29 years old, on a charge of selling indecent publications.

The jury returned its verdict after scanning pictures and advertising contained in two magazines alleged to have been discovered on Axelrod's newsstand. The pictures were so-called "art" poses of scantily clad young women, while the advertising was of a racy nature.

Assistant United States Attorney John R. Fitzpatrick, who prosecuted the case and who is at present censoring magazines and other periodicals offered for sale in Washington, said he would continue to look over magazines. He intimated, however, that there would be no immediate effort to bring any other magazine dealers to trial.

Axelrod is one of the first newsstand dealers to be tried on the charge since the censorship regulation became a law. Many magazines are barred from the newsstands each month, but few prosecutions have been begun.

SUBSCRIBE TO
THE WASHINGTONIAN
The Magazine of the National Capital
A smart monthly chronicle covering:
POLITICS . . . SOCIETY . . . DOINGS OF THE DIPLOMATS . . . SPORTS . . . FASHIONS . . . THE THEATER.
A representative of THE WASHINGTONIAN will call upon you within the next few days.
Be Ready to Give Him Your Subscriptions
The Christmas Number Now On All Local Newsstands
25 Cents

The Washington Post.

THE WASHINGTON POST CO.
Washington, D. C.
EDWARD B. McLEAN,
President and Publisher

MEMBER OF THE ASSOCIATED PRESS.

The Washington Post is a member of the Associated Press, receiving the complete service of the world's greatest news-gathering organization.

The Associated Press is exclusively entitled to the use for republication of all news dispatches credited to it or not otherwise credited in this paper, and also the local news published herein.

TERMS OF SUBSCRIPTION.
Delivered by Carrier in Washington.

Daily, Sunday included, one year	$8.40
Daily, Sunday excepted, one year	6.00
Sunday only, one year	2.60
Daily, Sunday included, one month	.70
Daily, Sunday excepted, one month	.50
Sunday only, one month (with four Sundays)	.20
Sunday only, one month (with five Sundays)	.25

BY MAIL, PAYABLE IN ADVANCE.
Maryland and Virginia.

Daily and Sunday.	Sunday Only	Daily Only.
One year...$10.00	One year... $4.00	One year... $7.00
Six months 5.00	Six months 2.00	Six months 3.50
One month. .85	One month .40	One month. .60

ALL OTHER STATES.
(Mexico and Canada, Incl.)

Daily and Sunday.	Sunday Only	Daily Only.
One year...$12.00	One year... $5.00	One year... $8.00
Six months. 6.00	Six months.. 2.50	Six months. 4.00
One month. 1.00	One month. .50	One month.. .75

All Subscriptions by Mail Payable in Advance.

New subscriptions for The Post or renewals will not be accepted unless payment accompanies the order. Remittances should be made by drafts, checks, post-office orders, registered letters or express orders, payable to The Washington Post Co.

Entered at the Postoffice, Washington, D. C., as second-class mail matter.

National Advertising Representative—PAUL BLOCK and Associates, Park-Lexington Building, New York; Palmolive Building, Chicago; Little Building, Boston; General Motors Building, Detroit; Guarantee Trust Building, Philadelphia; Russ Building, San Francisco.

Friday, December 5, 1930.

PRESIDENTIAL APPOINTMENTS.

The American Federation of Labor has shown good judgment in refusing to oppose confirmation of William N. Doak as Secretary of Labor. Officials of the federation are naturally disappointed that the new Secretary was not chosen from their own ranks, but they have no legitimate basis on which to make a fight against Mr. Doak. William Green, president of the federation, recognizes Mr. Doak as a capable adviser to the President on labor matters, and he acknowledges the "perfect right" of Mr. Hoover to make his own choice of Cabinet members. It may be taken for granted that Secretary Doak will have the support of the federation, and that the labor interests will work unitedly together for relief of unemployment. As a result of the federation's prudent attitude there will probably be no opposition to Mr. Doak's confirmation from any quarter.

President Hoover has submitted to the Senate for confirmation the names of appointees to several important positions. They include members of the Tariff and Power Commissions, ambassadors, ministers, the commissioner of internal revenue, the governor of the Federal Reserve Board, and others. It goes without saying that the President has carefully investigated the character and ability of these men and their competence for the work to which they have been assigned.

It has come to be a prevailing practice on Capitol Hill to fight nominees for high positions for no other than partisan reasons. Even before the new Tariff Commission was appointed Senator Harrison and other Democrats, who opposed enactment of the Smoot-Hawley bill, announced their intention of making trouble for the new members. Indications are that some of the new commissioners will be subjected to mud baths simply because a few politicians want to air their abhorrence of a protective tariff. Such tactics invariably bring reproach upon the senators participating.

President Hoover has made a reputation for appointment of only competent men. Most of the nominations that he has just sent to the Senate have already been confirmed by public opinion. If the Senate lays partisanship aside, these appointments will be confirmed without delay.

WORKERS SET AN EXAMPLE.

In his annual message President Hoover voiced national opinion when he stated that "economic wounds must be healed by the action of the cells of the economic body—the producers and consumers themselves." His conclusion was that recovery could be expedited and adversity mitigated by cooperation; and that cooperation, his message adds,

> requires that every individual should sustain faith and courage; that each should maintain his self-reliance; that each and every one should search for methods of improving his business or service; that the vast majority whose income is unimpaired should not hoard out of fear but should pursue their normal living and recreations; that each should seek to assist his neighbors who may be less fortunate; that each industry should assist its own employes; that each community and each State should assume its full responsibilities for organization of employment and relief of distress with that sturdiness and independence which built a great Nation.

Throughout the country, under the impetus given last year by President Hoover in bringing about cooperation by industries, work and wages have been maintained in spite of adverse conditions. Now the recuperative effort is spreading among individuals and communities, in recognition of the President's admonition that the cells of the economic body must repair the inroads of adversity. One of the striking evidences of initiative in individual and industrial cooperation is the action of the employes of the Todd Shipyards Corporation in voluntarily assessing themselves 2 per cent of their weekly earnings for a period of eighteen weeks, for the relief of unemployment. The proceeds of these employes' contributions will be given to the New York unemployment fund, to be used wherever needed. Employes in the following plants of the Todd Shipyards Corporation are contributing to the fund: Robins Dry Dock & Repair Co., Brooklyn; Todd Dry Dock Engineering & Repair Corporation, Brooklyn; Clinton Dry Docks, Inc., Brooklyn; Tebo Yacht Basin, Brooklyn, and Tietjen & Lang Dry Dock Co., Hoboken.

The initiative taken by these employes, if imitated by employes in other great industries, would contribute enormously to the quick repair of economic injuries, besides instilling that spirit of self-reliance and courage which President Hoover rightly regards as the backbone of American greatness and independence.

The President's appeal to the individual American will accomplish more than anything that may be done by Congress to relieve economic stress. Americans will apply their own remedy to America's ills.

THE DISTRICT BUDGET.

The District budget for the fiscal year 1932, submitted to Congress Wednesday, carries estimates totaling $47,796,047. This total is $601,385 lower than the actual appropriations for the fiscal year 1931, but the bureau set up a reserve of $1,500,000 for beginning construction of buildings in the municipal center area, which will be drawn upon as soon as plans and cost estimates have been completed. This item necessarily has to be added to the budget total if an accurate picture of the District's financial requirements for 1932 is to be had. Inclusion of this item brings the budget to the record total of $49,296,047.

The budget, if it is approved substantially as submitted to Congress, will enable the District to carry on its affairs through the fiscal year 1932 with reasonable efficiency. Under it seven new school buildings will be constructed, three others completed and additions built upon four more. These additional accommodations would eliminate 12 portables, 26 part-time classes and 51 oversize classes. In addition, the street construction and repair program would be advanced materially. B street from Fourteenth to Virginia avenue would be widened and resurfaced; Benning Bridge, over the Anacostia River, would be replaced, and P street and Calvert street bridges over Rock Creek would be surveyed preparatory to their replacement. The schools would get additional teachers, clerks and janitors. Appropriations for increased salaries in the police and fire departments, as authorized in the act approved last July, would be made. Work on the proposed children's tuberculosis sanitarium would be started. All in all, the 1932 budget is calculated to provide appropriations sufficient to enable the District to carry on its affairs through the forthcoming fiscal year.

The budget is based on continuance of the existing $1.70 tax rate. It specifies a Federal contribution of $9,500,000. Revenues derived from these sources would not, however, make possible a balanced budget. To meet the prospective deficit it will be necessary to draw heavily upon the District's surplus. At the end of the year it is calculated that there will remain only about $400,000 in the surplus fund over and above the $3,000,000 deposit required to keep the District on a "cash and carry" basis. The fact that the surplus fund will be reduced almost to the vanishing point at the end of the next fiscal year raises the question: "What of the next year?"

The budget divides the cost of widening and repaving B street on a 60-40 basis, with the District paying the larger share. Provision for assessing 40 per cent of the cost against the United States was made in recognition of the fact that the B street development is undertaken in furtherance of the Federal program of beautifying the Mall.

But there are other improvements provided for in the 1932 budget that similarly have characteristics of Federal benefit. The municipal center, for example, will cost in the neighborhood of $25,000,000. Congress is forcing the District government to take up residence in monumental structures because Congress believes that the local government of the Capital City should be housed in appropriate style. But the budget does not carry a recommendation that the cost of this development be divided between the District and the Government on an equitable basis. The budget would compel the District to proceed upon the municipal center development from its general revenues, to which the Government contributes only a little more than one-fifth. The fact that the 1932 budget, if approved, will recognize the Federal character of one project, however, is encouraging. Later budgets may recognize the Federal responsibility for other projects.

UNCLE SAM HELD UP.

Representative Robert G. Simmons, of Scottsbluff, Neb., has made a notable contribution to his repertoire of fairy stories, for the special benefit of the subcommittee of the House which is studying the fiscal relations between the District and Federal Government. Poor defenseless Congress has been forced into a corner, it seems, and is fighting the spendthrift with its back to the wall. The prodigal, with gold bulging from his pockets, snaps at Old Man Congress and forces him to deliver yet other millions for riotous living.

The fertility of Mr. Simmons' imagination is only apparent when it is stated that the grasping wastrel he pictures is none other than the District of Columbia, and the defenseless victim is the Federal Government. "Washington," he says, "is the only city in the United States, and probably the only one in the world, that takes the position of demanding something from the Federal Government or the Government agencies in their midst." Of course, all the other national capitals in the United States live entirely on their resources. Not one of them would think of asking Congress to appropriate a nickel for any purpose.

But Washington is different. Somehow the people here object to financing a Capital City to accommodate 121,500,000 other Americans. Not having had the benefits of a background for unselfish civic service, such as Scottsbluff provides, they are unable to see wherein they are obligated to assume a burden that belongs to the whole Nation. They have failed to petition Congress to increase their taxes for relief of the Federal Treasury.

Representative Simmons could actually name several different kinds of taxes known to man that are not applied in the District. That is an indefensible position for the National Capital. Instead of finding new ways to raise revenue, he says, the District squeezes its money from Uncle Sam.

What a shame it is to ask the United States to maintain its own Capital!

After Baltimore authorities clear up charges having to do with racketeering in the selling of apples they might take up the grapefruit scandal.

J. Ham Lewis says that the American college is a "breeding place for muscular athletes or a nursing home for society blooms." So, the college does have its functions, after all.

The District Bar Association plans to discuss the prohibition question. Prohibition becomes increasingly like Mark Twain's weather.

BARBARA FRIETCHIE

By FREDERICK G. FASSETT, in the Boston Transcript.

It is a rare town within the area of the original thirteen States and regions adjacent thereto that does not contain one or more buildings set apart as memorials to the storied past. Here in New England there has recently been study of the relative value of the influences which turn the motor cars of the tourists in this direction, and figures have been published to demonstrate that historical association does not make strong appeal. But here and elsewhere the effort to preserve ancient buildings of historical significance goes on. In some cases, if the original building has disappeared a replica is provided as a setting for treasures which are reminders of other days.

Such a case is that in Frederick, where the Barbara Frietchie house is one that Dame Barbara never saw. But it is a duplicate of the little brick structure in which she lived and died and on the doorstep of which, according to the weight of the evidence, she stood with her flag in her hand when Stonewall Jackson's men marched by. In the present house is evidence to convince the doubters that Barbara Frietchie had an existence outside the lines of Whittier's poem. Here is a collection of her personal belongings, portraits of her, and specimens of her handwriting. Among these treasures is the china bowl given to the then Barbara Hauer when as a young girl she served with tea the Father of His Country on a day when he unexpectedly arrived in Frederick.

Whittier in writing his poem told the tale of Dame Barbara as it had been told to him. The version he received affords illustration of the manner in which a story may grow as it travels from mouth to mouth. As told in the sketch of Barbara Frietchie, written by her great-grandniece, Miss Eleanor D. Abbott, who acts as hostess in the Frietchie house, the incident that was so magnified in the poem makes no such tax upon credulity. It is in keeping with the probabilities under the circumstances.

Dame Barbara was outspoken in the Northern cause. She kept in her house a number of Union flags. Sometimes a large one hung from an upper window, but it does not appear that it was there when Jackson's army passed. Hearing the troops approaching on that morning, and thinking they were Federals, the venerable woman—she was 95 years old—went to the doorstep holding a small silk flag in her hand. Discovering her mistake, she courageously held her ground. The passing soldiers called to her, generally in a good-natured way, but it is related that one adopted a different tone and said something about shooting, whereupon an officer interfered and was reported to have said that he would shoot him like a dog if the soldier harmed the old woman.

So there was no old lady leaning from the upper window to catch the falling flag after a volley had been fired, no cry about shooting an old gray head, but sparing the country's flag; no stern command from Stonewall Jackson marching ahead. As a matter of fact, Jackson left Frederick by another road. If he knew anything about the incident in which the little old lady waved a Union flag, it was because he was told of it. It is entirely probable that he never heard of Barbara Frietchie.

But because of the fame given Dame Barbara by the fiction in the poem, visitors flocked to Frederick. When many of the objects now in the little house were in the residence of one of her descendants, so many were the visitors that a register was kept, beginning with 1900. In 1927 it contained more than 5,000 names. With the opening of the Frietchie house the number jumped to 21,000 in a single season. Perhaps it is an exceptional case. There are few such museums that have fame given them by a poem that so appeals to the imagination.

The little brick house is not the only reminder of Barbara Frietchie in Frederick. Her remains lie under a monument on which appears the Whittier poem. Her fame is capitalized even by a candy manufacturer, as roadside signs abundantly testify. And probably the fame that is hers had something to do with the opening of another old house in the Maryland town as a memorial. This was the summer home of Chief Justice Roger Brooke Taney, he who wrote the Dred Scott decision, and, as the declarations in his handwriting testify, from time to time freed his own slaves.

JUST A MOMENT.

By STEPHEN B. STANTON.

A warm spot of solicitude and sympathy counts for more than any degree of intelligence.

It is what we do well that life demands of us.

The proof of God's fatherhood is man's brotherhood.

The world's great deeds are accomplished by those who are not only right but sure of it.

One's reverence is as one's imagination.

—Houston Post-Dispatch.

Getting Their Sailing Papers.

SHORT CIRCUITS.

Why Bring That Up?

Buffalo News: Another good memory test consists in trying to remember what you were worrying about this time last year.

Now's the Time.

Syracuse Post-Standard: It won't be long now—before those in the North begin to hear about the azure skies of Florida.

Mere Technicality.

Milwaukee Journal: In arranging for the return of lager we look for considerable discussion of the advisability of regulating the size of the "collars" on the glasses.

A Costly Face.

Wichita Eagle: Photographs may now be wired from the United States to Germany for 39 cents per square centimeter. The long-faced man gets the worst of it, as usual.

Both Troubled.

Buffalo News: Life is much the same everywhere. The city man has a riveting machine next door and the villager has a woodpecker under the eaves.

Critics Good and Bad.

Detroit Free Press: There are two principal sorts of critics of the times. There are those that criticize because they see evils to be remedied and want to warn or help, and those that criticize to be fashionable or make some money. The latter sort are by far the more numerous.

Producers and Parasites.

Sydney Bulletin: The Australian Labor Party must cut out its old cackle about class-consciousness and divide the world anew into producers and parasites. When the man engaged in productive industry realizes that he has to carry the nonproducer on his back, no matter whether the nonproducer calls himself labor or capitalist, we shall be a good deal nearer salvation.

Curb This Tragedy.

Springfield Republican: Stress is put on the steady increase of deaths from homicide and suicide in New York, 660 and 2,117 last year as against 616 and 1,915 the year before, but taken together they did not equal the autocides, 2,977 last year, and 2,554 the year before. Deaths caused by motor vehicles, moreover, are increasing as steadily and more rapidly —16.5 per cent as against 5.5 per cent for homicide. Much alarm is felt over the increase of cancer, but that is smaller still, less than 3 per cent.

JUST FOLKS

By EDGAR A. GUEST.

PARADOX.

Wealth is the poor man's dream,
The rich man's care.
To one the dollars seem
All beautiful and fair;
The other finds them cold.
Though glamorous to see;
Things difficult to hold,
Save very wise is he.

Envy and hate and greed
Dog at his heels all day;
Beset by every need
He walks a troubled way.
Wise must he be to use
Fortune supremely well.
Which do and which refuse
No sage can truly tell.

Wealth is the poor man's hope.
Gold offers peace,
Light where he now must grope,
Freedom, release
From all the throngs of care,
Struggle and strain.
Fortune would make life fair,
Soothe every pain.

But this the rich man learns:
Wise must he be,
Folly but sorrow earns,
Blunders bring misery.
Strange though the fact may seem,
No life is wholly fair—
Wealth is the poor man's dream,
Wealth is the rich man's care.

(Copyright, 1930.)

Whether a Gun Is a Threat or a Defense Depends on the Man.

By ROBERT QUILLEN

ALL of the American people believe in the policy called "preparedness."

They lock their homes and their cars. They have their children vaccinated. They express hearty approval when banks employ armed guards to discourage banditry. They insure their properties and their lives. They keep watch dogs.

In short, they take every percaution within their means to protect themselves from the enemies that threaten them. They repeat the ancient adage that an ounce of prevention is worth a pound of cure.

Yet these same people—millions of them—argue that preparedness, as a national policy, is a wicked extravagance that encourages dreams of martial glory and causes more wars than it prevents.

Their inconsistency results from attributing to their own land certain faults peculiar to the continent of Europe.

They are right when they guard against thieves and disease germs that threaten them; they are wrong when they assume that what is true of Europe must be true of America.

Employing armed guards to protect the bank does not provoke attack, for bandits know that the guards will not molest them while they behave as honest men.

An armed America does not and would not provoke attack, for all the world knows that America desires to live at peace with her neighbors and covets nothing that belongs to another.

In Europe, where the fires of old jealousies and hatreds and envies are ready to blaze at a moment's notice, a nation heavily armed inspires a lively dread in her neighbors. They must arm as heavily to quiet their fears. And thus "preparedness" does provoke conflict, for it makes people think in terms of conflict.

That is not true of America, however, for the other nations know they have nothing to fear while they are willing to keep the peace.

It does not follow that America has nothing to fear, for there are peoples that envy her easy prosperity and limitless resources.

Inadequately armed, America invites attack as a bank does without arms or guards.

Sufficiently armed to repulse any attack, America guarantees peace for her own people and threatens the peace of no others.

America has escaped defeat thus far because she never has fought a great nation without allies to protect her while she made ready to fight.

Now rich and vulnerable and without alliances, she can make herself safe and prevent the sacrifice of her youth only by keeping herself prepared to resist attack.

Nobody kicks a bulldog.

And many threaten the rich man's meat house if he doesn't keep a watchdog.

(Copyright, 1930.)

PRO AND CON

Various Aspects of Political Issues Discussed by the Press.

Senate Returns to Sanity.

Chicago Tribune.

The Senate vote on the resolution against seating the senator-elect from Pennsylvania is welcome evidence that that august body has begun to realize the gravity of its recent departures from fundamental principles of our constitutional system. That the Senate is authorized to overrule the deliberate choice of representative expressed by a sovereign State is a doctrine that is not only revolutionary but contrary to the repeatedly expressed will of the people. That it should be imposed upon the Nation by a small group of senators who have shown no regard for constitutional principles, but, on the contrary, at least in conspicuous instances, are known to be persistently hostile to the American political and social order, would be an astonishing defeat of representative government and an alarming revelation of conditions in the United States Senate.

The American people do not propose to be robbed of their right of representation, and the Senate has done well to show that it no longer consents to be an accomplice in that crime. But it should not stop at this point. The whole proceedings of the Nye committee should be investigated and its insolent invasions of private right, its usurpation of power and its unjustifiable theory of senatorial authority should be explicitly and emphatically repudiated.

Engineer Makes a Detour.

Atlanta Constitution.

The way President Hoover dodged prohibition in his message shows his engineering skill of high degree.

A New Hoover?

Minneapolis Journal.

Is a new Hoover emerging from the haze at Washington—a Hoover determined to be his own pilot for the second half of his term in the Presidency?

Has Mr. Hoover wearied of the conflicting and timid counsels of his party leaders, of the warnings of the political wiseacres against positive acts, of his own efforts to conform his decisions and his policies to supposed partisan necessity?

Does Mr. Hoover accept the reversals of the elections, resulting in Republican loss of control in the houses of Congress, as notice from the people of loss of confidence in the political leadership to which he himself has been disposed thus far to hearken?

Signs are not wanting of a new spirit of independence and self-reliance in the President. He closed last week with two acts against which he had been warned by political advisers.

No Pollyanna.

Topeka Capital.

A luncheon club in Denver has adopted a rule to fine any member using the word "depression" between now and January. President Hoover, fortunately or otherwise, is outside its reach. He uses it repeatedly in a message on the subject. It is a hopeful, though not a Pollyanna message.

Just a Rumor.

Detroit News.

It is understood the Wickersham Commission, which has been sitting about a year, will arise shortly and shake out a moth.

LETTERS TO THE EDITOR.

Washington Should Be Cleaned Up and Kept Clean.

To the Editor of The Post—Sir: The District Commissioners are to be heartily commended for their proposed measure to compel property owners to remove eyesores by cleaning up their premises. Accumulations of trash and rubbish, of tin cans and scattered papers, that so generally assail the eye are a disgrace to any community.

At the same time let us not lose sight of the smoke nuisance. Thanks to Dr. Fowler and his small but able staff of inspectors, Washington seems somewhat less grimy this winter than last. But there is still room for improvement in this respect also, and the matter of compelling property owners to free their premises of littered trash and unsightly debris should not be left to the Public Health officers alone.

A recent session of the Washington Board of Trade was devoted to consideration of the most effective methods of "advertising the attractions of Washington" with the object of bringing here increasing numbers of visitors. It was pointed out that tourists spent over a million and a half dollars in this city last year and are to be regarded as perhaps our leading industry. It was also pointed out that pleased visitors are a source of gradual increase in the permanent population.

This is sound, and any measures, therefore, that increase Washington's number of visitors will increase Washington's prosperity.

But besides advertising the attractions of our city it is necessary also to preserve them and to recall what they are.

Visitors come here primarily to see a clean city, beautiful buildings, parks, gardens and trees.

They do not come to see any more filling stations, billboards and chain stores, nor a smoke-laden atmosphere and trash-littered vacant lots and back yards.

MRS. CHARLES EDWARD RUSSELL.

Football Players Everything Except American—How to Pick an All-American Team?

To the Editor of The Post—Sir: It will not be long before the leading coaches and sports writers will enter into a huddle for the purpose of picking the All-American 1930 football team. How are they going to pick such a team from the following names, which represent a few players on the leading college teams throughout the country?

The list is as follows: Huguely, Harvard; Flygare, Yale; Leloilie and Gammino, Brown; Engebritsen, Fenal and Ganya, Northwestern; Carideo, Kassis and Jaskwhich, Notre Dame; La Jeunesse, Michigan; Reitwitch, Chicago; Krajconie, Maryland; Sortet and Sebulsky, West Virginia; Ryscanoge, St. Mary's; Cirillo, Lafayette; Parunak, Ursinus; Spitafore, West Virginia Wesleyan; Dubofsky, Georgetown; Dipesa and Tosi, Boston College; Rosenzweig, Morbito and Schnupp, Carnegie Tech; Caglieri, Stanford; Mastrongany, Iowa; Lubratowich, Wisconsin; Mankowski, Indiana; Yunevich, Purdue; Ehrensberger, Ohio State, and Nusspickel, Illinois.

They say that football is an American game but from the above list it seems that almost every nation except the United States is represented on the gridiron. I insist that the sports writers and coaches are going to have trouble in picking this year's "All-American" team.

ALFRED SANDBOY.

No, the State, War and Navy Building Is Not of English Design.

To the Editor of The Post—Sir: Is the State, War and Navy Building of English architectural design? And if it is, why do they want to tear it apart? Most Americans seem to have a hankering after the English. They have houses in London, go over and try to get presented to the king and queen and take their children over there to school. It seems funny that the "bosses," whoever they are, should want to tamper with the only decent-looking Government building. Will you kindly tell your readers who that committee is, and what right it has to waste the public money without taking a vote about what shall be done about the Government buildings, where they are to be placed, and so forth?

What a desecration to tamper with that beautiful sweep surrounding the Washington Monument!

MARGARET A. R. STOTTLEMEYER.

Navy Wife, Discussing Service Game, Repudiates Idea That Officers Lack Interest—Says It's Capital That They Lack.

To the Editor of The Post—Sir: A comment by the papers on the lack of interest shown by officers of the Army and Navy in the service game to be staged in New York City on December 13, acted as an irritant upon the writer. In 20 years pay has stayed almost stationary, and the dollar shrinks, and shrinks, and shrinks. Some have married money, some have inherited money, but the rank and file have had none thrust upon them. The sporting instinct is always aroused by a service clash, but the outlay demanded by a trip to New York cools ardor, and the approach of Christmas tightens family ties. We hope the correspondent will reflect on causes, not effect, and know that with the officer personnel it is always "The Army and Navy forever." A NAVY WIFE.

Another Plea for Present Payment of Soldiers' Compensation.

To the Editor of The Post—Sir: The person who so vigorously protests against paying the former service men now the money that is due them under the adjusted compensation law instead of in 1947 sounds to me like one who sacrificed nothing during the World War except breath. With that he yelled loudly, as the young men who were sacrificing everything marched away, "When you come back the whole world will be waiting for you." Now he begrudges them a few dollars that they helped save for him a few years ago, lest in later years he may have to give up a luxury or two to give them a little further aid. Why all the encouragement in 1914 and discouragement in 1930?

LUCY MILLER.

Christmas Savings Checks Cashed Here

WOODWARD & LOTHROP

The Christmas Store

Buy Now—Mail Early for Christmas

These Hose Solve Your Gift Problem

Smart Styles for Men, Women and Children

For Men (left)

1. Full-Fashioned Thread Silk Hose, with double lisle heel, toe and sole. Black and popular plain colors.

$1

2. Fancy Silk Socks, in figures, stripes and clocks. A wide variety of colorings from which to choose.

$1.50

3. Imported French Lisle Socks, for men who like rather light-weight socks. Single and double clocks.

$3

4. Silk-and-Rayon Socks, shown in an assortment of stripes, clocks and figures. Colors to match every ensemble.

$1

5. Pure Wool Socks — lined with rayon and silk—in brightly colored plaids, two-tone mixtures, vertical stripes and clocks.

$1

6. All-Wool Golf Hose—made in Ireland—are shown in a variety of unusual plaid effects. any colors from which to choose.

$5

THE MEN'S STORE
SECOND FLOOR

For Women (right)

7. Jane Wandl Grenadine Silk Hose, in dull chiffon silk with French heel and picot top; smart shades.

$1.95

8. Lace-Clock Hose, of sheer silk with self-picot and reinforced heel. New shades.

$1.65

9. Needle-point Mesh Silk Hose, a new square-stitched weave that is the newest of the grenadine meshes.

$2.50

10. Rograin's original dull "inside-out" hose that is very sheer and with picot edge.

$1.95

11. McCallum's 1-thread 57-gauge Silk Hose, the sheerest made, in street and evening shades.

$5

12. Large mesh all-silk hose, with double mesh heel and silk foot. Smart shades.

$2.95

13. Exclusive Granite Grenadine silk hose with self-picot and famous garter block.

$1.95

Three pairs, $5.10

WOMEN'S HOSIERY, AISLE 19
FIRST FLOOR

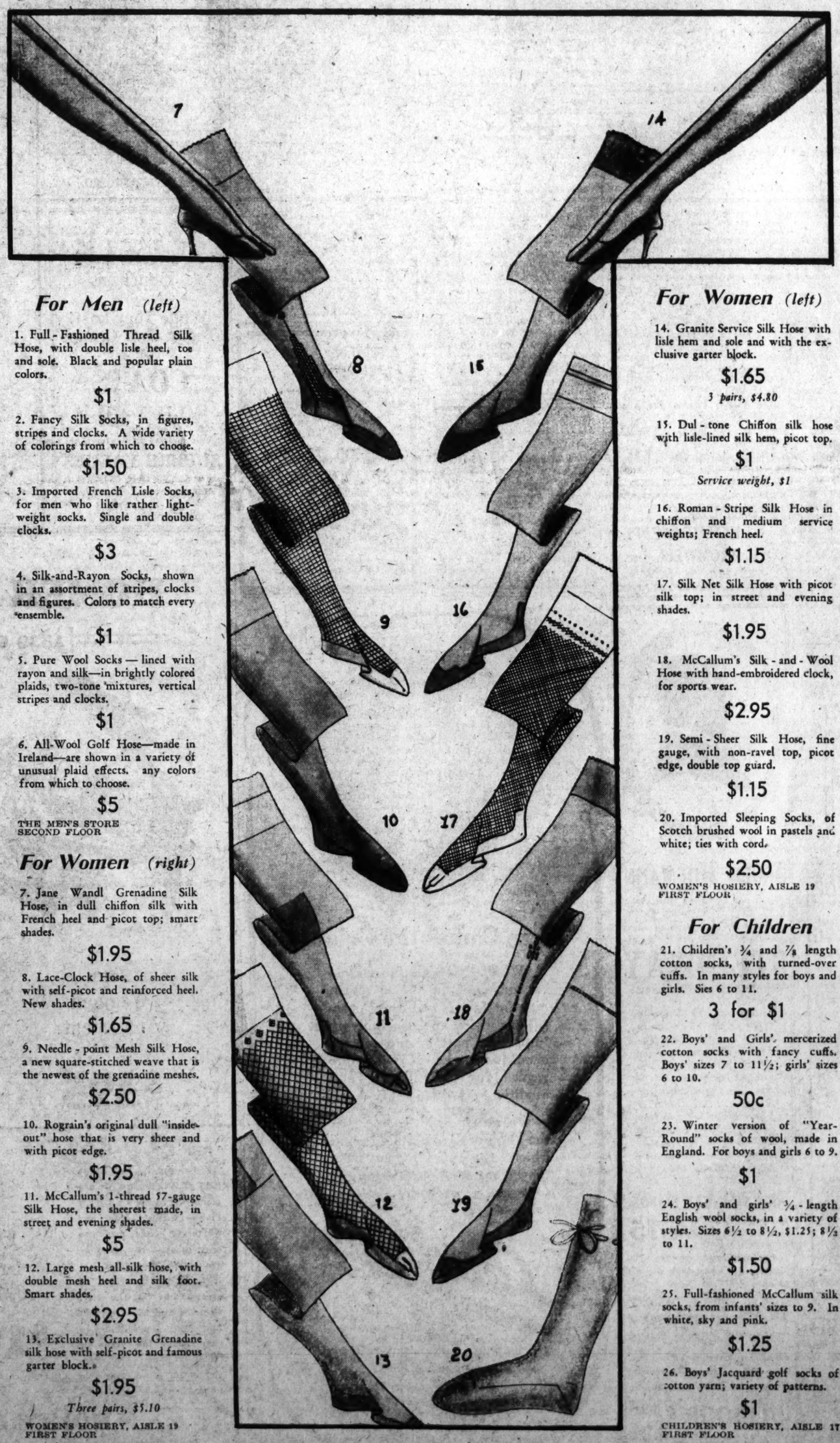

For Women (left)

14. Granite Service Silk Hose with lisle hem and sole and with the exclusive garter block.

$1.65

3 pairs, $4.80

15. Dul-tone Chiffon silk hose with lisle-lined silk hem, picot top.

$1

Service weight, $1

16. Roman-Stripe Silk Hose in chiffon and medium service weights; French heel.

$1.15

17. Silk Net Silk Hose with picot silk top; in street and evening shades.

$1.95

18. McCallum's Silk-and-Wool Hose with hand-embroidered clock, for sports wear.

$2.95

19. Semi-Sheer Silk Hose, fine gauge, with non-ravel top, picot edge, double top guard.

$1.15

20. Imported Sleeping Socks, of Scotch brushed wool in pastels and white; ties with cord.

$2.50

WOMEN'S HOSIERY, AISLE 19
FIRST FLOOR

For Children

21. Children's ¾ and ⅞ length cotton socks, with turned-over cuffs. In many styles for boys and girls. Sies 6 to 11.

3 for $1

22. Boys' and Girls' mercerized cotton socks with fancy cuffs. Boys' sizes 7 to 11½; girls' sizes 6 to 10.

50c

23. Winter version of "Year-Round" socks of wool, made in England. For boys and girls 6 to 9.

$1

24. Boys' and girls' ¾-length English wool socks, in a variety of styles. Sizes 6½ to 8½, $1.25; 8½ to 11.

$1.50

25. Full-fashioned McCallum silk socks, from infants' sizes to 9. In white, sky and pink.

$1.25

26. Boys' Jacquard golf socks of cotton yarn; variety of patterns.

$1

CHILDREN'S HOSIERY, AISLE 17
FIRST FLOOR

EVENTS OF INTEREST IN SOCIETY CIRCLES OF CAPITAL

Receiving Line Is Designated For Cotillion

Mme. Debuchi Will Lead Those Welcoming Dancers.

MME. DEBUCHI, wife of the Ambassador of Japan, will head the receiving line at the Washington Bachelors' Cotillion on Monday evening at the Mayflower. Others in the receiving line will be Mrs. James E. Watson, wife of Senator Watson, of Indiana; Mrs. Ernest Lee Jahncke, Mme. Paul Lessinoff and Mrs. Henry L. Doherty.

Among the prominent members of the Washington Bachelors' Cotillion for the season are Senator Arthur Capper, Representative Franklin F. Korrell, the Assistant Secretary of the Treasury and Mrs. Walter Ewing Hope, the Assistant Secretary of the Navy and Mrs. Ernest Lee Jahncke, Maj. Gen. and Mrs. George Van Horn Moseley, Maj. Gen. George Owen Squier, Brig. Gen. and Mrs. George B. Drake, Brig. Gen. F. LeJ. Parker; also the Military Attache of the Cuban Embassy and Senora de Prieto, Mrs. Henry Alvah Strong, Mrs. Jacob Leander Loose, Mr. and Mrs. Leander McCormick Goodhart, Mrs. Sydney A. Cloman, Mrs. J. Wilmer Biddle, of Philadelphia; Mr. and Mrs. Henry L. Doherty, Mr. and Mrs. Henry J. Allen, Mr. G. Bascom Slemp, Gen. Rupert Blue, Mrs. Delos Blodgett, Mrs. Charles G. Matthews, Mr. Ward Brown, Col. M. C. Buckey, Mr. and Mrs. Jennings Bailey, jr., Mrs. Clarence Cary, Mr. and Mrs. William Jeffries Chewning, jr., Lieut. Paul Caraway, Mrs. John Allan Dougherty, Miss Starr Eston, Mr. and Mrs. Ronald Fairfax, Miss Virginia Flannery, Mr. Henderson B. Gregory.

Also Charles N. Gregory, Miss Virginia T. Glazebrook, Miss Devereux Green, Lieut. Col. and Mrs. Robert Guggenheim, Lieut. Col. Campbell B. Hodges, Judge and Mrs. A. A. Hoehling, Miss Louise Hoehling, Mr. Herbert C. Hengstler, Mr. and Mrs. John Walker Holcombe, Mr. and Mrs. Wilbur Hubbard, Col. John Power Hains, Lieut. Comdr. Hamilton Harlow, Miss Evelyn Howe, Miss Mary Ingraham Henry, Mr. and Mrs. R. Page Irving, Mr. Robert F. Kelly, Mrs. Karl D. Klemm, Mr. and Mrs. Victor Kauffmann, Lieut. Don E. Lowry, Mme. Paul Lessinoff, Mr. and Mrs. Wilton J. Lambert, Mrs. Robert E. Lee, Mr. H. Gordon Minnigerode, Dr. Meade Bolton MacBryde, Col. James A. Moss, Mr. and Mrs. Harral Mulliken, Miss Eleanor Mulliken, Dr. and Mrs. William A. Morgan, Miss Dorothy Dodge.

Also Mr. and Mrs. Thomas L. Mott, Maj. John McDonald, Maj. Raymond McClellan, Judge and Mrs. C. C. McChord, Mr. Jefferson Patterson, Mr. Charles Mason Remey, Lieut. James Regan, Mr. and Mrs. Clarence M. Roberts, Miss Betty DeBeauvais Richards, Dr. Daniel D. V. Stuart, Mr. Waverly Taylor, Miss Louise Turner, Lieut. James C. White, Miss Susanne Bagley Wallace, Lieut. James A. Willis, Miss Georgette Yerby, Mrs. Mark Reid Yates, Mr. and Mrs. Joseph Devereux and Miss Anne Devereux, Mr. Robert Hinckley, Miss Sylvia Meredith, Mr. Roger Perkins and Mr. Marshall Beverly.

Mr. and Mrs. Evans Entertained at Dinner.

The United States Minister to Costa Rica, Mr. Charles C. Eberhardt, was the ranking guest at a dinner given last night by Representative and Mrs. William E. Evans, of California, in honor of Mr. and Mrs. Charles C. Teague. Others at the dinner, which was given at the Mayflower, included Mr. and Mrs. Stanley Reed, Mr. and Mrs. Robert Armstrong and Judge Marion Davies.

Senator and Mrs. Hamilton F. Kean, of New Jersey, entertained at dinner last evening at the Mayflower in compliment to the New Jersey delegation in Congress, including Senator Dwight Morrow and the members of Congress, accompanied by their wives who are now in Washington.

Representative Isaac H. Doutrich, of Harrisburg, Pa., will be at the Willard during the session. Representative Frank R. Reid, of Aurora, Ill., also will be at the Willard during that time.

Former Representative and Mrs. Cleveland A. Newton, of St. Louis, who came to Washington for the White House dinner Tuesday evening, will remain in the city for several days. They are at the Raleigh.

Count Alexander Rostworowski, of Poland, is the guest of the Commercial Counsel of the Polish Embassy, Mr. Witold Wankowicz, at the Shoreham Hotel. Until recently Count Rostworowski has been visiting at the Virginia estate of Mr. and Mrs. William A. Phillips.

The Charge d'Affaires of Czechoslovakia, Dr. Jan Skalicky, entertained yesterday at luncheon in honor of the Rev. Fedor Ruppelt, representative of the Czechoslovakian Lutheran Church. Other guests were representatives of the Luthern board of education. Dr. Ruppelt was received yesterday at noon by President Hoover and last evening was the guest of the University Club.

Army Matron in Capital

Harris & Ewing.

MRS. WILLIAM E. LARNED, wife of Maj. Larned, U. S. A., and a popular member of the Army set. Maj. and Mrs. Larned, during their station in the Capital are making their home at 3171 Porter street.

Mrs. Sheppard Departs For New York Visit.

Mrs. Morris Sheppard left yesterday for New York, where she will spend several days. Her daughters, Miss Janet Sheppard and Miss Susan Sheppard, will join her in Washington for the Christmas holidays.

Mrs. Charles Francis Adams and Mrs. Ernest Lee Jahncke will assist Mrs. David S. Ingalls, who will receive this afternoon from 4:30 until 6:30 o'clock.

Alternating at the tea table will be Mrs. Chester Bolton, Mrs. David Sellers, Mrs. John H. Towers and Mrs. Archibald Douglas.

—COPIES—
—exact copies of Parisian gowns and wraps.
MME. JEANNE
1929 K St. N.W.
Frank. 4545

Rowe Is Host To Dominican Visitors Here

Luncheon in Honor of Them Given by Director.

The Director General of the Pan-American Union, Dr. L. S. Rowe, entertained at luncheon yesterday at the Pan-American Annex in honor of the following members of the Cabinet of the Dominican Republic: Senor Lic Elias Brache Nijo, secretary of justice, public instruction and fine arts; Senor Lic Roberto Despradel, secretary of finance, and Senor Rafael Vidal, secretary of the presidency.

In addition to these guests were: The Minister of the Dominican Republic, Senor Dr. Rafael Brache; Senor Dr. Persio C. Franco, Secretary of the Legation of the Dominican Republic; Mr. Julius G. Lay, United States Minister to Honduras; Dr. Esteban Gil Borges, assistant director of the Pan American Union; Mr. Walter C. Thurston, chief of the division of Latin-American Affairs of the Department of State; Dr. William I. Cooper, director of the Bureau of Foreign and Domestic Commerce of the Department of Commerce; Mr. H. Percival Dodge and Dr. William R. Manning, of the Department of State; Dr. Thomas R. Taylor, assistant director of the Bureau of Foreign and Domestic Commerce; Mr. John T. Vance, jr., law librarian of the Library of Congress, and Mr. George J. Eder, of the Bureau of Foreign and Domestic Commerce.

Mrs. Medill McCormick has sent out cards for a tea on Saturday, December 13, at the Carlton, when she will introduce her daughter, Miss Katrina McCormick, to society.

Mrs. Wentworth Willis Peirce will entertain for her daughter, Miss Eleanor Rust Peirce, at a dinner dance at the Mayflower preceding Miss Mildred Blaine Clarke's debut ball on Christmas Eve.

Invitations have been issued for the annual subdebutante dance to be given in the Italian Garden of the Mayflower Hotel on the evening of January 1. Patronesses for the dance are Mrs. Adam Wyant, wife of Representative Wyant; Mrs. Beale Bloomer, Mrs. R. Wilmer Bolling, Mrs. William D. Chandler, jr., Mrs. Levi Cooke, Mrs. William H. Halloway, Mrs. John J. Hamilton, Mrs. R. M. Kauffmann, Mrs. Upshur Moorehead, Mrs. Arthur MacArthur, and Mrs. Richard G. Park, jr.

Col. and Mrs. de Loffie Entertain at Dinner.

Col. and Mrs. S. M. de Loffie entertained at dinner last evening at 2400 Sixteenth street, when their guests included Baron and Baroness von Below, Brig. Gen. John B. Bellinger, retired; Col. and Mrs. W. P. Chamberlain, Col. and Mrs. Arthur W. Morse, and Mrs. James W. McAndrew.

Mrs. de Loffie was also hostess at luncheon on Wednesday at the new Shoreham in honor of Mrs. Morse, who, with Col. Morse, is sailing for Europe tomorrow.

Mrs. John MacCracken, of New York, will arrive in Washington today to visit her brother-in-law and his wife, Dr. and Mrs. H. N. MacCracken, at their apartment at Wardman Park Hotel.

Mr. and Mrs. Cabot Stevens have with them the former's sister, Miss Lydia Cabot Stevens, of Boston.

Mrs. Frank Brett Noyes will be at home every Saturday afternoon after 4 o'clock during the season.

Mrs. Henry R. Rea, of Pittsburgh, has returned to Washington for another ten days' visit at the Mayflower.

The North Carolina Society of Washington held a dance at the Carlton last evening, following a business meeting at which Capt. Percy W. Foote presided. The company numbered 150.

The Oklahoma State Society of Washington also held a meeting and dance last evening at the Carlton under the direction of Mr. Bernard D. Dodd, president of the society. The company numbered about 200.

Recent Visitor

Cinedenst.

MISS BARBARA SAUNDERS, daughter of Mr. and Mrs. Henry J. Saunders, who visited her parents recently.

Edges to End Capital Visit Tuesday Next

Ambassador to France to Sail for France December 27.

The United States Ambassador to France and Mrs. Walter Evans Edge will conclude their visit in Washington on Tuesday. They will leave that day for New York to remain for a short time before going to their home in Ventnor.

The Ambassador and Mrs. Edge will sail from New York December 27 for Europe. They will go directly to Paris, where Mr. Edge will resume his duties at the United States Embassy.

Miss Eunice Lee Evans has returned from New York, where she has been visiting her cousin, Miss Winifred Witter, at the Plaza.

The members of the Washington Association of the Mount Holyoke Alumnae met Tuesday afternoon at the National Cathedral School. Miss Mabel Turner and Miss Eleanor Gifford were hostesses. The feature of the afternoon was an informal talk given by Mrs. Bicknell, wife of Mr. Earnest Bicknell, on Russia.

Miss Marshall Chandler, daughter of Rear Admiral and Mrs. Lloyd Chandler, has rejoined her parents in Washington, where they make their home at Tilden Gardens. She has just completed a trip around the world.

Former Representative and Mrs. William R. Bushnell, of Connecticut, are spending a short while in Washington, where they are stopping at the Kern.

Continued on Page 11, Column 3.

Christmas Gifts with decorative appeal

An interesting, modestly priced collection of
OIL PAINTINGS, WOOD CUTS, ETCHINGS and PRINTS
Personal European Selections from England and Continental Europe. Canvases are originals and some copies from Conservatory of Vienna.
Georgian Room, Second Floor
DULIN & MARTIN
Connecticut Ave. and L
PARKING SERVICE—*Connecticut Avenue Entrance*

Talks on Paintings
BY ADA RAINEY
Art Editor, The Washington Post.
Special Talk on Biennial Exhibition, Corcoran Gallery, Dec. 6, at 10:30
Following Talks Corcoran Gallery, Dec. 13, Freer Gallery Dec. 20, Phillips Memorial Gallery Dec. 27. Each talk $1.
Phone Potomac 5524 or 2104 New Hampshire ave.

New Ring Roller Reducer
Just Installed in
Emile's Ladies' Turkish Baths
No Dieting—No Shaking
1221 Conn Ave. Dec. 0920

Big or Little
Gifts of Leatherware
will appeal to every one you wish to remember this Christmas. Even the most inexpensive item chosen at Camalier & Buckley's will be a gift of quality—with both beauty and usefulness to recommend it—a gift you'll be proud to bestow.
All Names or Initials Stamped on Gifts Free of Charge.
Mail Orders Prepaid.
Camalier & Buckley
Fine Leatherware
1141 CONNECTICUT AVENUE
Two Doors Above the Mayflower

MATTRESSES
RENOVATED
Best Service and Prices
COLUMBIA BEDDING CO., INC.
219 G St. N.W. NAtional 5528.

Rizik
Brothers
1213 F
While They Last! Today Two Groups of
COATS
39.75 | 69.50
Were to 78.50 | Were to 125.00
SUPERB VALUES
ALL OTHER COATS
Reduced proportionately
All Sales Final

A SPLENDID FLORAL SPECIAL
Charming Columbia
ROSES
Spicy, Fragrant
CARNATIONS
$1.00 Dozen
They're worthy "Presentation" Flowers" as well as charming Flowers for the Home.
Blackistone
1407 H Street
National 4905
3 Doors West of 14th St.

THE PARROT
Serving
Special Turkey Dinners
$1.25
LUNCHEON TEA DINNER
DAILY 12:30 TO 8 P.M. SUNDAY 1 TO 8 P.M.
1643 CONN. AVE.

FIREPLACE EQUIPMENT
D. L. BROMWELL, Inc.
723 12th St. N. W.

HOMER L. KITT CO.
1330 G Streeet N. W.
Open Evenings 'Till Christmas

The Wegman Apartment Grand
$395

NOW!
Everyone Can add a Piano to the Yuletide festivities . . . .
Homer L. Kitt has devised a new PURCHASE PLAN

RENT IT and OWN IT

As pioneers in the Music field of Washington, we are pioneering a brand-new Piano Purchase Plan, one which we have made so easy, so attractive, that we are sincere in our belief that it is within the reach of every home in the city. Come in and let us explain how easily you can add to your home the crowning touch—a Piano. Our experience will prove invaluable in making your selection.

Let Your Rental Payments Buy It

The Krell Upright
$195

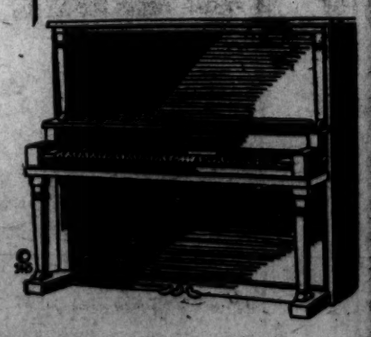

1330 G St. N. W. HOMER L. KITT CO. *Merchants of Music*

Christmas Shop at Whelans
1105 F St. for Unique Gifts
GIFTS women prefer

Bellodgia Caron
A drop of this exquisite perfume is most refreshing—full of charm and allure. In an artistic package for gift-giving..... $16.00

Exquisite Negligee
Powder blue silhouette negligee with navy blue binding. For personal use or as a gift to some friend you like. $12.50

Satin Back Crepe Pajamas
An exquisitely made garment of rich satin back crepe, Alencon lace trimmed. Specially priced at $15.00

Imported Glazed Pottery Ice Box Set
$1.25
This artistic, hand-decorated ice-box set consists of a nest of three trays and one lid, a practical, welcome and inexpensive gift.

Imported Powder Jar
$1.50
A unique ball-design china powder jar in colors of blue, rose or gold. Each jar contains a package of Guimet's exquisite dusting powder and puff.

A Permanent Wave for the Holidays
Make an appointment early—Hair trim, two shampoos and finger wave are included. $6.50
Third Floor

Whelans
1105 F Street
Phone Nat. 8225 Phone Nat. 8226

JOSEF HOFMANN
Who is soloist with the Boston Symphony Orchestra this evening at Constitution Hall, playing Beethoven's Piano Concerto No. 5, writes as follows of his favorite piano, the
STEINWAY
"INSTRUMENT OF THE IMMORTALS"
"I consider the Steinway Piano absolutely unique in that it combines the production of sound from the softest pianissimo to the greatest Forte with an extraordinary perfection of action— . . . . . As long as I have the privilege to play on a Steinway I can justly say—to use the much-abused though expressive term—'I should worry!'"
NEW STEINWAY PIANOS
Are Priced As Low As $875
Any new instrument may be purchased with a cash deposit of only
10% AND THE BALANCE EXTENDED OVER A PERIOD OF SEVERAL YEARS
Used Pianos Taken in Partial Exchange.
Exclusive Washington Distributors
E. F. DROOP & SONS CO.
1300 G St.

Here Comes the Bride
A WEDDING—simple or elaborate—is a major affair, and the flowers and floral decorations which are invariably an important part of the picture should be chosen with due regard for their beauty and quality.
We are happy to state that the thousands of weddings at which Gude's Flowers have played no small part have yet to record a complaint.
Gude's
Member Florists' Telegraph Delivery Association
MAIN STORE: 1212 F STREET N.W.
Phone National 4278
Other Flower Shops at
2103 14th ST. N.W. Col. 2103
5016 CONN. AVE. Cleveland 1220
1102 CONN. AVE. Decatur 2146

YOU ARE CORDIALLY INVITED TO VISIT

PARK & SHOP STORES

TO PROVIDE AMPLE PARKING SPACE for patrons in a section of congested traffic, Park & Shop Stores have combined their resources and facilities in one shopping center where you may make most of your purchases with one convenient stop.

Nearly 20,000 square feet of private property, in front of the stores, is at your disposal for parking your automobile when patronizing these stores. Uniformed attendant to assist and direct you. You handle your own car. It is always in full view through plate glass fronts of all stores. All trucks delivering to the stores will use the rear alley. No store employe may use the patrons' parking space. A continuous covered walk in front of every store protects you in bad weather.

There Is No Charge for Parking

Opening Today—4 to 10 P. M.
FOR PUBLIC INSPECTION
Conn. Ave. at Ordway & Porter Sts.

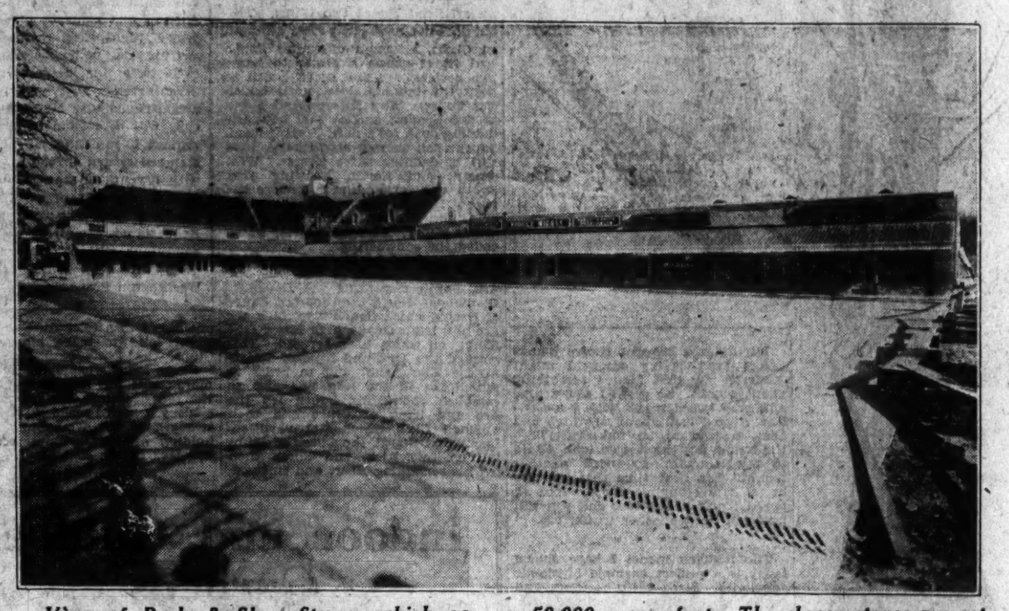

View of Park & Shop Stores, which occupies one entire block on the east side of Connecticut Avenue between Ordway and Porter Streets; with a frontage of 289 feet on Connecticut Avenue and an area of nearly 50,000 square feet. The eleven stores are set back 100 feet from the street, leaving an area in front of approximately 20,000 square feet for parking space for store patrons.

A Shannon & Luchs Development
Under Shannon & Luchs Management

PARK & SHOP STORES is a group of leading merchants of Washington known throughout the city for their outstanding and uniformly high quality merchandise, courteous, smiling service, and prices that please. From the advertisements below you will see that most of your usual shopping needs can be supplied by these stores.

Whether you live in the neighborhood, or pass Park & Shop Stores on your way to and from your home, you are invited to use the parking space provided by these stores for your greater convenience, comfort and safety of your car and person.

Visit Park & Shop Stores Today for Inspection . . . and Return Often!

Jimmie's

LADIES BEAUTY & BOBBER SALON

DIFFERENT from any other in the city. A corps of highly skilled and experienced operators, each specializing in their respective branches of beauty culture.

Eleven Beautifully Decorated Booths
Under Management of
Miss Theresa (formerly with Mrs. Price)
Miss Amy (formerly with Miss Mitchell)

Phone Cleveland 7785 for Appointment

BARBER SHOP—For Gentlemen
Latest sterilization equipment.

CHILDREN'S DEPARTMENT—With Hobby Horse Chairs to keep them happy.

Today—Visit the New

BARKER ORIGINAL BAKERY

—famous for baked goods of the better kind.

Old-Time Salt Rising Bread, GENUINE GLUTEN BREAD, Health-Bran and Whole-Wheat Bread, Walnut Bread.

Delicious Rolls and Buns in endless variety. Turnover—Clover-Leaf — Twin — Muffins —Finger—Reception—etc.

And a varied assortment of wholesome sweet goods, fresh from oven to customer.

Other Barker Original Bakeries at

616 9th Street — 3128 14th Street
1408 New York Ave. — 1307 Wisconsin Ave.

FRAZEE-POTOMAC LAUNDRY

Announces the Opening of Another Branch Office in Your Neighborhood

To acquaint you with our unsurpassed workmanship, unexcelled service and reasonable prices

We Are Offering Monday Only, December 8th

Your Suit, Dress or Coat Cleaned and Pressed *for* **50c**

At This Store Only—3523 Conn. Ave. N.W.
"Where You Can Park and Shop"

Our Laundry Prices Are the Lowest in Washington

The **RITZ** *—Restaurant and Delicatessen*

Management B. Breslau
(Formerly—10 years—18th and Columbia Road)

Serving Breakfast, Lunch and Dinner—Delicious Home Cooked Foods
Open from 7 a. m. to Midnight

Special Table d'Hote Dinner, 4 to 8 P. M.—75c

Tempting Salads of All Kinds
Fresh Cooked Meats
Imported Delicacies

Try Our Famous Club Sandwiches—Chicken Sandwiches

PEOPLES HARDWARE STORES

"Service and Satisfaction for 19 Years"

SPECIAL OFFER

Friday and Saturday Only

FREE—

with each purchase of $1 or more

One 37c Size Can of Duco

OR

One Bowl of Gold Fish

IN our new store in the Park & Shop development we will carry a complete line of Hardware, including among other items, the following:

Dupont Paints, Lacquers and Varnishes
Window Glass — *House Furnishings*
Tools and Cutlery — *Edison Mazda Lamps*
R. C. A. Radiolas — *Malt and Hops*
Electrical Supplies and Appliances

Ten other Peoples Hardware Stores Conveniently Located Throughout the City.

All Owned and Operated by Washington interests

She wants to choose for herself by herself

PIGGLY WIGGLY

. . . Operated by Sanitary Grocery Co., Inc. . . .

You will find this new Piggly Wiggly a food palace . . . beautifully decorated throughout in ivory, canary and green . . . equipped with ultra-modern fixtures . . . and completely stocked with quality foods of all kinds.

Mr. Carl Studds — Grocery Department Manager
Mr. Charles Hoover — Meat Department Manager

WHITTLESEY'S DRUG STORE

Prescriptions Carefully Compounded by Skillful, Careful, Licensed Pharmacists

A Complete Stock of All Medicinal Preparations

Watch for Our Grand Opening Next Week

Cigars and Cigarettes
Imported and Domestic Brands

Whitman and Lovell & Covel Candies

Toilet Preparations by
Yardley
Evening in Paris
Karess
Fiancee
Hudnut
Houbigant

Magazines and Newspapers

LUNCHEONETTE AND SODA FOUNTAIN

Immediate Delivery of Your Every Drug Store Need

PHONE CLEVELAND 7777

Popular Prices Prevail in All Departments

A&P
ESTABLISHED 1859
"WHERE ECONOMY RULES"

AMERICA'S FOREMOST FOOD SERVICE

When you start out to make the food selections for your family—to choose the foods which arouse their appetities and contribute to their health—remember, that America's Foremost Food Service, the A & P Food Stores, have, awaiting your selection, the world's finest foods. And remember, too, that the prices of all these good things are consistently lower than those you usually pay elsewhere.

Our newest store in the Park and Shop Market is one of the finest food stores in the Nation's Capital. Consistent with this modern development we have embodied in this new store the very latest designs featuring sparkling white fixtures and interior.

You will find here the finest foods that the market affords and we invite you to come, inspect this new store, and make it your regular source of supply for your every food need.

Messrs. J. L. WALSH and C. B. PINCKNY
of our store, 3311 Connecticut Ave., will take charge of the Grocery and Meat Departments, respectively, at this new branch.

THE GREAT **ATLANTIC & PACIFIC** TEA CO.

RADIO
BRIDGE
GARDEN HINTS

FEATURES of INTEREST to WOMEN

HOME HINTS
FASHIONS
HOROSCOPE

HOW TO KEEP WELL

By DR. W. A. EVANS

FLAT FEET AND BABIES.

ALL babies are flatfooted. Arches are acquired through years of individual life on the one hand, and generations of racial life on the other. Primitive peoples do not have have them. They are the result of long periods of shoe wearing and comparative idleness. So much for the collective side.

There is not much arch in the foot of a baby and what is there is obscured by a fat pad. High insteps and marked arches are acquired through the wearing of shoes. Let no mother be disturbed when she notices that her baby's instep is something of an outcurve. If a footprint is made as a means of identification, and that shows a flat foot, she need not conclude that her progeny is destined to be one of the flatfooted common people.

It does not follow that babies do not have congenital foot deformities. On the contrary, other congenital deformities are quite common. Such deformities range from the various severe forms of talipes, or clubfoot, to various minor maladjustments of the ankle. Therefore, it is proper for parents to pay some attention to the shape and the set of baby's feet a little while before time for standing alone comes. Notice should be taken of whether the toes turn in or out, the direction of the tread, and the adjustment and strength of the ankles. What is commonly known as flat foot is accompanied by toeing out and the latter is the more important quality. If a baby's tread turns out, and particularly if his ankles are weak, it is probable that the condition known as flat foot is present and that, left alone, painful foot and weak foot will develop.

If the deformity is slight, the parent can correct it. As soon as the child is old enough he should be encouraged to skip and dance. Walking tiptoed is one of the very best exercises. If tracks are painted on the floor and the child is induced to play "stepping in the tracks" daily, something is accomplished. The tracks should be placed toed-in or toed-straight ahead. Tiptoe tracks are also used. A wedge, one-quarter-inch high, placed on the inner side of the shoe heel where it joins the shoe, is helpful. For older children, building up the inner side of the sole about one-sixth inch is of service.

RINGWORM OF FEET.

Mrs. R. K. writes: What will cure ringworm of the feet?

REPLY.

Mild cases are cured by ointments for the purpose, sold in drug stores. There are many such on the market now. Among these are sulphur ointments and chloretone ointments. More severe cases will require medical service.

Sunning the shoes and stockings helps; so does going barefoot, or wearing sandals without stockings.

Dare Interprets the Mode

This evening gown of black satin gains its distinction from its clever and dignified draping. (Courtesy of Redfern, Paris.)

New York, Dec. 4.

AND then there are the dresses that we all like. We don't have to learn to like them. We don't have to educate our taste into liking them, we don't have to overcome any preconceived idea or lay low any little inhibitions before we can accept them.

We just like them, and we just admire them, and then we wear 'em, and somehow or other it does seem as though we get an awful lot of wear out of them, too, before they go the way of all things.

Casting about for perfect descriptive words, Mamzelle suggested "mode potatoes."

"Mo-o-o-de po-ta-toes!" shrieked La Chic Secretiare in her well-bred imitation of what the dictionary describes as a shriek.

Whereupon Mamzelle launched into a description of truly French of the luscious beauty of a perfectly baked potato rammed in the middle with a translucent wedge of golden butter; of crisp curls and marcel waves of julienne potatoes; of snow white mounds of fluffy mashed potatoes * * * and by then we were quite able to understand her idea of calling style "staples" by the amusing descriptive title of "mode potatoes."

Having just brought twelve trunks across the heaving ocean, I might modestly say that I know something about trunks. So when I saw a blue and gray tweed trunk with a masculine, rugged look about it, which had been treated to be indestructible—the trunk, not the rugged look, I said to myself: "Ah, we need another trunk!" The next time that you are in a trunk-buying mood, look a tweed trunk in the face and you will find you need another trunk, too.

* * * *

The Redfern model I have shown today is a perfect example of classic simplicity. Black satin is used, and shows to fullest advantage the gracious and unusual draping of the skirt which ends at the waistline in a soft bow of self-material. Isn't it just charming, though, from its simply draped decolletage to its full, long, even hem?

* * * *

Rainbow glitters, silvery sheen, crystal loveliness! And made into the most fascinating lamp shades and candlesticks and radiator covers! Yes, deahs, all these things and many more can be made of crystal beads. I didn't believe it myself, at first, but I did so want a lampshade like the one I saw awhile ago in Vienna that I couldn't sleep until I had it! So Mamzelle and I just buried ourselves under mounds of glittering crystals and entangled ourselves and several thousand interested spectators in webs of silver wire—and out of the chaos brought not only our coveted lamp shade but a leaflet telling you all about how to make such things yourself, only minus the confusion and starts in the wrong direction. The Dare Department of The Washington Post has this leaflet for you now—do hurry and send your stamped, self-addressed envelope for it! All your Christmas worries will disappear the very moment you see how simple and inexpensively you can make these adorable gifts!

* * * *

You're looking every Sunday, aren't you, for the weekly Dare fashion letter? It appears in the big Sunday Washington Post.

Au revoir!

(Copyright, 1930.)

WORK ON BRIDGE

CONTRACT BRIDGE.

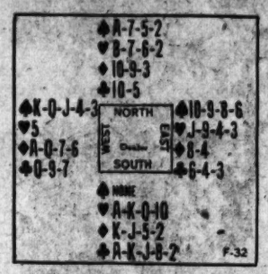

The above hand was played at Contract Bridge and South started with an artificial bid of two Clubs. This bid does not necessarily show strength in Clubs, although of course South had it; it shows a desire to name two declarations and asked North to keep the bidding open until South can do so. West interpolated a bid of two Spades; and as that kept the bidding open for South, North passed. South then showed his higher-valued suit by bidding three Hearts. West passed, and North, knowing that South was asking him to choose between Hearts and either Diamonds or Clubs, and preferring Hearts to either minor, bid four Hearts, which ended the contracting.

West opened by leading the King of Spades which North won with the Ace, South discarding the Deuce of Diamonds. North then led the Deuce of Hearts which South won with the Ace and led a second high Heart (the King), on which West refused. This marked the Jack and Nine of Hearts in the East hand, and in order to put North in the lead and also to establish the Clubs, South led the Ace and King of Clubs and then a small Club which North ruffed. Luckily for South, the Queen of Clubs fell on this trick, and North then led his remaining Heart and finessed, enabling South to capture the Jack of Hearts and to make his remaining Clubs.

South was unable to make any more tricks, but he already had taken the ten necessary for game. It was a lucky game to make in view of the strength of the West hand and the holding of four trumps headed by the Jack in the East hand.

(Copyright, 1930.)

GOOD NEWS, BRIDGERS.

We are pleased to announce we can now renew the offer of Milton C. Work's great Contract and Auction booklet entitled the PLAYING PROBLEMS. Bridgers who received copies from previous offers are most enthusiastic over it.

PLAYING PROBLEMS presents eighteen hands, the complete auction and contract bidding for each hand with reasons for each bid, the answers to every question and the reason for each answer in complete detail.

PLAYING PROBLEMS which will be of much greater value to the auction and contract player than many high-priced textbooks, is not for sale. It has been prepared exclusively for readers of The Washington Post by special arrangement with Mr. Work. One copy will be mailed to you upon request if you send self-addressed stamped return envelope, together with 6 cents in stamps to defray part of the cost of printing and handling this 48-page booklet. Requests not complying with these conditions will be ignored. Address Milton C. Work, care The Washington Post.

RADIO PROGRAMS

FRIDAY, DECEMBER 5.

LOCAL STATIONS.

(Eastern Standard Time.)

WRC—National Broadcasting Co.
(316 Meters. 950 Kilocycles.)

6:45 a. m.—Health Exercises.
8:00 a. m.—Phil Cook.
8:15 a. m.—Morning Devotions.
8:30 a. m.—Cheerio.
9:00 a. m.—Concert by the U. S. Army Band.
9:30 a. m.—Morning Melodies.
9:45 a. m.—A. & P. Program.
10:00 a. m.—National Home Hour.
11:00 a. m.—N. B. C. Music Appreciation Hour, direction Walter Damrosch.
12:00 (noon)—Elgin.
12:15 p. m.—Retail Food Market Review.
12:30 p. m.—National Farm and Home Hour.
1:30 p. m.—Bridge Talk by Mrs. John Munce, Jr.
1:45 p. m.—Palais d'Or Orchestra.
2:00 p. m.—The Game of Aircyclopedia.
2:15 p. m.—Gertrude Hall, songs.
2:30 p. m.—Edna Wallace Hopper.
2:45 p. m.—Melody Three.
3:00 p. m.—Child Study Association.
3:15 p. m.—Rochester - Philadelphia Harmonic Orchestra.
4:00 p. m.—Radio Guild, "Green Goddess."
5:00 p. m.—Lady Next Door.
5:30 p. m.—Tea Timers.
5:45 p. m.—Santa Claus Broadcasting.
6:00 p. m.—News Resume.
6:10 p. m.—Shoreham Concert Orchestra.
6:45 p. m.—Uncle Abe and David.
7:00 p. m.—Amos 'n' Andy.
7:15 p. m.—College Memories.
7:30 p. m.—Old Company's Program.
8:00 p. m.—Cities Service Orchestra and Cavaliers.
9:00 p. m.—Eskimos.
9:30 p. m.—Del Lampe's Orchestra.
10:00 p. m.—Crime Prevention Hour.
10:30 p. m.—R. K. O. Program.
11:01 p. m.—Vincent Lopez Orchestra.
11:15 p. m.—Slumber Music.
12:00 (midnight)—Aster Orchestra.

WMAL—Columbia Broadcasting System.
(475.9 Meters. 630 Kilocycles.)

8:00 a. m.—Tony's Scrapbook.
8:15 a. m.—Brad and Al.
8:30 a. m.—Morning Devotions.
8:45 a. m.—Newsy Jingles.
9:00 a. m.—Opening the Morning Mail with John and Mary Marshall.
9:30 a. m.—Morning Moods.
9:45 a. m.—Serenaders.
10:00 a. m.—Ida Bailey Allen.
10:15 a. m.—Aunt Emily Lee.
10:30 a. m.—Talk by Greta Palmer.
10:45 a. m.—Frank W. Young, pianist.
11:00 a. m.—Complexions.
11:15 a. m.—Cooking Demonstrations, Ida Bailey Allen.
11:45 a. m.—Fifth Avenue Fashions.
12:00 (noon)—Paul Tremaine Orchestra.
12:30 p. m.—Revue.
1:00 p. m.—Lotus Orchestra.
1:30 p. m.—Harry Tucker's Orchestra.
2:00 p. m.—Marion McAfee, soprano, and Frank Ruhl, tenor.
2:30 p. m.—American School of the Air.
3:00 p. m.—U. S. Marine Band Concert, Capt. Taylor Branson, leader.
3:45 p. m.—"Cold Light," Dr. E. Newton Harvey.
4:00 p. m.—Curtis Institute of Music.
4:45 p. m.—With Uncle Sam's Naturalists.
4:55 p. m.—Thirty Minute Men.
5:00 p. m.—"Topics of the Stage and Screen," Andrew R. Kelly.
5:15 p. m.—Light Opera Gems.
5:30 p. m.—Bookhouse Story Time.
5:45 p. m.—News Flashes.
6:00 p. m.—Civic Talk.
6:15 p. m.—Paul Tremaine Orchestra.
6:31 p. m.—"Shop Early," Edward Shaw.
6:36 p. m.—Christmas Seals.
6:45 p. m.—Tony's Scrapbook.
7:00 p. m.—St. Moritz Orchestra.
7:15 p. m.—At Home With Jimmy and Jane.
7:45 p. m.—McAleer Melodists.
8:00 p. m.—Grand Opera Miniatures.
8:30 p. m.—Weed Tire Chain Program.
9:00 p. m.—Story Hour.
9:00 p. m.—Charles Schwartz Radio Follies.
10:30 p. m.—Prediction Interviews, Christy Walsh Interviews Knute Rockne.
10:45 p. m.—Talk on Optometry.
11:00 p. m.—Herb Gordon Orchestra.
11:30 p. m.—King Edward Orchestra.

WOL—American Broadcasting Co.
(229 Meters. 1,310 Kilocycles.)

7:30 a. m.—Musical Clock.
8:10 a. m.—Musical Clock, continued.
10:00 a. m.—Peggy Clarke's Chat.
10:20 a. m.—Public Service Man.
10:30 a. m.—Hi-Lights.
10:40 a. m.—Musical Program.
11:01 p. m.—Bertha Parker's Beauty Talk.
11:15 a. m.—Musical Program.
11:30 a. m.—Previews of Coming Attractions.
12:00 (noon)—Brevities.
12:10 p. m.—Luncheon music.
12:30 p. m.—Organ Recital.
3:30 p. m.—Good Afternoon.
4:00 p. m.—Tea Time Chat.
4:20 p. m.—Dance Music.
5:00 p. m.—Sportorial.
5:15 p. m.—Opportunities.
5:45 p. m.—Grand Central.
6:00 p. m.—Time.
6:02 p. m.—Public Service Man.
6:05 p. m.—Sambo and Ed.
6:30 p. m.—Long Island Ramblers.
7:00 p. m.—Dinner Music.
7:20 p. m.—News Flashes.
7:30 p. m.—Mariechen Mensing, violinist; Nancy Lovitt, violinist, and Dr. Francis X. Hollinberger, tenor.
8:00 p. m.—Maurice Gunskey.

WJSV—Independent Publishing Co.
(265 Meters. 1,460 Kilocycles.)

9:00 a. m.—South in Dixie.
9:05 a. m.—Town Crier.
9:30 a. m.—Musical Program.
9:40 a. m.—Our Creed.
10:00 a. m.—Turkey and Turkeyless Dinner.
10:20 a. m.—Musical Program.
10:30 a. m.—Palettes and Brushes.
10:45 a. m.—Virginia Sweet Foods.
11:00 a. m.—Gospel Song Service.
12:15 p. m.—National Farm News.
12:20 p. m.—Farm Chat, David Martin.
12:45 p. m.—Radio Revival.
—0 p. m.—Afternoon Musicale.
3:00—Appreciation and History of Music Hour.
3:00 p. m.—Bob and David.
4:00 p. m.—Robert Downing.

Friday Features.

11 a. m.—(WRC) N. B. C. Music Appreciation Hour.

3 p. m.—(WJSV) Appreciation and History of Music Hour.

4 p. m.—(WRC) Radio Guild—"Green Goddess."

8 p. m.—(WRC) Jessica Dragonette, soprano; orchestra, direction Rosario Bourdon.

8 p. m.—(WMAL) Grand Opera Miniatures.

9:30 p. m.—(WJZ) Irvin S. Cobb, humorist.

10:30 p. m.—(WRC) R-K-O Hour, Nick Lucas, crooner.

4:30 p. m.—Melodic Moment.
5:00 p. m.—Science and History.
5:45 p. m.—Congress Today.
6:00 p. m.—News Flashes.
6:15 p. m.—Classified Hour.
6:45 p. m.—Police Bulletin.
7:00 p. m.—Dinner Music.
7:17 p. m.—C. & P. Telephone Flash.
7:18 p. m.—Whither Away?
7:31 p. m.—Alexandria Hour.
8:00 p. m.—Jubilee Singers.
8:30 p. m.—Margaret Ringrose, soprano.
8:45 p. m.—Song Story.
9:00 p. m.—Uncle Tom.
9:30 p. m.—Gondoliers.
10:00 p. m.—Beverly May, baritone.
10:30 p. m.—John Slaughter's Orchestra.

CHAIN STATIONS.
(Associated Press.)

Programs in Eastern standard time. P. M. unless otherwise indicated.

454.3—WEAF New York—660 (NBC Chain).

6:00—World in Music.
6:20—Dinner Music.
6:45—Uncle Abe and David.
7:00—Literature and Drama.
7:30—College Memories.
7:30—Male Quartet.
8:00—Orchestra and Cavaliers.
9:00—Eskimos Orchestra.
9:30—Lampe's Orchestra.
10:00—Crime Prevention.
10:30—Theater of Air.
11:00—Vincent Lopez Orchestra.
12:00—Dance Hour.

348.6—WABC New York—860 (CBS Chain).

6:00—Dance Music.
6:30—Lanin's Orchestra.
6:45—Smiling Billy Mason.
7:00—The Mountaineers.
7:15—Alexander Woollcott.
7:30—Evangeline Adams.
7:45—The Vagabonds.
7:55—Employment Talk.
8:00—Topics in Brief; Grand Opera Miniatures.
8:30—Musical Variety.
9:00—Story Hour.
10:00—Radio Follies.
10:30—Football Predictions.
10:45—Rhythm Kings.
11:00—Musical Aviators.
11:30—Romanelli Orchestra.
12:00—Bert Lown's Orchestra.
12:30a—Ann Leaf.

394.5—WJZ New York—760 (NBC Chain).

6:00—Raising Junior.
6:15—Santa Claus.
6:45—Topics in Brief.
7:00—Amos 'n' Andy.
7:15—Football Plays.
7:30—Phil Cook.
7:45—Fra Nuias.
8:00—Chocolateers.
8:30—Le Morgan Trio.
8:45—The Revue.
9:00—Jones and Hare.
9:30—Mixed Chorus, Orchestra.
10:00—The Quakers.
10:30—Jolly Roger.
11:00—Slumber Hour; Amos-Andy.

272.6—WPG Atlantic City—1,110.

8:30—Song Harmonies.
8:45—At the Marimba.
9:00—Dual Trio.
10:00—Sponsored Program.
10:30—Glee Club.
11:00—Organ Concert.

282.6—WTIC Hartford—1,060.

7:00—Dance Orchestra.
10:00—Travelers Hour.
11:00—News; Orchestra.

422.3—WOR Newark—710.

6:30—Sports Talks.
7:15—Music Doctor.
7:30—The Skylarkers.
7:45—Mike and Al.
8:00—Music Talkies.
8:30—Entertainers.
9:00—Fraternity Row.
9:30—Musicale.
9:45—Dinah and Dora.
10:00—Entertainers.
10:45—Globe Trotter.
11:00—Orchestra.
11:30—The Moonbeams.

379.5—WGY Schenectady—790.

7:00—Hour of Features.
8:00—Concert Music.
10:00—Feature; Music.
11:00—Krooners.

428.3—WLW Cincinnati—700.

6:30—Football.
7:00—Feature.
8:30—Hoosier Editor.
8:45—Brothers; Heat.
10:00—Sonneteers.
10:30—Variety.
11:30—Orchestra.
11:45—Variety (1¾ hours).

270—WRVA Richmond—1,110

6:00—Trio; Uncle Will.
7:15—Tips.
8:00—Feature Programs.
10:00—Mirth Makers.
11:00—Orchestra.

Wives of Tomorrow

FRANCES M'DONALD

The Wife's Point of View.

RECENTLY Laura wrote this column concerning a wife who in Laura's eyes was very selfish. The wife refused to step aside and permit her husband to pursue romance with Laura's assistance. To the girl such an attitude was indefensible. We tried to help her see that the woman, who was the mother of two small children, had more to think of than romance. She had to face cold facts and the future of two children.

Today a wife tells the wife's side of these great romances. Somehow the hero looks less heroic as the picture unfolds:

Dear Miss McDonald: I have just read Laura's letter and want to give her a wife's viewpoint. I am a mother. After my baby was born my husband sought the society of another woman. I learned about the affair, but for the sake of my child I did nothing. My husband had always pretended that he cared for children and wanted one of his own, yet he could not deny himself any pleasure for the sake of one.

When my baby was five weeks old I left him, feeling that all was over between us. Did he seek the "other woman?" He did not. He said that she meant nothing to him, although I read two of his letters written to her in which he declared he loved only her and could be happy only when he was with her, that his wife did not understand him and there was no happiness betwen them. He stayed in the home I had helped to build and vowed he would not give it up to me or support the child unless I came back "where I belonged," to use his exact words.

I sought the advice of a divorce lawyer and found that the amount I could collect from him for the support of our child was too small to even think of living on. I was not able to go back to work, so I took my baby and went back to the home that will never be a home to me again, but which, I hope, will be home to my little daughter.

Now, if Laura thinks that a wife finds any sort of happiness in living with a weakling of that sort she is badly mistaken. But to a mother a child comes above all other claims. A child does not ask to be born, and two people who take the responsibility of bringing one into the world should keep the responsibility and not let it be shoved off on the woman's shoulders.

Yes, Laura, that wife has a claim on that man that no divorce court can break. As long as the two children live those two people are joined in the blood that flows in their veins. I admire the stand she has taken and I know just how hard it is for her. She is right; you don't matter. And you, Laura, you should be glad that you are only "the other woman," for you have a chance to find happiness, while the woman with two children has two people's happiness ahead of her own. A woman who has gone to death's door and brought a life into this old world can never be a parasite to the man who fathered the little life.

My advice to you, Laura, is to find yourself a man all your own and forget the weakling. In another year he'll probably be telling some other woman the same story he has told you.

ONLY A MOTHER.

Indoor and Outdoor Gardens

By JANE LESLIE KIFT

ROSEBAY RHODODENDRONS.

THE rosebay rhododendron is probably the best broad-leaved evergreen for use in the shade. The flowers of this variety vary from rose color to purple and white.

If possible, when planting these shrubs, it is best to use a number in a group and always plant them close together, so that the roots are well shaded.

All varieties of rhododendrons are slow growers. This applies to roots as well as foliage, therefore it always takes a plant a full year to become really established in a new environment. This is the reason why rhododendrons are expensive. The growers devote much time to developing even a young plant for the market.

The first year is always the most important one for a hododendron. I refer, of course, to a plant in the open garden. When first set out, a rhododendron seems quite undecided whether to live or die. Later, after the first year, it will require little care, but the first summer it requires some coaxing.

Always when planting a rhododendron in the fall be sure to prepare the soil properly. Then consider the location. The rhododendron will never, no matter what variety you plant, do well in any but a sheltered place. If you have a north angle of the house, where you feel sure plants will never grow, that is just the spot where the rhododendron will flourish.

If you set out one of these plants this fall, dig the soil very deep, as much as three feet. Break the soil into very fine particles. The rhododendron will delight in any good loam, but you should incorporate a generous portion of peat or leaf mold with the soil. After you have prepared the soil you must consider the matter of drainage, else the plant will die or be only a very indifferent specimen.

During the growing season, the rhododendron must be given a great deal of water.

A mulch is also necessary. This can be of leaves and will effectively keep the soil from drying out. In their native habitat we find the rhododendron roots always covered with dead leaves, and they are usually shaded by a great growth of forest trees. Never trim one of these shrubs. If you do, you will be sure to cut off flowering wood. Carefully remove all dead florets or seed pods so as to permit the development of next season's blooms.

This shrub is an addition to any garden. Even when the season of flowering is over the plant is ornamental.

(Copyright, 1930.)

THERE'S STILL TIME

to plant amaryllis bulbs. Choose the colors you like best—though how you're going to decide among all the lovely ones available is a mystery.

But—first write for the leaflet which Dr. Kift has prepared, since upon the care you take before and during planting depends the beauty of the blossoms. Be sure to inclose a self-addressed stamped envelope when you write, and address

JANE LESLIE KIFT,
Care of The Washington Post,
Washington, D. C.

All readers' questions on growing and care of indoor and outdoor flowers and floral decorations for social functions will be answered by Miss Kift, directly in this column if addressed in care of The Washington Post, or directly to readers if a self-addressed, stamped envelope is supplied.

What Today Means to You

By MARY BLAKE

"SAGITTARIUS."

IF December 5 is your birthday the best hours for you on this date are from 8 a. m. to 10 a. m., from 2 p. m. to 3 p. m., and from 7 p. m. to 8:30 p. m. The danger periods are from 11 a. m. to noon, and from 4:30 p. m. to 6 p. m.

Astrological influences on this date are of too relaxing a nature to make for an efficient or alert mind. The saying that more things are missed because they are too big to be seen, will be a truism at this time—a lost opportunity.

The child born on this December 5 will take a keen interest in educational pursuits, and the mental side of its nature will be much to the fore. It will be positive in its opinions and will be moved to much enthusiasm for any cause it espouses. It will cultivate a good command of language.

You are of an easy-going character and you take life, with its admixture of troubles and joys, as it comes. Your never-failing sense of humor will pull you through the tightest of holes with a smile, and no visible bruises. You are slow to anger, and even when in a fury, your emotions are too much under your control to be expressed outwardly. As is often the case, people fear much more your cold, deliberate wrath than the quick, fiery tempers of others.

You will always be popular and the leader of your set. This is due to your adaptability and to your being able to really and sincerely interest yourself in all the little worries and joys of others. You are worthy of your confidences, for they go no further. You demand companionship, constant activity and amusements. You are not a reader and it takes a "thriller" to hold your interest.

You have talent for amusements or occupations that give scope for these tendencies, and may gain fame through singing, music or writing. Lack of ambition or determination and not lack of ability may hold you back from your rightful position in the world. You readily respond to encouragement and praise, and your chances in life will be doubled if you marry some one who understands you.

Successful people born December 5:

1—Sir Frederick Bridge, musical composer organist.
2—Martin Van Buren, eighth President of U. S. A.
3—George A. Custer, Cavalry officer.
4—Harry W. Pillsbury, chess player.
5—Herbert Edward Law, financier.
6—William Walker Atkinson, author and editor New Thoughts.

(Copyright, 1930.)

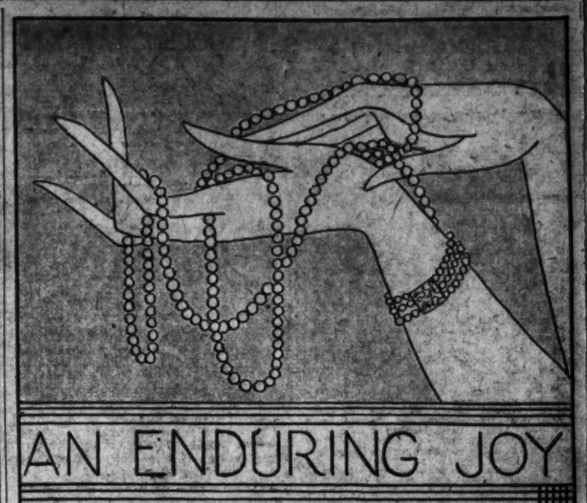

AN ENDURING JOY

Técla

DOWN through the years elusive lights and shadows will endlessly play on the lambent spheres of this genuine Tecla necklace, its soft luster growing even richer under the caressing touch of time. A joy forever!

FOR that finer gift, consider Tecla! You will be surprised at the moderate cost of a Tecla necklace, small indeed beside that of Oriental pearls of comparable beauty.

Tecla necklaces from $25 upward. Also rings, bracelets, earrings. Only gold, platinum and real diamonds used in Tecla settings.

In Washington Exclusively at

The New
JELLEFF'S
A Complete Store of Fashion
1216-20 F Street

Gifts of Sterling

—are beautiful
—are practical
—are enduring

—are certain to be warmly welcomed by any one who takes pride in her table. Besides a complete assortment of hollow-ware, we suggest a selection from—

Our Open-Stock Patterns

Hunt Club, Chased Diana, Rhythm, Lady Diana, Orchid, Fairfax, Minuet, Colfax, Louis XIV, Trianon, Lady Constance, William and Mary, Pine Tree, Pantheon, Stieff Rose, Puritan, Early English.

Lady Diana
Sterling by Towle

CHARGE YOUR CHRISTMAS PURCHASES

Goldsmith & Co.
1225 F Street, N.W.
NEAR THIRTEENTH STREET

YOUR NAME
What Does It Mean?

By HARRY A. DEFERRARI, Ph. D.

THE family name "Foley" is generally of Celtic origin. It is the modern form of the original Irish "O Foghladha," which means "the descendant of Foghlardh." "Foghlardh" was an old personal name meaning "the plunderer." A certain Maelíora O Foghladha was Archbishop of Cashel in the twelfth century. In a few cases "Foley" is purely of English origin. In such cases it is derived from the Old English "folaleah," meaning "the foal-lea," and it implies that the persons who were first so called lived on or near a meadow where foals were kept. Finally, in a few cases "Foley" is an Anglicized form of the Celtic "Searrach."

The family name "Sherry" is of Celtic origin. It is generally the modern form of the original Irish "Mac Searraigh," which means "the son of Searrach." "Searrach" was an old personal name meaning "the foal," and, by extension, "the flighty person." In the sixteenth century it was especially common in Leitrim, Cavan and Sligo, where it is still frequently found. Since "Searrach" means "the foal," this name has frequently been Anglicized "Foley" and "Foeley" (Filly). The commonest variation of "Sherry" are "Sharry," "McSherry" and "McSharry."

The family name "Dallinger" is of German origin. It appears to have been first used in the sixteenth century as a slang expression meaning "the executioner" and "the hangman." In some cases, however, it is based on the German "Thal," and its full significance is "he who lives in the valley."

The personal name "Hilda" is ultimately of Teutonic origin, and means "battle maid."

Watch this column every day. Your name will appear here.

(Copyright, 1930.)

SHOW GIRL — Snoops Produces the Tree — By J. P. McEvoy and J. H. Striebel

? 3 D 3 D A Y 3 Y 3
Used Car Sale
THE TREW MOTOR CO.
1509 14th St.

HEALTH HINTS
FICTION
RECIPES

FEATURES of INTEREST to WOMEN

HOME HINTS
HOROSCOPE
FASHIONS

Jean's Santa Claus

By JULIE ANNE MOORE

SYNOPSIS OF PRECEDING CHAPTERS.

Jean Melba, a small town girl with big city ideas from Kelsey, Conn., a stenographer, when her office burns, she finds herself jobless. She craves adventure and yearns for the good things of life. A little girl at heart, she wishes Santa Claus would come to see her this Christmas.

Phillip Baldwin, her small town Romeo, hears the wish and promises to appear Christmas day with a marriage license. Rather than take the line of least resistance by marrying Phil, Jean decides to tackle New York and find a job there. Jean plans to live with

Mollie Wilder, a sophisticated friend, who has given Jean glowing reports of gay life in Gotham. Arriving in the city Jean learns that Mollie has just married and left New York. Desperation is added to consternation by the fact that she only has 22 cents in her pocket but the situation is saved by

Sandy Clause, a handsome, polished and enigmatical young man who protects her from a stranger's advances, has dinner with her, and since he has lost her traveling bag, arranges for Jean to spend the night at the apartment of his friend

Marcia White, a mysterious adventuress, whose unfriendliability does not blind Jean to the fact that Marcia's apartment is no haven of safety as compared to Kelsey, Conn. Shortly after Sandy leaves the apartment, but Jean's uneasiness is indorsed by the sudden appearance of two sinister men,

Slim Diggers and

Fargeson, the latter of whom is observed by Jean to violently embrace Marcia. Instinctively frightened by fears she feels rather than can define, Jean rushes from the apartment. On her way out she sees Sandy Clause returning, but as Jean girl sees her. After spending the rest of the night in the park Jean answers an ad specially placed in the papers by Clause and learns that a Professor Allen Sampson, was murdered the night before in Marcia's apartment. Clause denies that he returned and says Jean could not have seen him, as she tells him she did.

She accepts the job he offers with the Institute of Practical Philanthropy, an organization ready to spend millions to inculcate maternal yearnings in the hearts of little girls by giving them dolls—not to be known as dolls, however, but as miniature babies. That afternoon while shopping Jean finds Mollie, who explains that the wedding ceremony did not stick, and invites Jean to live with her. Jean accepts, and returns to the office to learn that Marcia White, under police grilling, has threatened to implicate Jean in the murder.

Within a short time it becomes evident to Jean that not only is Sandy Clause more than casually interested in her, but also Lionel Gilman, his assistant, who invites Jean to dinner. She accepts and comes to like Lionel more.

When the newspapers apply pressure to the police for not having prosecuted the Sampson murder case, Jean fears Marcia will be arrested and will definitely implicate her. A private detective sent by Marcia to quiz Jean is thrown from the office by Sandy.

Lionel becomes more attentive, Sandy leaves for Boston and Jean gets a letter from Phil.

Jean receives a touching plea for a doll from the guardian of a little girl named Helen, and Lionel is due to call that night.

Lionel and Phil accidentally meet and through jealousy, create such a scene that Jean realizes she could never possibly love either of them.

NOW GO ON WITH THE STORY.

CHAPTER XVII.

Sixteen working days to Christmas • • • and no Phil. • • • Oh, Lord! If I have to go through another day like yesterday. • • • I shouldn't have ordered Phil out of the house, but what could I do? • • • A fist fight outside my door. • • • Lionel was equally responsible, but • • • I suppose I expected more of Phil. • • • Can I ever forget it! • • • They were like two angry dogs. • • • But I shouldn't have been so harsh with Phil. • • • He doesn't understand these New York people and he probably thought. • • • Heaven knows what he thought, but he must have imagined he was protecting me. • • • And now it's all over. • • • I might write Phil and try to explain. • • • No; I couldn't. • • • He'd misinterpret that. • • • Why did they behave like such children! • • • I went to the office, alone. • • • All day Lionel was trying to catch me alone, but I evaded him. • • • I'm sick, sick! • • • I wish I had never left Kelsey. • • • There's been nothing but trouble since I came here. • • • And now Mollie's added to all my other worries. • • • Something is breaking her heart, but she won't tell me anything. • • • I woke up in the middle of the night last night and found her crying, and this morning she cut me off short when I tried to talk to her and went out without saying good-by. • • • Sixteen more working days to Christmas. • • • Sixteen more days of worry, and fear, and heartache. • • • Why, why did I ever come to this miserable city • • •!

• • • •

Jean left the office at 11:30, chiefly to get away from Lionel. He had made a nuisance of himself all morning, explaining, apologizing, pleading. • • • But her humiliation was too sincere to be forgotten so easily, and she gave him no encouragement. Her plans for the miniture baby distribution were moving rapidly to a head. The manufacturers had agreed to pack and wrap each individual doll for mailing. On Tuesday she had written them suggesting that if they could provide office room, she would have her force of workers to their plant in lower Manhattan, where the girls would prepare address labels and assist in putting them on the packages.

This morning she had received a telephone call from the general manager of the factory offering not only ample office space but the service of ten of his own girls to work under her direction, gratis, and urging that the work be started at once, inasmuch as they barely had two weeks left.

For the past few days new names had been pouring into the office as a result of the second list published in the newspapers. This morning, however, there had been but a few stragglers, and Jean assumed that the city had been about as thoroughly combed as was physically possible. Tomorrow, then, her girls would be moved to the factory and the last fever of work would begin.

As she strolled aimlessly along Fifth avenue now, however, she was conscious of a feeling of uneasiness about the whole plan. Was she managing it as efficiently as some one with more experience in such work might have done? Had she, in fact, exhausted every possible source for names of little girls who were entitled to miniature babies? • • • Certainly she could think of nothing that she had neglected.

• • • •

The air was pregnant with the promise of Christmas today. Everywhere Jean saw it, and felt it, and despite her troubles was moved to delightful little sensations of expectancy because of its nearness. Once she had said to Phillip that no girl ever outgrows the illusion of Santa Claus. Now she knew how truly she had spoken. The thought carried her back through the years to her childhood, when both her mother and father were living and Christmas was a time for gaily decorated trees and hanging stockings, and at least a week of indescribable ecstasy.

The thrills of those irresponsibly happy days were almost as fresh in retrospection as they had ben then. And for many years now had there been such delightful ceremonies for her as the dressing of a tree, or the hanging of the most commodious available stocking—but the magic of the season remained.

For a time it had seemed that the approaching holiday would hold a new promise for her in Phillip's guest. That, she had once thought, would be her one and only Christmas present: Phillip—and his inevitable marriage license. But • • • now there was nothing. Nothing but the profound satisfaction of knowing that that she had missed in happiness she was instrumental in giving to thousands of New York's little tots.

Now and again as she wandered along Fifth avenue she had stopped to stare into beautifully dressed shop windows, but less because she was interested by what was in them than unconsciously she sought a fixed object upon which to project her thoughts.

But now she found herself gazing upon a masterpiece of taste and restraint in window decorating, a fairly large window, artistically appointed with three pieces of Louis XIV, and displaying—carelessly thrown across the back of a chair in the center—an exquisite ermine wrap.

The immaculately white wrap flashed upon Jean's consciousness like a burst of sunlight. Never had she seen anything so beautiful, so infinitely desirable. Mentally she reached through the thick plate glass, gathered it up in her arms and held it eagerly to her hungry heart.

"Oh, Lord," she thought naively, "it's a sin to want it; but I do. Was there ever anything like it? • • • It's gorgeous! Gorgeous!"

She leaned against the window, her little nose flattened on the glass, her big eyes staring greedily. And yet if she could have analyzed her emotions she would have known that it was not simply the costly wrap that held her enthralled, but everything for which it stood, wealth, leisure, luxury. It was the emblem of that rarified social atmosphere of which every poor little girl dreams, and to which one in a million is elevated by extradordinary good fortune or cunning, or both. Desirable enough in itself, it was the symbol of a remote plane of life infinitely more desirable.

"I'll cancel the original order, Santa Claus," she thought with a whimsical little smile. "I asked for adventure, and you couldn't wait until Christmas to give it to me. All right, old fellow, but I've had plenty, if it's all the same to you. Now take me less seriously and put me down on the list for that wrap. Not really, you understand," she added quickly. "Heavens, no! I'd have to have a million dollars besides to wear it. • • • But just kid me along about it. Let me think I'm going to get it. That will be enough for me • • • just thinking about it • • •"

Some one stood behind her, apparently gazing over her shoulder at the ermine wrap. A deep, gentle voice said: "You really like it so much, Jean • • •"

For a moment she stood frozen, her face still to the window. Then, slowly, she turned and looked up into the smiling face of the amused young man behind her. And for no reason she could have assigned, as her hands reached out and rested lightly on his arms, two tiny tears slipped down her hot cheeks and fell upon her topcoat.

"Sandy • • •"

It was no cry of joy, nor of surprise, but a barely audible whisper.

"Oh, Sandy. • • • I'm glad • • •"

The smile faded from his lips. Understanding nothing but the obvious emotion of this strange little creature before him, he bent over and kissed her, softly.

There before one of the most exclusive shops on Fifth avenue—which is to say, the world—Sandy kissed Jean full on her lips, blissfully unconscious of the hundreds who might have observed them had they not been too busy observing objects they found more interesting. There on Fifth avenue Sandy gently touched Jean's burning lips with his own, and the dark clouds that had been gathering about her were suddenly dissipated. Strangely, unaccountably, Jean was serenely happy.

But presently, when she was able to return his smile, she was full of questions. When did he come? How had he found her? Had he come looking for her? Where was he going now? Couldn't he see she was being consumed by curiosity?

Patiently Sandy enlightened her. He had arrived half an hour before and gone straight to the office. Lionel had told him she had gone out early. He had been accompanied from Boston by the daddy of the Miniature Baby Plan and had to go immediately to take lunch with him at his hotel. He had decided to walk on the remote chance that he might encounter her on the way. And for a great deal that he had to tell her, as well as for answers to the thousand other questions that loomed in her blue eyes, they would both have to wait until tonight • • • perhaps tomorrow.

She had walked part of the way with him. "I can't detain you any longer, Sandy," she told him presently; "and yet I can't let you go • • • I've needed you terribly, Mr. Laughing Eyes • • •"

Hat off, he took her hand in his and squeezed it tenderly. "And believe it or not, Miss Adventure," he smiled, "I've missed you • • • even more terribly. If you only knew how • • • but • • •" Suddenly—"I simply must go, Jean. I'm late now • • •"

• • • •

Sandy did not appear at the office during the afternoon, but knowing that he was back was enough. Jean's skies were rosy. She radiated happiness, even in the melancholy presence of the penitent Lionel, and going home at 5 she walked on air, buoyed by the sense of Sandy's nearness and the memory of his kiss.

Presently, she knew, she would have to face reality once more, a stark, confusing, painful reality. But for the moment she was magnificently happy.

• • • •

However, she faced reality sooner than she expected, for arriving at her room she found Mollie with her face burie din a pillow and the bed shaking with her sobs.

She threw an arm about the prostrate girl and pressed her cheek to the tear-stained face on the pillow. "Mollie • • • Mollie • • • Won't you tell me what's wrong, darling? You've been worrying your heart out for two or three days. You can't • • •"

"I • • • I've got to tell you • • • now!" Mollie sobbed. "I didn't w-want to, but I've got to • • •"

"Please, Mollie • • • Look at me and tell me. What's happened?"

But Mollie kept her face in the pillow. "You ought to know!" she cried, emphasizing the last word.

(Copyright, 1930.)

HOW IT BEGAN... By Russ Murphy

TOMORROW—Put On Your Thinking Cap; Funeral; Trained Fleas.

If you have other ideas as to HOW IT BEGAN, write to Russ Murphy, care of The Washington Post. If you want to see how some other particular custom or saying began, let Russ Murphy know and his answer will be illustrated in this series.

SOCIETY EVENTS

Miss Hoffman To Be Greeted At Reception

Card Party to Follow Function at Garfield Hospital.

Continued from Page 8.

This afternoon at 2:30 o'clock, in the Kellogg Building of the Garfield Memorial Hospital, the Junior Aide of the Woman's Board of the Hospital will entertain at an informal reception for Miss Edith Hoffman, of Pennsylvania, the new social service director. The reception will be followed by a card party. Miss Justine Corby will be hostess for tea at 4:30 o'clock and will be assisted by Miss Adele Jahncke, Miss Elizabeth Edson, Miss Virginia Glazebrook, Miss Margene Musser, Miss June Cushing, and Miss Harley.

Mrs. Henry A. Willard 2d, director of the Junior Aide, announces that Miss Harry Semmes is chairman for the party, assisted by Mrs. William Calhoun Stirling, Mrs. Wallace Dillon, Miss Anna Larner, Miss Harriet Whitford, Miss Emiscah Davis, and Miss Jean Woodson.

No tickets are being sold, but friends of the hospital are cordially invited to attend for the benefit of the social service board of the hospital.

Mr. Paul L. Guinn has arrived in Washington and is at the Potomac Park Apartments.

The Women's Alliance of All Souls' Church, Unitarian, will hold a Christmas sale in Pierce Hall, Fifteenth and Harvard streets, today at 11 o'clock. Afternoon tea will be served under the direction of Mrs. Ulysses G. B. Pierce and Mrs. John L. Hyde.

Representative and Mrs. Louis C. Cramton were the honor guests of the operators of the National Park Service at a dinner last night at the Willard. The guests included:

Miss Margaret Cramton, daughter of the honor guests; Director of the National Park Service, and Mrs. Horace M. Albright, the Associate Director of the Service and Mrs. Arno B. Commerer, the Assistant Director and Mrs. Arthur Demaray, the Assistant Director and Mrs. George Moskey, Mr. and Mrs. Roe Emery, of Denver, Colo.; Mr. Charles Hamilton, of Yellowstone Park; Mr. John Price, of Oreg.; Mr. O. Patrosso, of Grand Canyon, Colo.; Mr. Randall Jones, Salt Lake City, Utah; Mr. and Mrs. Frank Lewis, of Ogden, Utah; Mr. W. S. Basinger, of Nebraska; Mr. John Rhodes, of Takoma, Wash.; Dr. and Mrs. D. B. Tersidder, of Yosemite; Mr. Vernon Goodwin and Mr. William Nichols, both of Yellowstone National Park; Mr. Howard Hays, of California; Mr. Fred Harvey, of Kansas City; Mr. and Mrs. William Binder, of Montana; Mr. and Mrs. Jack Haynes, of Yellowtsone National Park; Mr. John Sceva, Takoma, Wash.; Mr. and Mrs. Robert Armstrong, Mr. and Mrs. Edward Joslin and Mr. and Mrs. Harry Brown, all of Washington.

Miss Katherine Berrall will entertain young people at the supper dance at the Shoreham Hotel this evening in compliment to her house guest, Miss Ruth Grover, of Ventnor, N. J. Her guests will include Miss Elizabeth Wilson, Miss Eileen Berrall, Mr. Maurice Hoffman, Mr. James Roe, Mr. Jack Hanna, and Mr. Alfred Griffith.

Ellises Will Entertain for Vice President

Give Dinner Tomorrow; Mrs. Gann Their Guest at Luncheon.

The Vice President, Mr. Charles Curtis, is the guest in whose honor Mr. and Mrs. Wade H. Ellis will entertain at dinner tomorrow evening.

Mrs. Ellis entertained at luncheon yesterday at her home on Massachusetts avenue for Mrs. Edward Everett Gann. Among the guests were Mrs. William E. Borah, Mrs. Wilbur J. Carr, Mrs. George Ackerson, Mrs. William D. Connor, Mrs. Wilton J. Lambert, Mrs. William Bailey Lamar, Mrs. Abner Ferguson, Mrs. Victor Kauffmann, and Mrs. Robert Mackenzie.

Mrs. Frank W. Mondell will entertain at luncheon for Mrs. Gann on Friday, December 12.

Mr. and Mrs. George Robinson, of Takoma Park, Md., announce the marriage of their daughter, Miss Phyllis Robinson, to Mr. Gosta Sjolin, of Chicago and New York, the ceremony having taken place at the Little Church Around the Corner in New York.

Mrs. Henry H. Hough sailed yesterday morning from New York on the De Grasse for Europe, where she will pass some time.

Miss Jane Buchanon Love, of 1925 S street, returned Wednesday from Europe in the Lancastria from a three-month tour of European countries.

Riding and Hunt Club Meeting Tomorrow.

The Riding and Hunt Club members are eagerly awaiting the weekly hunt, which will take place tomorrow at 2:30 at the National Woman's Country Club, where a tea and dance will also be held following the chase.

Each week there are more sportsmen who join the hunters and over 50 are expected to take part in the hunt tomorrow. Several new hounds have been added to the splendid pack which the clubs owns.

Col. and Mrs. Percy M. Ashburn will be hosts at a tea dance tomorrow at the Mayflower to present their daughter, Miss Ann Virginia Ashburn.

Mrs. Arthur Lee, who has been the guest of her sister, Mrs. Stephen B. Elkins, left last evening for her home in Elkins, W. Va., where she will spend a week before returning to her ranch in Arizona for the winter.

She was recently the guest of her son-in-law and daughter, Mr. and Mrs. Stoddard P. Johnson, at their home in New York.

Mr. and Mrs. Austin L. Bailey, of Pittsburgh, are at the Powhatan for a few days, having come to Washington from Atlantic City, where they have been for a brief visit.

Former Attorney General and Mrs. Mitchell Palmer were hosts at luncheon at the Willard yesterday.

Mr. Charles D. Lawrence, Assistant Attorney General in charge of customs, has arrived in Washington from New York and is at the Carlton.

Miss Emily Stowe To Read Poetry.

The International Association of Art and Letters will hold a tea tomorrow from 4:30 to 7 at 725 Twentieth street. Mrs. Emily Stowe will read from her new book of verse. Mrs. Florence Jackson Stoddard is the hostess.

Dr. and Mrs. Wade H. Atkinson have returned from the South and are in their home at 1402 M street. Dr. Atkinson has been engaged in furthering the health work for the rural schools in North Carolina, his former home.

The dance to be held at the Marine Barracks on Saturday, December 13, has been postponed. The first dance at the Marine Barracks will be held on Saturday, January 24, 1931.

A tea will follow the annual meeting of the English Speaking Union at the Willard today.

The Woman's Auxiliary of the Episcopal Diocese of Washington will open their mission shop at 1309 Connecticut avenue today and tomorrow.

Hollywood Screen Life

By HUBBARD KEAVY.

Hollywood—Some writers would stretch this into a novel. It has everything except the last chapter's reconciliation:

They met when they were cast opposite each other in a picture you perhaps have seen recently. A courtship they were enacting for the film (quite realistically, now that I think of it) was being duplicated in their real lives.

DOLORES DEL RIO

By the time the picture was completed they were discussing wedding and house plans, and things like that.

Enter the former girl friend. Chafed at the lack of attention the young actor had shown her, she threatened to sue for breach of promise.

Fearing an embarrassing suit, that might jeopardize his promising, newly-begun career, he announced his reengagement to her.

And the actress with whom he had fallen in love didn't see him again until they were given parts in the same picture.

But he won't make love to her for the cameras—another has taken her place there, too. Unaccountably, the real heroine of this true tale is slipping—she has only a minor role in "her man's" picture.

Perennial Hope.

Extra players will say they can do anything that might be required of them in a picture, not solely for the $7.50 or $10 check they'll get, but because extras live on hope.

Experience has shown that although many extras have listed typewriting among their numerous accomplishments, none can operate a typewriter proficiently.

Now, instead of calling extras when close-ups of busy fingers at a typewriter are required, casting directors hire newspaper reporters who are "at liberty."

Refusal.

Dolores Del Rio is the first star to refuse to play in a foreign language talkie because it would not bring her before English-speaking audiences.

She refused the leading role in a Spanish version of "The Big Trail" because she is so well established as an English-speaking actress. Marguerite Churchill had the part originally.

Had Miss Del Rio been in Miss Churchill's place, she probably would have consented to appear in the Spanish film also.

Helping the Homemaker

By LOUISE BENNETT WEAVER.

Fruit Cake Recipes.

Now is time to make Christmas fruit cakes.

Argonne Fruit Cake.

1 cup butter
2 cups light brown sugar
½ cup of grape juice.
3 tablespoons lemon juice.
1 tablespoon vanilla
1 teaspoon salt
5 eggs
2 teaspoons cinnamon
1 teaspoon cloves
1 teaspoon nutmeg
½ cup chopped candied pineapple
½ cup choped candied orange peel
½ cup chopped citron
1 cup chopped raisins
1 cup chopped figs
½ cup shredded almonds
4 cups flour
1 teaspoon soda

Cream the butter and add the sugar. Mix until very soft. Add fruit juices and eggs and heat for four minutes. Add rest of ingredients and pour into two large loaf pans which have been lined with waxed papers. Bake 1¾ hours in very slow oven.

White Fruit Cake.

1 cup butter
2 cups sugar
1 cup orange juice
2 tablespoons lemon juice
4 tablespoons grated orange rind
2 tablespoons grated lemon rind
½ teaspoon salt
1 teaspoon mace
1 cup white raisins, chopped
½ cup chopped candied pineapple
½ cup chopped red cherries
1-3 cup chopped citron.
½ cup shredded almonds
3 cups flour
2 teaspoons baking powder
6 egg whites stiffly beaten

Cream the fat and sugar. Add the fruit juices and beat three minutes. Add rest of ingredients and pour into two loaf pans which have been fitted with waxed papers. Bake 1¾ hours in very slow oven.

Dark Fruit Cake.

1½ cups butter
2 cups dark brown sugar
6 eggs
1 cup strawberry jam
3 tablespoons lemon juice.
2 teaspoons cinnamon
1 teaspoon cloves
1 teaspoon nutmeg
1 teaspoon salt
1 cup chopped dates
1 cup chopped currants
½ cup chopped raisins
½ cup chopped candied fruit peel
1 cup broken pecans
4 cups flour
1 teaspoon soda

Cream the butter and sugar. Add the eggs and jam and heat three minutes. Add rest of ingredients and pour into two loaf pans which have been lined with waxed papers. Bake two hours in very slow oven.

Uncle Sam's Home Hints

GRAHAM MUFFINS.

(U. S. Department of Agriculture.)

1 cup of milk.
1½ cups of coarse Graham flour or 1¾ cups more finely ground Graham flour.
2 to 4 tablespoons of fat.
1 egg.
2 tablespoons baking powder.
1 to 2 tablespoons sugar.
½ teaspoon salt.

Do not sift the Graham flour before measuring. Mix all the dry ingredients thoroughly, beat the egg slightly and add it to the milk. Stir the combined milk and egg into the dry ingredients. Add the melted butter or other fat last. Bake the muffins in a hot oven.

Cranberry Muffins.

One-third cup melted butter.
¼ cup sugar.
1 egg.
¾ of a cup of milk.
¼ teaspoon salt.
2 cups sifted flour.
4 teaspoons baking powder.
1 cup cranberries.
2 tablespoons sugar.

Break the egg into a mixing bowl. Beat it lightly. Add the milk. Sift the dry ingredients. Add the milk and egg mixture; also the melted butter. Roll the cranberries in two tablespoons of sugar and fold them carefully into the batter. Place in greased muffin pans. Bake in a moderate oven about one-half hour, or until brown.

Fifth Ave. Fashions

NEW YORK

The wrapped skirt that reflects the softly falling jabot effect of the rever collar is decidedly slenderizing movement of this smart dark brown eyelet embroidered canton crepe.

The unusual collar and wing flares below the elbows of the sleeves are of plain brown crepe.

It's so smartly individual. It can be copied with 3¼ yards of 39-inch material with ¾ yard of 39-inch contrasting.

Style No. 641 may be had in sizes 36, 38, 40, 42, 44, 46 and 48 inches bust. It's effective, too, in black canton crepe with a touch of white appearing in vest and wing sleeve flares.

Velvet, crepe marocain and crepy woolen also appropriate.

Price of pattern, 15 cents. Address Fashion Department, Washington Post, 406 World Building, New York City.

Inclosed is 15 cents. Please send to

Write name clearly.

Street and Number.

City. State.

Pattern No. Size.

Fat Men and Women At 42 This Will Tell You What To Do

Losing Fat Nowadays Easy—Inexpensive

If you at age 42 would like to learn how to lose the fat you hate—and no one else likes—do as I did—Take this 30 day test—

Take one half teaspponful of Kruschen Salts—in a glass of hot water every morning before breakfast—don't miss a morning—follow this advice. One woman lost 19 pounds in 4 weeks—another got rid of 47 pounds in 3 months—a New York woman lost 14 pounds with one bottle of Kruschen and is full of vim and pep, so she writes—

The Kruschen habit means that every particle of poisonous waste matter and harmful acids and gases are expelled from the system.

At the same time the stomach, liver, kidneys and bowels are toned up and the pure, fresh blood containing Nature's six life-giving salts is carried to every organ, gland, nerve and fibre of the body, and this is followed by "that Kruschen feeling" of energetic health and activity that is reflected in bright eyes, clear skin, cheerful vivacity and charming figure.

If you want to lose fat with speed get an 85c bottle of Kruschen Salts from Peoples Drug Stores or any live druggist anywhere in the world.

Mr. Herman Runkis, of Detroit, writes: "A few lines of thanks from a rheumatism sufferer—My first bottle of Kruschen Salts took all of the aches and swellings out of my joints—with my first bottle I went on a diet and lost 22 pounds and now feel like a new man."—Adv.

Guiding Your Child

By MRS. AGNES LYNE.

Mothers Differ.

Two young mothers were discussing their efforts to ally their children's fears.

Both had used the method of rational objective explanation, which the children in this case were old enough to assimilate, backed by the affectionate reassurances which usually makes for a feeling of security in the child who has faith in his elders.

One mother found that explaining to her child that there was no burglar under the bed (an idea which he had acquired from an older playmate), accompanied by an investigation, during which he held his mother's hand and saw for himself that there was in that place nothing more fearful than a pair of bedroom slippers, was sufficient to enable him to go peacefully to sleep.

The other mother had met a similar situation in much the same way, only to find that her child refused to be comforted and insisted on going to sleep in her arms.

Observing both these parents as personalities would explain why the one had succeeded while the other failed, although both apparently dealt with the situation in much the same way.

The first mother was a serene, cheerful, well-poised woman, who, without being unduly aggressive, was sure of herself.

The second mother obviously lacked self-confidence and was nervous and excitable. Without doubt she had responded to her child's fear with a good deal of inward tension.

It is because the unconscious attitudes of parents so profoundly affect their children that any method of dealing with them, no matter how intelligent, may in certain instances be rendered ineffectual.

Children's Colds Checked without "dosing." Rub on VICKS VAPORUB
OVER 17 MILLION JARS USED YEARLY

Apartment PIANOS FOR RENT WORCH'S 1110 G N.W.

"Say it with Flowers"
Floral Service That Anticipates Every Demand of the Social Calendar
Whatever the occasion, Shaffer is prepared to furnish the most effective decorations and freshest flowers. It's no trouble to estimate.
Orchids, Violets, Roses and "Mums."
Telegraphic Deliveries Anywhere
GEORGE C. SHAFFER
Open Eves. & Suns. 900 14th St. Phones Nat'l 0106 and 2416

IMPORTER'S SALE
of a
Valuable Collection
of
Oriental Rugs and Carpets
including several extra large Carpets and presenting examples of most of the renowned rug weaving districts of the Orient, to be sold at
Public Auction Within Our Galleries
715 13th Street
Monday, Tuesday, Wednesday, Thursday, Friday
December 8th, 9th, 10th, 11th and 12th, 1930
at 2 P. M. each day
ALSO
2 SPECIAL NIGHT SESSIONS
Tuesday, December 9th, and Thursday, December 11th, at 8 P. M. Each Evening
On View Up to Hour of Sale Each Day
An Oriental Rug makes a very unique and acceptable holiday gift.
TERMS: CASH
C. G. SLOAN & CO., Inc.
AUCTS.

all winter California and Southern Arizona
Play where you please seashore or desert
The Santa Fe takes you to these warm, sunny regions on Santa Fe rails "all the way" from Chicago and Kansas City.
You leave on the Santa Fe and arrive on the Santa Fe.
Daily Phoenix Pullman on the Grand Canyon Limited, and on The Chief each Tuesday and Saturday during January and February.
A Santa Fe ticket to California will take you through Phoenix
All-expense tours to California On certain dates this winter
G. C. DILLARD, Dist. Pass. Agent
SANTA FE RY.
601-602 Finance Bldg.,
PHILADELPHIA, PA.
Phones: Rittenhouse 1461-5.
Indian-detours-Grand Canyon Line

25,000 EXPECTED AT MARINES' GAME

Football Tickets Are Selling Rapidly Through Aid of Unemployed.

FIELD DRILL ON PROGRAM

About 25,000 persons are expected at the benefit football game between the Coast Guard and the Marines tomorrow afternoon at Griffith Stadium. Ticket sales have been increasing daily, according to the committee in charge, both for the boxes and the grand stands.

Police and firemen have been disposing of tickets at residences in precinct stations and on the streets this week. A committee, headed by Newbold Noyes, reported a steadily growing list of patrons from social, Government and diplomatic circles.

A parade of unemployed, bearing sandwich placards, continued to advertise the gridiron contest yesterday in the downtown section. They are paid 50 cents an hour by the Commissioners' unemployment committee.

The game will start promptly at 2 o'clock, but there will be entertainment, which is to begin at 1:45. Approximately 1,200 Marines and about 600 Coast Guardsmen will drill on the field, and several bands, including the Veterans of Foreign Wars unit, will play.

The Junior League has joined the ranks of ticket sellers. Other places authorized to sell tickets are the Mayflower and Willard Hotels and the American Automobile Association.

RIALTO

"TODAY." Majestic Pictures' filmization of the play by Abraham Schomer and George Broadhurst, starring Conrad Nagel, supported by Catherine Dale Owen, Judith Voselli and Julia Swayne Gordon. Directed by William Nigh. Reviewed Thursday afternoon.

By NELSON B. BELL.

The Rialto is having a very tough time trying to put over a naughty picture.

Piqued, no doubt, that earlier supposedly spicy offerings had been declared by both press and public less risque than their exploitation would lead one to believe, a rather more successful attempt than usual has here been made to be daring. But even so, the ostensibly suggestive sequences are effectually vitiated by disclosing at the end that the whole questionable business was merely a nightmare dreamed by an innocent young wife whose husband has just lost all his money in the market crash.

Can it be that there is not an honest shock left in the world?

Making the first use, of which I am aware, of the recent stock debacle as a basis of sophisticated drama, "Today" relates, through the medium of the subterfuge already intimated, what might happen to a young and happy household if the wife, deprived of the extravagant luxuries to which she has been accustomed, should seek to continue her opulent mode of living by becoming the habitue of a rich and gaudy apartment, presided over by an unscrupulous Circe who would arrange remunerative pseudo-romances for a price. The climax of the narrative is reached when Fred Warner, suddenly made manager of the apartment house in which this shady enterprise is being fostered, arranges a rendezvous with his own wife—which both keep.

This picture, I am given to understand, was made with two endings—one, the grim and tragic climax might logically follow the events that are pictured; the other, the devitalizing dream device that is currently being employed. "Today" would be stronger but more objectionable drama with the husband pistoling his faithless wife, as she would have deserved had she not merely been suffering a somnolent phantasm.

In the role of the husband, Conrad Nagel offers a particularly restrained and forceful impersonation of a hard working young man winning his way back to fortune. As the wife, Catherine Dale Owen is thoroughly and hopelessly artificial, owing, at least in part, to the fact that she has been given that sort of character and lines. Judith Voselli, her frankly perfidious "best friend," also seemed to me seriously off-key. Julia Swayne Gordon did considerably better with the role of mistress of the clandestine love nest, and Sarah Padden and John Maurice Sullivan managed well with the colorless characters of the elder Warners.

The direction and investiture are wholly adequate to the requirements of a story that might happen, but probably never did.

The auxiliary attractions are numerous and diversified. Charlie Murray and George Sidney costar in an amusing comedy of rapid transit by bus, "Just Rolling Along," with Arthur Housman given a further opportunity to continue the impersonation of the gentlemanly souse begun in "Feet First;" Graham McNamee expounds the news of the day including the Red riots at the Capitol on Monday; an illustrated song-reel introduces a series of the currently popular hits, and Otto F. Beck, at the organ, offers a tuneful interlude, featuring Herbert's "Little Gypsy Sweetheart," from "The Fortune Teller."

Capacity yesterday afternoon.

Virginia Horticulturists Ask More Federal Data

Charlottesville, Va., Dec. 4.—The State Horticultural Society, closing its thirty-fifth annual meeting here late this afternoon, adopted resolutions requesting the Government to extend its services by appointing additional marketing specialists in continental Europe and South America and urging the Department of Agriculture to secure and disseminate more extensive information relative to foreign competing fruit crops.

FILM TIME TABLES

Feature pictures are presented on the following schedules at the theaters named:

Metropolitan—"Mothers Cry," at 11:15 a. m., 1, 2:45, 4:30, 6:15, 8 and 9:45 p. m.

Columbia—"Feet First," at 11 a. m., 1:05, 3:10, 5:15, 7:20 and 9:30 p. m.

Rialto—"Today," at 11:40 a. m., 1:40, 3:40, 5:40, 7:40 and 9:40 p. m.

Palace—"Sea Legs," at 11:50 a. m., 2:17, 4:49, 7:36 and 10:08 p. m. Stage shows at 1:31, 4:03, 6:50 and 9:22 p. m.

R-K-O Keith's—"Sin Takes a Holiday," at 11:30 a. m., 1:35, 3:35, 5:35, 7:35 and 9:35 p. m.

Earle—"Man to Man," at 12:04, 2:23, 4:42, 7:45 and 10:04 p. m. Stage shows at 1:19, 3:38, 6:41 and 9 p. m.

Fox—"Lightnin'," at 11:15 a. m., 1:30, 3:53, 5:31, 7:50 and 10:07 p. m. Stage shows at 1:02, 3:25, 7:22 and 9:39 p. m.

Tivoli—"The Gorilla," at 2:45, 4:30, 6:20, 8:10 and 10 p. m.

Ambassador—"Check and Double Check," at 6:15, 8 and 9:55 p. m.

AMUSEMENTS AMUSEMENTS

R-K-O KEITH'S

STARTING TOMORROW at 10:30 A. M.
You will laugh at its keen wit, you will be engrossed by its rollicking romance and enjoy its sparkling satire of Wall Street and the Underworld.

BIG MONEY
with EDDIE QUILLAN
ROBERT ARMSTRONG
JAMES GLEASON
Miriam Seegar • Margaret Livingston
TWO-FACED LADY LUCK—bestowing a Judas kiss—caressing while she smites—a would-be big shot gets his in the briskest, most thrilling and amusing comedy drama ever screened.

A Pathe Feature

Last Day—CONSTANCE BENNETT in "SIN TAKES A HOLIDAY"

NATIONAL — Tonight at 8:20, $1.00 to $3.00. Sat. Mat., 75c to $2.50. Phones Natl. 0501-0502
(First Production of the Second Washington Subscription Season)
THE THEATRE GUILD, INC. Presents
The Newest Play by the World's Greatest Dramatist
Bernard Shaw's
The APPLE CART
With the Guild Acting Company

Beginning Monday—Seats Now
(Second Production of the Second Washington Subscription Season)
THE THEATRE GUILD, INC., Presents
A New Play of American Life
IN THE MEANTIME
By Claire and Paul Sifton
With
GLENN ANDERS, LINDA WATKINS, FREDERICK PERRY, JOSEPHINE HULL
And 20 Others
PRICES—EVENINGS: Orch., $3; Bal. $2.50-$2-$1.50; 2d Bal., $1.
WEDNESDAY MAT.: Orch., $2; Bal. $2-$1.50-$1; 2d Bal., 75c.
SATURDAY MAT.: Orch., $2.50; Bal. $2.50-$2-$1.50-$1; 2d Bal., 75c

TONIGHT at 8:30, 50c to $3.00 — SHUBERT BELASCO — SAT. at 2:30, 50c to $2.50
By arrangement with WM. A. BRADY
Prof. Players Fourth Subscription Offering
GRACE GEORGE
In St. John Ervine's Comedy
"THE FIRST MRS. FRASER"
WITH A. E. MATTHEWS AND LAWRENCE GROSSMITH
Monday, December 8. Seats Now
GILBERT MILLER Presents
HELEN HAYES
In
PETTICOAT INFLUENCE
With
HENRY STEPHENSON
Nights: Orch., $3.00; Mez., $2.50, $2.00, $1.50; Bal., $1.50, $1.00; Gal., 50c. Mats.: 50c to $2.50.

FRITZ KREISLER
CONSTITUTION HALL
THURSDAY AFT., DEC. 11, 4:30.
Seats Mrs. Greene's Concert Bureau, Droop's, 1300 G st.; Dist. 6493.

SCHOOLS AND COLLEGES.
WOOD'S SCHOOL
for Secretaries
311 EAST CAPITOL ST.
Lincoln 0038

LOEW'S PALACE
NOW PLAYING
Jack OAKIE
in "SEA LEGS"
ADDED ATTRACTION
LAUREL & HARDY COMEDY
ON THE STAGE
ALLAN ROGERS
in "TANGLED TRAFFIC"
COMING SATURDAY
CHESTER MORRIS
in "THE BAT WHISPERS"
ON THE STAGE
TRIXIE FRIGANZA and ALLAN ROGERS

LOEW'S COLUMBIA
NOW PLAYING
HAROLD LLOYD
in
"FEET FIRST"
with
BARBARA KENT
Selected Short Subjects

SEATS NOW ON SALE
BEETHOVEN FESTIVAL
BOSTON SYMPHONY ORCHESTRA
DR. SERGE KOUSSEVITZKY
Conductor
CONSTITUTION HALL
FOUR PERFORMANCES
Three Evenings at 8:15 and One Matinee, Saturday, at 3
DEC. 2, 3, 5, 6
This Evening, 8:15
Overture to "Coriolanus."
Pianoforte Concerto No. 5 in C Major.
Symphony No. 7 in A Major.
Soloist....JOSEF HOFMANN
Saturday Afternoon, Dec. 6
Symphony No. 1 in C Major.
Symphony No. 9 in D Minor.
With final chorus on Schiller's "Ode to Joy," with chorus.
Soloists—Jeannette Vreeland, Dan Gridley, Nevada Van Der Veer, Fraser Gange and chorus, 200 voices.
Prices each performance—$3.50, $3.00, $2.50, $2, $1.50. Mrs. Wilson Greene's Concert Bureau, Droop's, 1300 G st.; Dist. 6493; and at hall after 7 o'clock, Met. 2661.

FREE LECTURE
—ON—
CHRISTIAN SCIENCE
—BY—
ALBERT F. GILMORE, C. S. B.
of Boston, Mass.
Member of the Board of Lectureship of The Mother Church, The First Church of Christ, Scientist, in Boston, Massachusetts.
IN CONSTITUTION HALL,
18th, C and D Sts. N. W.
Sunday, December 7, at 3:30 P. M.
Under the Auspices of
First, Second, Third and Fourth Churches of Christ, Scientist
NO COLLECTION ALL WELCOME

Special Train Service
ARMY-NAVY Football Game
1:00 P. M. YANKEE STADIUM, NEW YORK
Saturday, December 13
$12.00 from Washington
SPECIAL TRAIN—PARLOR, DINING CARS, COACHES
Leave WASHINGTON - - - 7:00 A.M.
Leave BALTIMOME - - - 7:54 A.M.
Arrive NEW YORK (Penna. Station) 11:32 A.M.
Convenient service to Yankee Stadium by Special Buses, 7th Ave. and Lexington Ave. Subway, 6th Ave. and 9th Ave. Elevated.
Tickets sold at this special rate will also be good leaving Washington on the 11:00 A. M. train, Friday, December 12, and all other trains up to and including the 7:25 A. M. train, December 13. (Regular extra fare charged on The Senator and the Congressional Limited.)
Returning from New York, tickets will be good up to and including 1:40 A. M. train, Monday, December 15. Stop-overs allowed at Baltimore, Wilmington, Philadelphia and Trenton.
City Ticket Office, 613 14th Street N.W., telephone National 9140.
Alan B. Smith, General Passenger Agent, 613 14th Street N.W.
PENNSYLVANIA RAILROAD
Only through line direct to the heart of New York

AMUSEMENTS AMUSEMENTS

STARTS TODAY

"WHY ARE MY CHILDREN SO DIFFERENT FROM EACH OTHER?"
All had been lavished with the same love. All had been taught the same ideals. Yet one boy became a murderer—the other a brilliant success. One girl became notorious—the other a happy wife.

"MOTHERS CRY"
A First National and Vitaphone Sensation
With Dorothy Peterson, Helen Chandler, David Manners, Sidney Blackmer
From The Best Seller of
HELEN GRACE CARLISLE
MATINEES 25¢ & 35¢ EVENINGS 35¢ & 50¢
CONTINUOUS PERFORMANCES, 11 a.m. to 11 a.m.
POPULAR PRICES ~No Seats Reserved
WARNER BROS. METROPOLITAN

Attend Matinees 25¢ & 35¢
SINCE INAUGURATING STAGE SHOWS WARNER'S EARLE IS THE MECCA OF ALL DISCRIMINATING THEATRE LOVERS SEEKING PERFECT STAGE AND SCREEN ENTERTAINMENT. MAKE THE EARLE A WEEKLY HABIT
Every Show a De Luxe Show
TOMORROW
"THE WIDOW FROM CHICAGO"
A First National Vitaphone Hit!
STAGE
America's Premier Entertaining Orchestra
IRVING AARONSON AND HIS COMMANDERS
NEW TUNES
Gangland's... MOST DARING GIRL PUTS YOU ON THE SPOT
with
NEIL HAMILTON
EDWARD G. ROBINSON
Also
MARION SUNSHINE With "FRENCHIE" MELAN
HIMES & CHAMBERLIN ZIEGFELD STARS
MONGE TROUPE
And Other Attractions
Last Times Today
ON THE SCREEN
"MAN TO MAN"
ON THE STAGE
PAT ROONEY and PAT ROONEY 3rd
And Other Attractions
WARNER BROS. EARLE

NOW . . . till Thursday
Congressman-at-Large
WILL ROGERS

In the greatest and most human role he has ever portrayed . . .
"LIGHTNIN'"
WITH
LOUISE DRESSER - J. M. KERRIGAN
HELEN COHAN - JOEL McCREA - REX BELL
—New Stage Show Today—
FANCHON & MARCO'S "ROMANCE" IDEA
CASTLETON & MACK
MYRTLE GORDON
FLO & OLLIE WALTERS
MARY PRICE—ROBERT CLOY
3 BRICK TOPS—MACK BISSETT DANCERS
Leon Brusiloff and the Fox Music Masters
FOX THE LAST WORD
Ben & Don at the Mighty Wurlitzer

"The Singing Horsemen of the Steppes"
DON COSSACKS
RUSSIAN MALE CHORUS OF 36
SERGE JAROFF, Conductor
CONSTITUTION HALL
Saturday Eve., December 13, 8:30
Seats now on sale. Mrs. Wilson Greene's Concert Bureau, Droop's, 1300 G st.; Dis. 6493.

T. Arthur Smith Announces
PHILADELPHIA ORCHESTRA
Stokowski—Conductor—Gabrilowitsch
DEC. 9, 8:45 CONSTITUTION HALL
Leopold Stokowski, Conducting.
Tickets $3.25, $3, $2.75, $2, $1.50, $1
NOTE—DOORS CLOSE AT 8:45

GAYETY—BURLESK
ANOTHER GREAT SHOW
THIS WEEK
PHONE DISTRICT 9324

RIALTO! Now In Cont. From 10:30 A. M.
Censors say—Adults Only
CONRAD NAGEL
TODAY
WITH
CATHERINE DALE OWEN
What Daring Dates This Frolicsome Wife Makes!
A REAL DRAMA FULL OF RISQUE THRILLS

POST WANT ADS PAY

Women!
another fascinating food problem
"Scrambled Recipes"
with
$100.00
in CASH PRIZES
Look for it
Tomorrow
on the new
SATURDAY FOOD PAGES
of
The Washington Post
The Capital's Greatest NEWSpaper

EQUAL OPPORTUNITY FOR EVERY READER
To assure an equal distribution of prizes, the territory has been divided into five sections with the same schedule of prizes for each. The full page telling all about this interesting contest will appear tomorrow morning. Look for it and see if you can not "unscramble" the recipes and win one of the big cash prizes.

ARGENTINIAN LAUDS CORCORAN DISPLAY

Expert Regards Many Art Works There Worthy of World Honor.

PREDICTS GREAT STRIDES

American painting has reached an advanced stage, revealed in a "feeling for beauty" and "youthful vigor" not found in European art of today, in the opinion of Dr. C. del Campo, director of the National Museum of Fine Arts of the Argentine Republic.

In a letter to C. Powell Minnigerode, director of the Corcoran Art Gallery, commending the exhibition there of contemporary American art, Dr. del Campo said many of the works are worthy of a place of honor in any gallery of contemporaneous art in the New or the Old World.

"In this feeling for beauty, this healthy artistic outlook and this youthful vigor, I find the finest traits of American art, worthy of special mention in this age, when in many European nations, once masters of the world, art is in a state of decadence, or has been reduced to a medium for commercial speculation," he wrote.

Dr. del Campo said he was confident these characteristics "will become stronger as time goes on, especially in view of the important work of artistic culture which is being carried on in this country."

Today's Happenings

Bazaar—Hard of Hearing League, 2 to 9 p. m., 826 Seventeenth street northwest.

Meeting—Minnesota State Society, 8:30 o'clock, Willard Hotel.

Meeting — Rogers Chapter, No. 4, Disabled American Veterans, 6:30 p. m., Stanley Hall, Soldiers Home.

Meeting—Alpha Chi Sigma Fraternity, 8 p. m., Hamilton Hotel.

Dinner—Joint Home Missions and Women's Council, 6 p. m., Hamilton Hotel.

Meeting—Writers League of Washington, 8 p. m., Thomson Community Center, Twelfth and L streets northwest.

Meeting—Martha Washington Drill Team, 8 p. m., Odd Fellows Temple.

Tea—District of Columbia Federation of Women's Clubs, education committee chairmen, 5 p. m., 1661 Crescent place.

Ball—The Society of Virginia, 8 p. m., Willard Hotel.

Meeting—St. Gabriel's Study Club, 8 p. m., the Mount Pleasant Branch Library, Sixteenth and Lamont streets northwest.

Dance—The Derby Club, 8:30 p. m., New Masonic Temple.

Memorial services—United Daughters of the Confederacy, 10:30 a. m., Confederate Memorial Hall, 1322 Vermont avenue.

Luncheon—Columbia Alumni, 12:30, the University Club.

Card party—Capital Bridge Club, 8 p. m., Arlington Hotel.

Bazaar—Church of the Transfiguration, 5 o'clock, 1419 Gallatin street northwest.

Dance—Interfraternity, 9 p. m., Hotel Roosevelt.

Man Accused of Larceny.

Owie Reed Tyree, 35 years old, of Farragut street near Seventh street northwest, was charged with petit larceny by police yesterday afternoon after Detective Sergt. R. J. Cox claimed he caught the man taking six pairs of women's hose from a counter in a downtown department store.

Band Concert

United States Marine Band Orchestra, Auditorium, Marine Barracks, 3 p. m.

Overture, "Escape from the Harem" ..... Mozart
"Canzonetta" ..... Mendelssohn
Vibraphone solo, "Hindu Song" (request). Bemberg
Musician Wilbur D. Keiffer.
Celeste obligato, Louis Guzman.
"Ballet Miniatures" ..... Ansell
Waltz, "Gold and Silver" ..... Lehar
Finale, "Fifth Symphony in C Minor," opus 67 ..... Beethoven
March, "Heroique" ..... Saint-Saens
Marines' Hymn, "The Halls of Montezuma."
"The Star-Spangled Banner."

IN THE PLAYHOUSE

By JOHN J. DALY

THIS is to prove that Mr. George Bernard Shaw is not only a playwright but a good business man as well. At almost every performance of "The Apple Cart," now showing in the National Theater, a great many patrons ask when the play will be published in book form. The bookstores have been besieged with the same question. The answer is this: Mr. Shaw will not publish the play until the regular theater run is over. He realizes that almost every other person who has seen the play will want to read it afterward. The supershowman is also a bookman.

• • • •

INCIDENTALLY, one of the finest performances in "The Apple Cart" is that given by Mr. Ernest Cossart, who plays the part of Boanerges, president of the board of trade. An Englishman, Mr. Cossart is master of the cockney dialect. He has appeared in plays on Washington stages many times during the past five or six years, and always received encomiums from the local play reviewers—his ardent admirers.

• • • •

ANOTHER favorite from the other side is Mr. A. E. Matthews, playing opposite Miss Grace George this week in the Belasco Theater, where Sir John Irvine's delightful comedy, "The First Mrs. Fraser," is holding forth. Seen here in any number of notable roles, Mr. Matthews is best remembered for his portrayal of the crook in Frederick Lonsdale's comedy, "The Last of Mrs. Cheyney," which starred Miss Ina Claire. This time Mr. Matthews has a role somewhat similar to that of John Shand in Barrie's comedy, "What Every Woman Knows." His Scotch dialect is right off the boat.

• • • •

MR. STODDARD TAYLOR, manager of the Belasco, is patting himself on the back because William A. Brady, the husband of Grace George, has decided to send "Street Scene" into the Lafayette Square Opera House shortly after the new year. "Street Scene" is the play by Elmer Rice, the slice of New York life that set all Broadway agog two seasons ago when it started for the record run of the Street of Streets. It made a fortune for Mr. Brady and for the Shuberts, who have a small financial interest in the play. On the road the play has brought golden sheckles to the box offices, and so Mr. Taylor is looking forward to a prosperous New Year.

• • • •

IN Baltimore next week, Arthur Hammerstein's brand-new musical comedy, "Ballyhoo," with W. C. Fields starred, will make its bow to the theater-going public prior to a fling at Broadway. This production was booked into the National for the week of December 8, but was canceled to permit the Theater Guild play, "In the Meantime," to occupy the boards of the E street playhouse. There are indications now that Mr. Fields, the eminent comedian, and his Ballyhooers will come over to Washington after the Baltimore engagement, opening here on Sunday night, December 14—if negotiations are completed.

• • • •

THROUGH the grapevine circuit, word comes that Miss Maude Adams, whose return to the stage has been heralded throughout the land, is now about to call off all plans for the casting of John Colton's play, "That's the Way With Them," the vehicle selected for a premiere here in Washington. It is said, and on reliable authority, that the star, the author and the man who directed Miss Adams' plays all during her starring career, Mr. John D. Williams, have been unable to agree on a leading man. If this is so, and at this writing it seems to be the truth, all those Washingtonians who have longed for the return of Maude Adams to the stage will be somewhat disappointed.

• • • •

WHILE Maude Adams may now come along this season, the young lady who has been hailed the natural successor to the star of yesterday, one Helen Hayes, will be seen in the Belasco Theater next week in her new play, "Petticoat Influence." This will be Miss Hayes' first appearance in Washington for two seasons. She last appeared at Poli's in "Coquette," and if she takes a walk down the Avenue during her stay, she won't recognize the old premises.

Bankruptcy Plea Entered.

George Cherringes, of 1017 M street northwest, yesterday asked the District Supreme Court to adjudge him a bankrupt. He listed no liabilities or assets, reserving the 10-day period of grace. Attorney Harry S. Barger appears for the man.

Dr. L. H. Kraskin on Air Tonight.

Dr. Lewis H. Kraskin will speak tonight at 10:45 o'clock over Station WMAL, under the auspices of the District of Columbia Optometric Society

Memorial Highway Report Delivered

Mount Vernon Road Will Be Finished Early in 1932, Hyde Says.

The Mount Vernon Memorial highway from Washington to Mount Vernon will be completed in time for use in February, 1932, the 200th anniversary of the birth of Washington, Arthur M. Hyde, Secretary of Agriculture, told President Hoover in his annual report made public yesterday.

The close of the last fiscal year, Secretary Hyde said, saw completion of the sea wall incidental to the building of the highway, while four of the five hydraulic fills were near completion, and "excellent progress had been made in the dry land grading and the construction of the bridges." So near completion has the preliminary work been brought that bids are to be invited shortly after January 1 for the paving of the road, Secretary Hyde said.

The Mount Vernon highway is to be something of a model for roads. Congress has appropriated $4,500,000 for its construction. Following a survey by the Bureau of Public Roads a route was selected which began at the Arlington Memorial Bridge on Columbia Island. From there the road is to follow closely the Virginia shore of the Potomac for about 15½ miles to Mount Vernon.

Arthritis!

The torturing pain of arthritis, gout, rheumatism, neuritis, need not spoil your life. But you should have real help. The burning acids in your body must be eliminated before they make you an easy victim of more dreaded diseases. An eminent specialist says, "I have found Mountain Valley Mineral Water very valuable in Rheumatism and Uric Acid cases." Nationally recognized—this natural and physiologically balanced water is a dependable aid. But don't delay—your condition may quickly be worse. Start today—and note the improvement. Phone now for our booklet. Met. 1062.

Mountain Valley Water

For 75 Years the Prescribed Water at Hot Springs, Ark.

306 District National Bank Bldg.

Colds

MILLIONS OF PEOPLE USE THIS IDEAL TREATMENT

Grove's Laxative BROMO QUININE Tablets combine an excellent laxative with quinine and a stimulant, making a well-balanced and effective treatment for colds and headaches.

You need all these ingredients, so insist on this box. Get it at any drug store. 30c.

Grove's *Laxative* **BROMO QUININE** *Tablets*

INVESTMENT BUILDING

SUITES arranged to suit your requirements.

H. L. RUST COMPANY
Agent

From NEW YORK AVENUE at FIFTEENTH

Keeping Washington Men Well Dressed

THERE'S a trigness about the new Dunlap Superior that appeals to the well-dressed man. Its semi-formal lines, adaptable to individual preference in manner of wearing, give that last touch that changes mediocrity to smartness.

Dunlap Superior
$10
Exclusively at
Parker-Bridget Co.
New York Avenue at Fifteenth
Branch Store: 3113 Fourteenth N.W.

NATIONALLY KNOWN

PHYSICAL CULTURE SHOE

Reductions of from 10% to 25%

Edmonston & Co.
INCORPORATED
No Branch Stores
612 13th St.
Carl M. Betz, Mgr.
West Side, Bet. F & G Sts.

A Thrilling Shoe Event!

OUR 55th ANNIVERSARY SALE!

It's a long time to look back upon, no doubt, but when all the enthusiasm of youth combines with the experience of age, as in our case, the assurance of a successful sale is guaranteed. The recognized Standard Shoes of America make up our stock.

We Include the World Famous
STACY-ADAMS SHOES for Men
PHYSICAL CULTURE (style plus comfort) Shoes for Women
FOOT FORM SHOES for Men, Women and Children.

A limited time only will be devoted to the sale, to be followed by regular Christmas Business

Fitted Professionally—They Are Ideal

Edmonston & Co.
INCORPORATED
CARL M. BETZ, Mgr.
No Branch Stores—Estab. 1875
612 13th St. West Side—Bet. F & G Sts.

Reductions of from 10% to 25%

The Hecht Co.
The Store of Practical Gifts

Buy Them on the Budget Plan

Gulistan Rugs—A Luxurious Gift

$10,000 worth of these Beautiful American Oriental Rugs in stock for immediate delivery!

Size 9x12 ft. $125 A new low price

The luxury and beauty of rare old Orientals reproduced in these nationally famous rugs. Deep, soft pile. Years and years of wear woven into each one of them. Exquisite colorings. An unusually fine collection of patterns to select from.

Size 8.3x10.6 ft....$119 Size 6x9 ft.....$82.50
Size 4.6x7.6 ft.....$45.50 Size 36x63 in.....$21.50
Size 27x54 in.....$13.50

Many patterns in matching sizes

Sixth Floor, The Hecht Co.

Fireplace Equipment

The $7.50 Andirons
$5.95

The $10.95 Fire Set
$8.95

The $11.95 Screen
$9.95

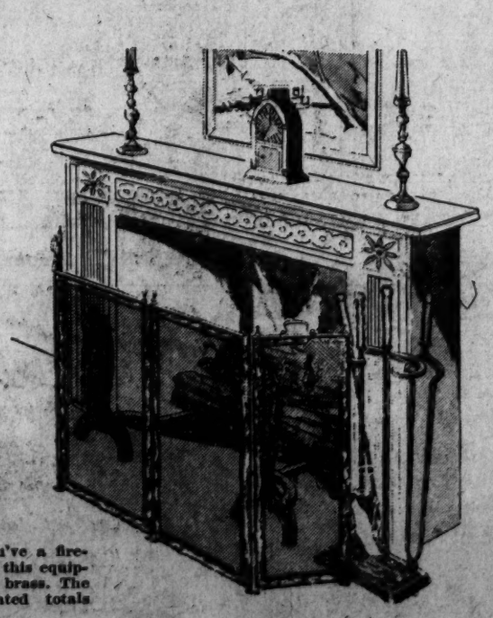

Imagine this scene: Winds howling at the eaves and corners, crackling logs in a fireplace, dancing flames throwing lights and shadows on the andirons, tongs, the screen. We've known people to go out and build themselves a fireplace at the very thought of it.

Count yourself lucky if you've a fireplace around which to place this equipment. Finished in antique brass. The complete outfit as illustrated totals $24.85.

Third Floor—The Hecht Co.

Hoosier Kitchen Cabinets

In New Two-Tone Enamel Finishes

$29.95

$1 Delivers It Balance Monthly!

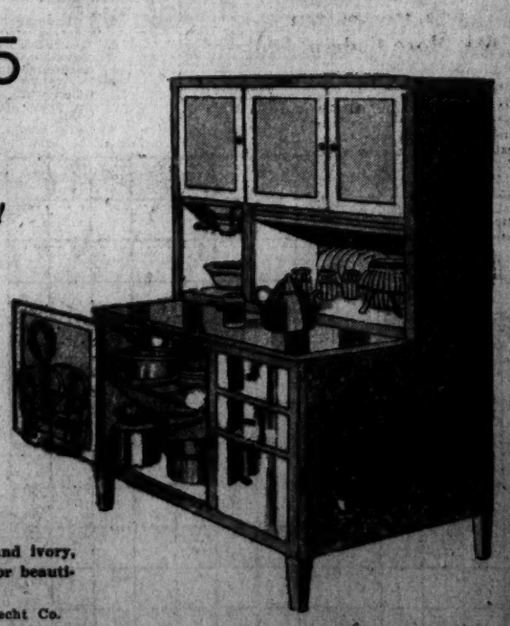

The Hoosier saves your wife time, space and energy. It artfully combines usefulness with unusual attractiveness. Has roomy cupboards above and below. A 25x40 extension table, metal flour bin and drawers.

Finished in two-tone green and ivory, green and grey enamel . . . or beautiful golden oak.

Third Floor—The Hecht Co.

25 YEARS AGO TODAY

DECEMBER 5, 1905.

The President's message to the Fifty-ninth Congress was read today.

Col. Fred Symons, formerly in charge of public buildings and grounds, today indorsed the movement to have the annual Army and Navy football classic played in this city.

Mark Twain, 70 years old, was guest of honor at a banquet in New York City.

More than 6,000 persons attended the food show at Convention Hall.

GOOFUS ANIMALS

By Herbert Kirk.
Drawings by Nate Collier.
Trade-Mark Registered U. S. Patent Office

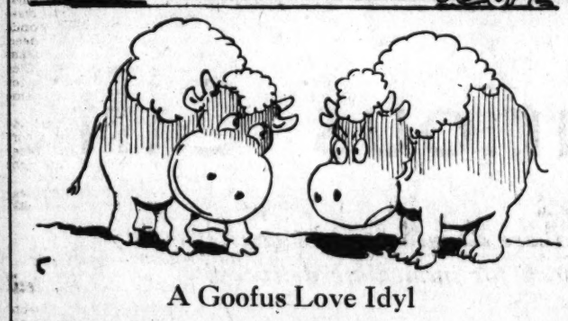

A Goofus Love Idyl

This is the Goofus Buffalo
And by her side we find her beau.

That's love light sparkling in her eyes;
"Oh, ain't love grand!" she says with sighs.

The Buffalo Bull ignores her bliss;
He thinks her language is amiss.

Plain spoken from living on a plain
Mistakes in grammar cause him pain!

Daily Cross-Word Puzzle

ACROSS.

1 Bottom of a river
4 Nauseates
8 Baseball adjuncts
12 Before
13 Toward the sheltered side
14 Any airplane (colloq.)
15 Dolt
16 An encomium or eulogy
18 The most profound
20 Jumps
21 Any species of property (law)
22 Heavy metal
24 Doom
26 Gull-like bird
27 Effected
30 Occurrences
32 Singularity
34 Marry
35 Auricular organs
37 Demolish (var.)
38 Manufactured articles of the same class
39 Crush
40 Stupid persons
43 Roosters
47 Twilled, ribbed cotton fabric with a pile
49 To make edging
50 One of the Great Lakes
51 Concept
52 Mother of all mankind
53 Anarchists
54 Spreads loosely to dry
55 To soak

DOWN.

1 Froth
2 The Irish language
3 Forsaken
4 Yawns
5 Exclamation of regret
6 Docile
7 Comprehend
8 Barked at
9 Historical reckoning of years (old form)
10 Journey
11 Franchises or privileges under the old English law
17 Organ by means of which constituents are removed from the blood
19 End of a stone hammer opposite the face
23 God of love
24 Not many
25 Hail!
26 Absolute monarch
27 Distance through the center of a sphere
28 Of a thing
29 Color
31 Vex
33 Haul
36 To move back
38 Entwines or laces together (old form)
39 Jonah
40 State as fact
41 Wither
42 Coasted down hill
44 Tall, slender stem of grass
45 To express oneself with passion or zeal
46 To restore something previously deleted
48 Little bird

Yesterday's Answer.

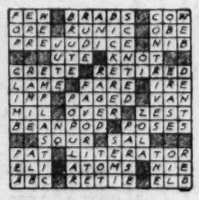

(Copyright, 1930.)

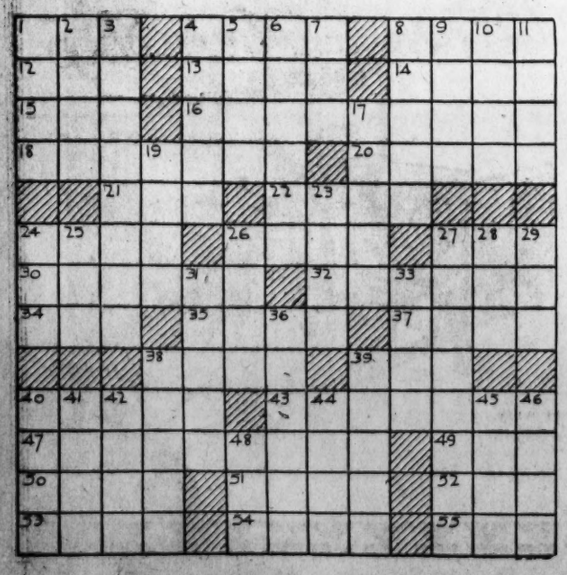

BUCK ROGERS, 2430 A. D. — *Wilma Makes Contact* — *More strange adventures in a full color page every Sunday.* — *By Phil Nowlan and Dick Calkins*

GASOLINE ALLEY — *Don't miss this feature in colors in The Sunday Post.* — *Board of Strategy*

MINUTE MOVIES — (All rights protected by the George Matthew Adams Service. Trade Mark Registered U. S. Patent Office.) — *By Ed Wheelan*

BOBBY THATCHER — *Nearing the Goal* — *By George Storm*

THE GUMPS — *Follow the Gumps in the colored Comic Section of The Sunday Post.* — *Forgive and Forget*

WINNIE WINKLE, THE BREADWINNER — *See the Winkle family in colors in The Sunday Post.* — *No Sale*

SPORTS **The Washington Post.** SPORTS

WASHINGTON, FRIDAY, DECEMBER 5, 1930. 15

ODDS ON COAST NOW 10 TO 8 AGAINST NOTRE DAME

Minors Move To Untangle Draft

ppoint Group of 9 Meet on Problem With Majors.

ompromise Averting Costly War Is Seen Next Week.

MONTREAL, Dec. 4 (A.P.).—The draft situation, in a critical condition for several days, t a sudden turn for the better to-ht as definite signs of peace ap-red on the horizon.

fter another joint conference of American Association, Interna-al and Pacific Coast Leagues, it announced that a committee of e, three from each league, had n named with authority to act at time the National and American gues should wish to discuss the ft.

While there was no definite word o why this action had been taken, re were strong indications that ain major league club owners had icated they were averse to any war h the three class AA leagues and uld much prefer to reach a com-mise on the troublesome question.

ompromise Already ered, Is Belief.

Most observers were of the opinion t the majors either already had de an offer to the AA clubs or e prepared to do so and had so nified. The minors seemed equally dy to come to an agreement and ept the draft, provided the majors e willing to offer acceptable terms. was suggested that the committee nine might be called into confer-e with a major league group no r than next week, when the joint jor league meetings will be held New York.

Twenty-four hours ago the problem peared insoluble, at least for the sent, but tonight there was a de-ed air of optimism among dele-es to the minor league convention at the dispute would be settled icably and quickly.

Certainly among major league rep-entatives here there has been no t that they, as individuals at least, e not prepared to make every ef-t to avoid what might prove to a costly baseball war.

ew Draft Conference Frowned on By Heydler

New York, Dec. 4 (A.P.).—To clarify position of the major leagues in ir controversy with the minors r the draft, President John ydler, of the National League, is-d a statement today declaring, e simply refuse to have another nference with minors on the draft." We have had too many now and y have led to nothing," the state-nt continued. "When the minors ne to us with a concrete proposi-e we will consider, and not before. y must first agree among them-ves as to what they will do. Natur-y, our ultimatum will stand until st time.

Guided solely by past experiences, doubt anything can be accom-shed by further conferences. If the ss double A leagues can agree among mselves on some definite proposi-n, I am confident the same will eive full consideration by the ma-leagues."

inors Rule Out Boxing; Shires Case Is Recalled

Montreal, Quebec, Dec. 4 (A.P.).—e National Association of Profes-nal Baseball Leagues today selected est Baden, Ind., for the 1931 con-ntion, extended the association reement for one year, deferred elec-n of officers until the next annual eeting and adopted several amend-ents to the major league rules.

One of the most interesting amend-ents to the major-minor league les was one providing for the inser-n of a clause in a player's contract rbidding him to compete either in ofessional boxing or professional restling. The amendment recalled e exploits of Arthur (The Great) hires in the ring last year and was ssed amid a general laugh.

Another amendment which was ssed ruled that "no contract shall made with a player before he is years of age." But another, sug-sting that it be made illegal for a ub to place a player on option with nother club of the same league, was jected.

Ty Cobb Would Buy Phillies' Franchise "At the Right Price"

PHILADELPHIA, Dec. 4 (A.P.).—The Philadelphia Evening Bulletin today quotes Ty Cobb in a telephone talk to his home in Augusta, Ga., as saying that he might be interested in the Philadelphia National League Club "at the right price" if the heirs of William F. Baker should decide to sell the Baker share of the club.

The Bulletin says Cobb several times since his retirement from baseball talked with the Phillies' president about buying the club. As late as the recent world's series, it is said, Cobb conferred with him on the subject.

Cobb said he might go to New York next week to get a line on things while the National League is in session.

Augusta, Ga., Dec. 4 (A.P.).—The Augusta Herald said today Ty Cobb told the paper he became interested in the possible purchase of the Philadelphia National League Baseball Club two years ago.

Cobb said, however, he was not as enthused now as at that time because the Phillies have disposed of several valuable players since then.

The Georgia Peach said he would return to the game only as an owner and added he believed he could build up a winning team if he bought the Phillies.

BAKER, HEAD OF PHILLIES, DIES AT 64

Heart Attack Fatal to Club Owner Attending Conclave.

MONTREAL, Dec. 4 (A.P.).—The baseball world today lost one of its leading figures, William Frazer Baker, president of the Philadelphia National League Club, who died of a heart attack in his suite at the Ritz Carlton Hotel. He was 64 years old and was second among the National League club presidents in length of service.

Mr. Baker, Mrs. Baker, his secretary, Jerry Nugent, and Mrs. Nugent arrived here Monday night to attend the minor league convention. He apparently was in good health, although he had been under treatment for a heart ailment for the last few months.

Suffered Light Attack.

He suffered a slight attack early last evening, but quickly recovered and had dinner with Mrs. Baker and Mr. and Mrs. Nugent. At 10 o'clock he was taken seriously ill and a physician was summoned. The patient failed to rally, however, and died at 5:30 o'clock this morning.

Baker was born in Pittsburgh in 1866. He first became interested in baseball when his cousin, William Locke, became owner of the Phillies, Baker being his sponsor. On Locke's death in 1913 Baker bought a controlling interest in the club and had held it ever since.

The body will be taken to New York, where the Baker home is situated.

Atlanta and Chisox Teamed, Says Paper

Atlanta, Ga., Dec. 4 (A.P.).—The Journal says the Atlanta Club, of the Southern Baseball Association, will have a working agreement in 1931 with the Chicago White Sox.

The information, the paper said, was received from R. J. Spiller, business manager of the Crackers.

The paper said the Crackers would receive several players from the White Sox next spring, but the names were unavailble.

Atlanta has had no working agreement with a major league club since relations with Brooklyn were broken two years ago.

Shade Fights Draw With Hood in London

London, Dec. 4 (A.P.).—Dave Shade, California middleweight, and Jack Hood, champion of Great Britain, fought twelve slashing rounds to a draw tonight before a capacity house at Albert Hall.

The decision, which appeared fair to the press section, was greeted by jeers and catcalls from the crowded gallery, as the fans seemed to think Shade had won. The Californian carried the fight to Hood, but the latter used a left hook with demoralizing effect to hold him off. Shade weighed 146 pounds, Hood 149.

Service Foes Drill Here Today

Marines-Coast Guard Battle Tomorrow Is Seen Even.

Many Ceremonies to Mark Contest for Unemployed.

THE battleground of tomorrow's charity clash between the Marines and Coast Guardsmen in Griffith Stadium will be the scene today of their final preparatory workouts. The Marines, defenders of the President's Cup, prized trophy emblematic of the service football championship, will practice for an hour beginning at 2 p. m. The Guardsmen will take the field an hour earlier.

Washington knows little of the Coast Guard eleven except what it has heard and read, but the Marines have shown here before and in impressive fashion.

For several days past highly confident messages have emanated from both camps, but, judging from the tenor of a statement made by Coach Tom Keady, of the Marines, the Leathernecks are confident to the point of cockiness.

Keady Says Team Is In Best Shape.

"Tell those Coast Guardsmen," said Keady to Maj. David Brewster, Marine athletic director, "that they'd better pin in their ears because we're going to knock 'em off."

Keady, talking over long distance telephone from Philadelphia, where the Sea Soldiers have been training, also declared that his team is enjoying prime physical condition. The Marines will arrive here at noon today and will make their headquarters at the Lee House. There will be 30 players in addition to Coaches Keady, Lieut. J. F. "Tony" Hough and Lieut. David "Peggy" O'Neil in the party.

The Guardsmen, in charge of Coaches Irving Baker and C. A. A. Anderson, arrived last night. They are stopping at the Hamilton Hotel.

The game, proceeds from which will go to Washington's unemployment fund, promises to be a closely contested affair. It appears to be such an even match that no odds are being offered on either side in what little betting there is.

The fact that the proceeds of the game will go to charity has served to arouse unprecedented interest among local grid fans. One of the largest crowds of the season is anticipated.

President Hoover and Mrs. Hoover will head a distinguished group of the spectators.

Coast Guard Boasts Star Players.

Several outstanding players are in the Coast Guard squad. Those whom the Marines will watch closely are Art Heffelfinger, punter extraordinary; Eddie "Dutch" Rowland, former Canisius College star; Libby, a fine passer; Edwards, running mate to Tom Hamilton, former Naval Academy luminary in the Bear back field two years ago, and Salty Evans, a big, fast tackle.

Heffelfinger and Robertson, the Marines' kicking reliance, are expected to stage a thrilling punting duel. Both can average about 50 yards.

More than 2,000 Marines and Coast Guardsmen in dress uniform will be on hand to root for their respective favorites. The Marines will occupy a section of the center field bleachers. The Guardsmen will take over a part of the sideline seats.

A colorful series of sideline attractions will be staged before the game and during the intermission. The game will start at 2 p. m., but fans are reminded that several preliminaries well worth watching will be conducted beginning at 1:30. Three bands—Quantico Marines, Coast Guard Academy and Veterans of Foreign Wars—will help enliven the proceedings.

Bostwick Ships Yarn To Europe Saturday

New York, Dec. 4 (A.P.).—A. C. Bostwick's Yarn, winner of two important 3-year-old stakes in Canada and runner-up to Gallant Fox in the Jockey Club Gold Cup race, will be shipped to England Saturday. Although no plans have been announced for the colt, it is probable Bostwick will train the son of Friar Rock for steeplechase racing.

Nibs Price to Coach California U. Quintet

Berkeley, Calif., Dec. 4 (A.P.).—Clarence "Nibs" Price will coach the University of California basket ball squad this season, Graduate Manager W. W. Monahan announced today.

Price recently resigned as head football and basket ball coach, but accepted a contract for the remainder of the 1930-31 basket ball season.

MANDELL MATCHED.

Toronto, Dec. 4 (A.P.).—Sammy Mandell, former lightweight champion, will make his first appearance in a Toronto ring December 10, at the Coliseum. Mandell will oppose Jackie Horner, of St. Louis, who recently defeated Jackie Phillips, Canadian welterweight champion.

GONZAGA INTRAMURALS.

Fourth Year had little trouble defeating Third Year A yesterday at Gonzaga Field in the annual intramural football games. The score was 32 to 0.

The winners displayed a superior running attack and scored almost at will against the juniors.

SAINTS SEEK GAMES.

The St. Paul's A. C. basket ball team wants games with 125-pound opponents. Call Manager Sullivan at Potomac 4491.

The Saints have the use of Central High Gym on Tuesday nights.

HEADS ST. LOUIS SCRIBES.

The St. Louis Chapter of the Baseball Writers Association of America has elected Martin J. Haley to succeed the retiring chairman, J. Roy Stockton, who recently was elected vice president of the association.

W. Maryland To Miss 2 Linemen

Pincura, Tackle, and Lamb, Center, May Not Perform.

Maryland's Chances Brighter; Team at Full Strength.

MARYLAND'S chances of defeating Western Maryland, its old State rival, in tomorrow's game in Baltimore Stadium were given a boost yesterday when it was learned that the stalwart Green Terror line will perform minus two of its most valuable members.

Ludwig "Tiny" Pincura, 210-pound tackle, and Gordon Lamb, center, were not named by Coach Dick Harlow when he gave out the Western Maryland line-up. Both players are nursing injuries received two weeks ago, Pincura favoring an injured leg and Lamb suffering a torn cartilage in his side.

Both Pincura and Lamb are necessary parts of the Western Maryland offense, while Pincura is an outstanding tackle on defense.

Walter Kohout will replace Pincura and George Usinger will take Lamb's place in the starting Terror array. The others will be Bates and Kellnman, ends; Barnett and Benson, guards; Wilker, tackle; Ekaitis, quarter back; Doughty and Wellinger, half backs, and Koppe, full back.

Injuries Give Maryland Chance.

The loss of Pincura and Benson, perhaps, gives Maryland an even chance of winning. Before their incapacitation was known, it was generally conceded that the Terrors would enter the fray on the long side of 8 to 5 odds.

Frank Clary, half back, who scored both of Western Maryland's touchdowns against the Terrapins last year, also will not start. He has been ailing since early in the season.

Maryland, on the other hand, will be able to use its strongest line-up. For a while it appeared that Jack Norris, clever end, would have to be a spectator, but he recovered from an attack of intestinal influenza which he suffered when the Terps met Navy and Hopkins.

Chalmers to Carry Burden.

George Chalmers, Maryland kicking and passing mainstay, is due to carry quite a burden. The Black and Gold looks to him to do most of its ground gaining with passes and to bolster its defense with his punts. In the kicking game Chalmers will encounter another star in Floyd Doughty, Terror half back.

Neither Chalmers nor Doughty is a long punter, but each is particularly adept at "placing" the ball. Both always aim to kick the ball in some spot unprotected by the defensive team.

"Old Oaken Bucket" Recovered by Indiana

Lafayette, Ind., Dec. 4 (A.P.).—Intact and unmarred after eing in the hands of kidnapers for ten days, the "old oaken bucket" was found late today on a loading platform in downtown Lafayette.

The trophy, over which Purdue and Indiana football teams have battled since 1925, was turned over to the Purdue athletic department to await shipping orders from Indiana officials. It had been missing since November 24, when a group of youths posing as Indiana students obtained it in Indianapolis while it was en route to Bloomington for a "victory dance" celebrating Indiana's 7-6 victory over the Boilermakers.

It was believed that when an intensive investigation was launched, the kidnapers lost heart.

Three S. California Players on Star Team

San Francisco, Calif., Dec. 4 (A.P.).—The sixth annual all-Pacific Coast football team was selected today by the Associated Press after the most comprehensive balloting ever taken on a mythical eleven in the Far West.

University of Southern California placed four men on the first team, while Washington State, conference champion claimed three places. Oregon, California, Washington and St. Mary's each landed one player.

The team is the consensus of 39 authorities including the leading sports editors and writers, coaches of Pacific Coast conference teams, game officials and prominent football radio broadcasters.

Arbelbide (Southern California), end; Edwards (Washington State), tackle; Baker (Southern California), guard; Hein (Washington State), center; Beckett (California), guard; Schwegler (Washington), tackle; Ebding (St. Mary's), end; Duffield (Southern California), quarter; Pinckert (Southern California), half back; Kitzmiller (Oregon), half back; Schwartz (Washington State), full back.

FIREMEN DRILL.

The Seat Pleasant Fire Department eleven will practice tonight at the fire department.

STRANGE AS IT SEEMS —By John Hix

As stated in yesterday's "Strange as It Seems" the sand of the sea bed is composed of minute shells that once were the homes of tiny living animals. Under the microscope each grain takes on a different form and like snowflakes, there are innumerable beautiful patterns. It would take a million of these shells to fill a thimble.

• • • •

It is sometimes cheaper to mail a letter to foreign countries than to your next door neighbor, because the rates governing certain classes of foreign mail were fixed a number of years ago by an international commission. The domestic rates are subject to change by the United States Government and have kept pace with the cost of living.

The charge by the United States on printed matter for the international mails is one cent for two ounces. Mailed to a domestic address the rate is sometimes one and one-half cents.

• • • •

The pontoon bridge at Curacao, depicted yesterday, was built on boats in order to move it. Opening and closing the bridge is necessarily slow and one can well imagine the wrath of a high tempered steamboat captain, waiting for the bridge "draw" to complete its lengthy arc.

• • • •

The curious goeduck clam is found on the western shores of the United States. It is one of the edible species of clams and one goeduck will furnish a good meal for several persons. A single specimen may weigh ten pounds.

JOHN HIX.

More about today's pictures will be told tomorrow. Any reader wanting further proof of anything depicted here should address John Hix, care of The Washington Post, and inclose a stamped and self-addressed envelope for reply.

Colors give added realism to strange things and happenings illustrated by John Hix on a full page in The Sunday Post.

Latest Trend In Favor of Trojans

Injury to Mullins and Wilcox's Return Affect Betting.

Jones Forecasts No Result But Harbors Hope of Victory.

LOS ANGELES, Calif., Dec. 4 (A.P.).—Notre Dame's gridiron grenadiers dropped into the unusual role of short-enders in the betting odds here today with their football game with the University of Southern California only two days away.

Reports from Tucson, Ariz., where the Ramblers held secret practice, that Larry Mullins, full back, might not be able to start the game was given as the basis for the shift of favoritism to the Trojans.

Strengthening this trend was the apparent certainty that Coach Howard Jones' chief absentee, Ralph Wilcox, left end, would be able to start the game.

The influence of Coach Knute Rockne's statement that his California-bred full back would not be able to start, was shown in the wagering which took a definite stand at ten-to-eight in favor of Southern California. The Trojan board of strategy, however, lent no ear to the tidings of woe from Notre Dame as they put the men of Troy through another snappy session on defense.

Squad Drills 2 Hours In Secret.

The squad went through a two-hour period of dummy scrimmage and finished off with a light touch of offensive tricks, all behind locked portals.

Notre Dame's stars in effigy galloped on the offense against Southern California teams but less effectively than before. Ray Sparling, second string end, out with a bad knee, jokingly assumed the role of Mullins, as he limped about the field. The Trojans frankly expect Mullins to pop out upon the field against them Saturday.

Coach Jones had no statement to make concerning his plans outside of the general hope of ending Notre Dame's string of eighteen straight victories.

Notre Dame's team will leave Tucson ut 3 a. m. tomorrow and will arrive here at 5:12 p. m.

Rockne Gloomy as Hope For Mullins Is Dashed

Tucson, Ariz., Dec. 4 (A.P.).—Coach Knute Rockne's hope that Full Back Larry Mullins might play for Notre Dame Saturday against the University of Southern California at Los Angeles appeared to have been dashed by a physician's report tonight.

Mullins was taken to the office of a Tucson physician after the afternoon practice. The doctor reported he drained water from the player's knee, injured last Saturday in the Army game in Chicago. The physician said the knee had not responded to treatment.

Coach Rockne drove his players through two longwinded practice sessions today, and they were secret practices. He spent much time trying to work Full Back Hanley into gear with the high-speed first-string back field, and also demonstrating Trojan offensive and defensive formations.

Hunk Anderson, line coach, took the morning workout. Eye-witnesses report that after half an hour of warming up under the rays of Arizona's sun, Knute appeared on the scene and put the lads through a long workout against Trojan plays, going over each play in minute detail with regard to the duties of each Notre Dame man.

Coaches Work Hard With Hanley.

The Notre Dame coaching staff has been working hard to tune Hanley, the third-string substitute, up to the speed of Carideo, Brill and Schwartz, the three star backs who have worked together all season, but this is no simple problem with so finely tuned a machine as Rockne's back field. Hanley is big, fast, capable and willing, but his few minutes of actual play with the Notre Dame first-stringers have hardly given him an opportunity to match up with their tricky footwork.

With the exception of Mullins, the rest of the Notre Dame squad seems to be in the best of condition, physically and mentally. The boys appear to regard the talk of a certain defeat at the hands of the Trojans as something calculated to annoy them rather than to be taken too seriously. Rockne, however, is a gloomy contrast to his customary genial self.

Golf Again Leads City's Municipal Sports, Topping Tennis, Baseball, Archery, Quoits

341,418 Trod Fairways Not Including Midget Courses.

SUBSTANTIAL increases in numbers of people participating in the various recreational facilities offered by the city is noted in the annual report of Col. U. S. Grant 3d, Director of Public Buildings and Parks of the National Capital, for the fiscal year ended June 30, 1930.

From archery to whippet racing the office of Col. Grant has compiled exhaustive figures on the 39 recreations under the auspices of the organization, with figures on the number of persons indulging in the sports and the number of persons in attendance.

As in previous years, golf attracted the largest field of devotees, figures showing that 341,418 disciples of the ancient and honorable game trod the five courses under the direction of the Public Parks Bureau. The miniature putting courses attracted another 37,663, and the statisticians add the two together despite the ruling of the U. S. G. A. that the two are antithetical.

239,489 Tickets Sold For Tennis.

Tennis stands second in point of popularity as shown by the data. Approximately 229,489 tickets were punched on the 75 public courts. Monument Grounds attracted the most netmen, drawing 52,791 netmen to the inclosures.

On the 28 baseball diamonds 86,828 players trod, placing the sport third in point of popularity.

Surprisingly enough, Easter egg rolling hovers dangerously near baseball, according to the figures. No less than 79,863 individuals engaged in the pursuits of "pecking" and rolling the festive hen fruit.

The 14 football fields drew 30,996 players, while 31,900 bridle-path enthusiasts were recorded during the year.

Quoit pitching drew 13,500 devotees, soccer players amounted to 5,038, while approximately that number enjoyed the rigors of archery.

While baseball was ranked third by the figures, data on the numbers of persons who watched the sports show that the national pastime still draws the greatest amount of interest. Just 378,200 fans witnessed the ball games, which is a total comfortably superior to the 187,400 spectators of football. No figures are released on attendance at tennis matches.

912 Poloists Drew Gallery of 68,400.

Polo, while participated in by but 912 men, drew galleries amounting to 68,400. The soccer games were watched by 28,000 fans. 9,800 people found croquet had lures enough to hold their attention until they were counted.

Archery was viewed by 13,900 fans and boating by 14,508. An even 1,000 viewed the hazy proceedings of cricket. Whipper racing figures in the report to the extent of the fact that four programs were staged. Attendance was not counted.

Fairly accurate estimates of the number of persons attending the farflung games are obtained by William J. Cooke, chief of the recreational division of the parks organization assisted by Lyle Frazier. Data on the numbers of persons viewing the sports in the region of the monument is obtained by canvasses of the section each evening at 5:15, judged to be the busiest time of week-day.

Figures on the sports which are spread over other sections of the town are sent into park headquarters each evening by caretakers assigned to every sport.

Slice Not Negligence; Golfer's Suit Is Lost

Little Rock, Ark., Dec. 4 (A.P.). It took a circuit court jury less than a minute today to decide it's just too bad if one golfer is struck by a ball sliced by another golfer.

Olaf D. Kyster sued Dr. F. D. Woods for $556 damages as a result of being hit by a sliced drive on a course here several months ago. The jury decided it was not negligence which caused the slice.

31,900 Attracted to Bridle Paths; Polo Seen by 68,400.

Notre Dame Attendance Shows 25,000 Decline

South Bend, Ind., Dec. 4 (A.P.).—Notre Dame's all-conquering football team of 1930 will fall short by about 25,000 in its ability to attract fans as compared with last year's eleven.

Although the "fighting Irish" will have helped pack five stadiums, including that at the University of California next Saturday, they haven't attracted very large crowds at their new home stadium.

Counting Saturday's promised crowd of approximately 90,000 fans, this year's team will have attracted about 525,000. Last year's "road" team played before 545,000.

Loyola, of Chicago, Blaming Overemphasis, Cuts Football

CHICAGO, Dec. 4 (A.P.).—Loyola University of Chicago, a Catholic institution with an enrollment of 7,000 students, tonight announced its decision to abolish intercollegiate football.

"We believe that the present prominence and emphasis placed on football is endangering the true ideals and right purposes of education," said President Robert M. Kelley, S. J., in explaining the drastic decision. "It is our belief that the interest and appeal of these spectacular football games are getting away from the colleges and universities and are being centered on the public; or, in other words, the colleges and universities are competing with entertainment agencies for the patronage of the public."

Under the present plan, football will not be abolished from the intramural sports of Loyola University, President Kelley said. Instead, he explained, it will be encouraged and a department of physical training will be organized to care for the needs of the entire student body.

Loyola played a full football schedule during the last season, meeting Georgetown, Duquesne of Pittsbugh, Boston College and South Dakota State among others. President Kelley said that while the team wasn't a winning one there was no complaint as far as the receipts went.

DOBBS HATS — WEST MEN'S WEAR — FRUHAUF CLOTHES

For that Man...

"VELVET ROSE"

Radium Silk Shirts

In white and plain colors. Practically all sizes. A value at—

$7.00

Other Shirts Suitable for Gifts from $1.95

Sidney West, Inc.

14th and G Sts.

EUGENE C. GOTT—PRESIDENT

Luncheon 35c

Dinner 75c-$1

Wallis Cafe

12th and G Sts. N.W.

"The Young Men's Shop"

1319-1321 F Street

Dec. 5 — STETSON HATS — Hours: 8 A. M. to 6 P. M.

Men's Robes

Very Fine Wool

Reduced from $12.50

A very fine grade of all-wool flannel, perfectly tailored and finished, broad sash belt, pearl buttons . . . all in plain colors of many different shades.

$8.75

JUDGE LEADS LEAGUE FIRST BASEMEN FOR 8TH TIME

Record Is Set By Captain Of Nats

Nat Players First or Second in All Positions But One.

Washington Infield Sets Record, But Tribe Ties It.

By FRANK H. YOUNG.

THE official fielding averages, released yesterday, give Washington fans much over which to rave, for the Nationals finished second as a team, the Athletics nosing them out, .990 to .989, while, of the seven positions, two leaders wore Washington livery and four other Nats rated second among the regulars playing their respective positions.

Joe Judge proved himself to be the "daddy of 'em all" when it came to fielding around the initial sack, having an average of .998, while Ad Liska was one of the eleven pitchers having a 1,000 per cent defensive rating. Among the regular third basemen, Ossie Bluege was second to Marty McManus, of the Tigers; Joe Cronin bowed only to Joe Boley among the shortstops; Heinie Manush was only a point behind Al Simmons among the fly chasers, while Mickey Cochrane alone surpassed Roy Spencer in the backstopping brigade.

Judge Leads for Eighth Season for Record.

Washington's two outstanding players in the field were the veteran Joe Judge and the rookie Joe Cronin. The former, finishing his fifteenth season with the Nationals, played almost perfect ball, being charged with but two errors in 1,117 chances. This was the eighth season Judge has led his rivals—a world's record in this respect.

Cronin played in every game during the season, had 509 assists and 336 putouts, and participated in 95 double plays. Twice Cronin accepted 13 chances without a bobble in single games.

Several records were broken during the season. Cleveland and Washington infielders figured in two, the Nat inner defense accepting 22 assists on June 8 for a record, and the Tribe tying this mark on July 2. There were 23 Nat assists in their game, but one was credited to Outfielder Sammy West.

Another record fell to the lot of John Clancy, Chisox first sacker, although this one features what he didn't do, for he went through a whole nine-inning game on April 27 without having a chance afield. As far as is known, this feat was duplicated only once in modern baseball. Oscar Mellilo, of the Browns, also got his name in the record books by accepting 572 assists in 148 games.

Mellilo and Hodapp Break League's 1908 Mark.

Napoleon Lajoie, of Cleveland, had the former mark for second basemen, accepting 538 in 156 games in 1908. On June 10, Mellilo had seven assists and seven putouts, which was high for the season for a single game. Johnny Hodapp, of the Tribe, also beat Lajoie's record by throwing out 557 runners in 154 games.

Under the "strange as it seems" category may be mentioned that the Boston Red Sox, who finished last in the league, negotiated the greatest number of double-plays, 161, with the Nats fifth in this respect. They, like the Johnsons, also figured in one of the three triple plays recorded during the season.

Nine 1931 Grid Games Scheduled by Roanoke

Special to The Washington Post.

Salem, Va., Dec. 4.—One new team, Transylvania College, and two that have been played by Roanoke College in the past, but were not on last year's schedule, Elon and Guilford, will have places on the 1931 football schedule of the Salem school, it was announced here today.

One open date appears on the schedule, on October 17. Three games are to be played under the lights placed on College Field this year. Five home engagements appear, with Elon, Transylvania, Guilford, Randolph-Macon and Emory and Henry journeying to Salem.

The schedule:

September 19, Virginia, at Charlottesville; 26, Elon, at Salem (night).
October 3, Transylvania, at Salem (night); 10, Guilford, at Salem (night); 17, open; 24, Hampden-Sidney, at Hampden-Sidney; 31, Richmond, at Richmond.
November 7, William and Mary, at Williamsburg; 14, Randolph-Macon, at Salem; 21, Emory and Henry, at Salem.

ACES WALLOP OLMSTEDS.

Olmsted Grill cagers were forced to absorb a 36-to-16 trimming last night at the hands of the Washington Aces in a contest staged in the McFarland Junior High School Gym. Lyles, Moser and Ferguson showed the way for both teams.

ANACOSTIA EAGLES WIN.

The Anacostia Eagles inaugurated their 1930-31 court campaign last night by nosing out the Monroe cagers, 19 to 16, at the Wilson Normal Gym. The all-around teamwork of the Eagles featured.

Ana. Eagles.	G	FG	P	Monroe A. C.	G	FG	P
Plumb,lf	0	0	0	King,lf	0	0	0
Brashears,lf	0	0	0	Pierce,lf	1	0	2
Webb,rf	2	1	5	Mann,rf	2	1	5
Smith,c	0	0	0	Bell,c	1	0	2
Clarke,c	1	3	5	Larry,lg	2	1	5
Connick,lg	2	1	5	Barnes,rg	1	0	2
Sugrue,rg	2	0	4				
Totals	7	5	19	Totals	7	2	16

Referee—Zirkle (N. Y. U.).

AZTEC QUINTET AHEAD.

With Walker showing the way with a half-dozen field-goals, the Aztecs trounced the Fairlawns last night in the Boy's Club Gym by a 36 to 20 score. Joray and Daugherty also looked good for the winners, while Bell and Davis were the outstanding stars for Fairlawn.

Aztecs.	G	FG	P	Fairlawn.	G	FG	P
Walker,lf	6	0	12	Plumb,lf	1	2	4
Joray,rf	5	0	10	Bell,rf	4	0	8
Daugherty,c	4	0	8	Nelligan,c	1	0	2
Gardner,lg	1	0	2	Ricker,lg	1	0	2
Phelps,rg	0	0	0	Michell,lg	0	0	0
Askins,rg	2	0	4	Davis,rg	2	0	4
Totals	18	0	36	Totals	9	2	20

Referee—Haas.

PULLMANS WANT GAMES.

The Pullman A. C.'s unlimited quintet has the use of the Terminal Gym on Mondays and Thursday nights. Teams desiring games at that time should communicate with Manager Richard Brewer, of the Pullmans, at Adams 6068 between 5 and 7 p. m.

EAGLES VS. CARDINALS.

Skinker Bros. Eagles will clash with the newly reorganized National Press Club Cardinals on the Friendship Field next Sunday afternoon, starting at 2:30 o'clock. The Cards will be augmented by the addition of several prominent high school stars.

SETS RECORD

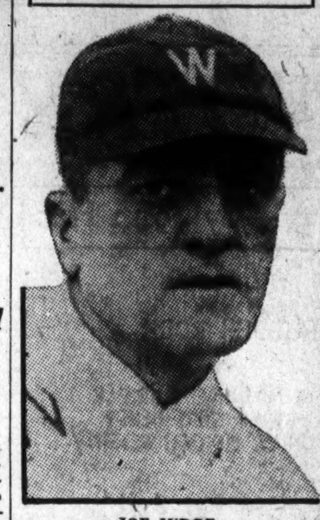

JOE JUDGE,
Nat captain, who for the eighth time leads the American Leagues' first sackers on defense, giving him a new world record in this respect.

ODDS ABSENT IN SANDLOT BATTLE

Mohawks Lose Slight Edge Over Apaches With Abbey Out.

THAT little item designated as "odds" will be conspicuous by its absence as far as the championship clash of the Apaches and Mohawks Sunday at Griffith Stadium is concerned. Although there was a slight leaning toward the Mohawks toward the middle of the season, the absence of Eddie Abbey, injured player-coach of the Hawks, has served to even the beam.

The records of the rival clubs for the season show little difference between them even where both have played the same clubs. The two truest chances for comparison are the recent games with the Irvington and St. Mary's Celtic elevens. The Baltimore club nosed out the Mohawks, 14-13, while the same team won from the Apaches, 3-0. The Alexandrians were defeated by the Apaches, 6-0, and also dropped a decision to the Mohawks, 7-6.

An early season comparison favored the Hawks by a wide margin. They took the Tacony Aces of Philadelphia into camp by three touchdowns two weeks after the Apaches had been held to a scoreless tie by that club. But this was the first hard game for the Apaches against a team that had already played twice.

Both Teams Boast Strong Lines.

Two of the best lines ever displayed in a Mohawk-Apache contest are due to clash, with many fans believing that the Apaches hold an edge in this department. Each set of forwards includes both former collegiate and sandlot talent.

With the loss of Abbey, the Apaches are rated a little stronger on line-bucking while most fans who have watched both clubs in all of their home games give the Mohawks an edge in running the ends and forward passing. The Mohawks boast two of the best punters to show their wares here this season in Fee Colliere and Hooley Gass.

Both have shown ability to get their boots off fast and their distance has been good. Both are past masters at the art of kicking outside and beyond the opposing team's 20-yard line. The Mohawks appear to be superior in this department, but Ty Rauber, the Apaches' chief punter, has been improving and many believe that he will hold his own in the championship battle.

Hawk-Apache Winner Plays Celtics Dec. 14

The St. Mary's Celtics, of Alexandria, will meet the winner of next Sunday's Mohawk-Apache District championship battle, probably on December 14. This was virtually established yesterday when both Seymour Hall, Apache manager, and Patsy Donovan, Mohawk pilot, signified their willingness to play the Virginians on the above date provided their charges come through with a triumph this Sunday.

The Celtics have met both Mohawks and Apaches in the last two weeks, losing to the Hawks, 7 to 6, and dropping a bitterly played engagement to the Apaches, 6 to 0. Boasting their strongest team in years, the Alexandrians feel that they have merited return games with each club.

Such a contest would have a large drawing power because the Celtics drew around 1,500 Alexandrians to their previous battles with the two District teams, while several thousand Washingtonians also attended both attractions.

International 'Chase To Draw Sports Elite

Grasslands Downs, Tenn., Dec. 4 (A.P.).—A gold cup, donated by Alfonso XIII, King of Spain, is one of the prizes offered the winner of the Grasslands International Steeplechase, the inaugural running of which is scheduled Saturday afternoon over a 4½-mile course.

Sportsmen from America and Europe are gathering for the classic event at Grasslands Downs, where, on an estate of 28 square miles, a steeplechase course designed as a reproduction of the famous Aintree Track, near Liverpool, England, has been laid out.

The Grasslands Hunt and Racing Foundation, a $3,000,000 organization, was formed about a year ago by a group of international sportsmen.

John Gourlay, Governor of Grasslands, expects more than 12,000 to witness the steeplechase, which, he said, is the first of its type ever run in America. In addition to the king's cup, stakes and added money totaling approximately $10,000 are offered.

Among the first thoroughbred racing enthusiasts to arrive were Col and Mrs. Robert R. McCormick, of Chicago; Mr. and Mrs. Julius Fleischmann, jr., of Cincinnati, and Mr. and Mrs. Austin K. Niblack, of Chicago.

ELDBROOKES WANT GAMES.

The Eldbrooke basketers are looking for games with unlimited teams who have the use of a gym.

Hank Duryee at Cleveland 5982 is in charge of booking games for the churchmen. A game for Saturday night is especially desired.

Official American League Fielding Averages, 1930

CLUB FIELDING.

Club.	G.	D.P.	T.P.	P.B.	P.O.	E.	E.	Pct.
Philadelphia	154	121	0	11	4107	1648	145	.975
Washington	154	150	1	4	4103	1786	157	.974
St. Louis	154	152	0	4	4114	1872	188	.970
Boston	154	161	1	12	4081	1828	196	.968
Detroit	154	156	1	17	4048	1648	192	.967
New York	154	132	0	12	4093	1680	207	.965
Cleveland	154	156	0	8	4079	1920	237	.962
Chicago	154	136	0	15	4082	1865	235	.962

INDIVIDUAL FIELDING RECORDS.
(Ten or More Games.)

FIRST BASEMEN.

Name and Club.	T.	G.	P.O.	A.	E.	D.P.	Pct.
Shevlin, Detroit	L	25	55	3	0	0	1.000
Judge, Washington	L	117	1050	67	2	95	.998
Sweeney, Boston	R	56	541	30	2	49	.997
Clancy, Chicago	L	60	583	24	3	38	.995
Todt, Boston	L	104	1001	65	8	84	.993
Foxx, Philadelphia	R	153	1362	79	14	101	.990
Gehrig, New York	L	153	1298	89	15	109	.989
Watwood, Chicago	L	62	590	41	7	59	.989
Morgan, Cleveland	R	129	1275	80	18	116	.987
Blue, St. Louis	L	111	1110	68	16	91	.987
Alexander, Detroit	R	154	1338	71	22	132	.985
McNeely, St. Louis	R	27	242	16	4	30	.985
Kuhel, Washington	L	16	149	8	3	10	.981
Shires, Chicago-Washington	R	54	468	26	10	37	.980
Fonseca, Cleveland	R	28	274	24	6	15	.980

Triple plays—Judge, Todt, Alexander.

SECOND BASEMEN.

Name and Club.	T.	G.	P.O.	A.	E.	D.P.	Pct.
Hayes, Washington	R	29	69	88	3	20	.981
Kerr, Chicago	R	51	130	166	6	33	.980
Gehringer, Detroit	R	154	399	501	19	97	.979
Mellilo, St. Louis	R	148	384	572	21	107	.979
Reeves, Boston	R	11	43	42	2	10	.977
Bishop, Philadelphia	R	127	267	418	17	61	.976
Reese, New York	R	48	86	99	5	26	.974
Lazzeri, New York	R	77	184	245	13	39	.971
Hodapp, Cleveland	R	154	403	557	30	103	.970
Myer, Washington	R	134	330	405	27	89	.965
Regan, Boston	R	127	308	439	29	92	.963
Williams, Philadelphia	R	39	71	102	9	14	.951
Cissell, Chicago	R	106	251	336	32	60	.948
Chapman, New York	R	45	132	146	18	36	.939
Miller, Boston	R	15	19	41	4	7	.938

Triple plays—Gehringer, Myer.

THIRD BASEMEN.

Name and Club.	T.	G.	P.O.	A.	E.	D.P.	Pct.
Montague, Cleveland	R	13	13	21	0	1	1.000
Rogell, Detroit	R	13	7	19	0	4	1.000
McLeod, Washington	R	10	7	13	0	0	1.000
Goldman, Cleveland	R	20	19	29	1	4	.980
Jeffries, Chicago	R	20	18	23	1	3	.976
Burnett, Cleveland	R	27	22	50	2	2	.973
Narlesky, Boston	R	14	15	17	1	1	.970
McManus, Detroit	R	130	152	241	14	23	.966
Cissell, Chicago	R	24	24	62	3	7	.966
Bluege, Washington	R	134	138	258	15	20	.964
Dykes, Philadelphia	R	123	124	191	13	18	.960
Sewell, Cleveland	R	97	83	184	14	16	.950
O'Rourke, St. Louis	R	84	116	150	14	16	.950
Lazzeri, New York	R	60	90	113	11	12	.949
Miller, Boston	R	83	78	160	13	13	.948
Hale, St. Louis	R	47	46	80	7	5	.947
Kamm, Chicago	R	105	142	209	23	17	.939
McNair, Philadelphia	R	29	36	43	6	2	.929
Chapman, New York	R	91	100	149	24	11	.912
Akers, Detroit	R	26	22	29	5	5	.911
Kress, St. Louis	R	31	35	57	10	4	.902
Reeves, Boston	R	62	63	125	22	21	.895
Ryan, Chicago	R	23	23	40	9	5	.875

Triple play—Hayes.

SHORTSTOPS.

Name and Club.	T.	G.	P.O.	A.	E.	D.P.	Pct.
Boley, Philadelphia	R	120	221	296	16	62	.970
Kerr, Chicago	R	19	42	52	3	7	.969
O'Rourke, St. Louis	R	23	40	82	4	13	.968
Williams, Philadelphia	R	19	37	47	3	9	.966
Cronin, Washington	R	154	336	509	35	95	.960
Warstler, Boston	R	54	100	149	14	30	.947
Goldman, Cleveland	R	93	203	246	26	51	.945
Rhyne, Boston	R	93	203	246	26	51	.945
Akers, Detroit	R	49	97	155	15	38	.944
Lary, New York	R	113	224	324	35	58	.940
Lind, Cleveland	R	22	48	77	8	19	.940
Kress, St. Louis	R	123	271	349	41	83	.938
Rogell, Detroit	R	33	55	95	10	16	.938
Hunnefield, Chicago	R	22	31	37	5	9	.932
Wuestling, Detroit-New York	R	25	40	52	8	12	.920
Smith, Chicago	R	21	45	58	9	8	.920
Koenig, New York-Detroit	R	89	151	240	35	54	.918
Mulleavy, Chicago	R	73	137	219	32	41	.918
Montague, Cleveland	R	46	84	104	17	19	.918
Reeves, Boston	R	15	17	16	3	1	.917
McNair, Philadelphia	R	31	57	61	11	10	.915
Narlesky, Boston	R	19	19	24	4	7	.915
Jeffries, Chicago	R	13	13	33	5	3	.902
Burnett, Cleveland	R	19	22	55	9	12	.895
Cissell, Chicago	R	10	15	24	6	2	.867
Gardner, Cleveland	R	22	12	19	5	1	.861

Triple plays—Cronin, Rhyne.

OUTFIELDERS.

Name and Club.	T.	G.	P.O.	A.	E.	D.P.	Pct.
Easterling, Detroit	R	25	29	3	0	2	1.000
Morgan, Cleveland	R	19	23	0	0	0	1.000
Byrd, New York	R	85	119	2	1	0	.992
Simmons, Philadelphia	R	136	275	10	3	1	.990
Manush, St. Louis-Washington	L	134	255	10	3	0	.989
Harris, Chicago-Washington	R	83	152	9	2	3	.988
Oliver, Boston	R	154	477	9	9	3	.982
Cooke, New York	R	73	133	2	3	1	.978
Miller, Philadelphia	R	154	309	10	8	3	.976
Haas, Philadelphia	R	131	360	11	9	5	.976
Reynolds, Chicago	R	132	336	11	9	1	.975
West, Washington	L	118	310	8	9	1	.972
Durst, New York-Boston	R	81	156	4	5	1	.970
Combs, New York	R	135	275	5	9	1	.969
Watwood, Chicago	L	43	117	5	4	0	.968
Gullic, St. Louis	R	82	136	12	5	3	.967
Falk, Cleveland	L	42	84	4	3	3	.967
Stone, Detroit	R	108	222	5	8	1	.966
Schulte, St. Louis	R	98	250	5	9	2	.966
Ruth, New York	L	144	266	10	10	0	.965
Funk, Detroit	L	120	354	8	13	4	.965
Goslin, Washington-St. Louis	R	148	309	15	12	1	.964
Rice, Detroit-New York	R	122	310	9	12	2	.964
Rice, Washington	R	145	297	13	12	4	.963
Porter, Cleveland	R	118	189	12	8	4	.962
Webb, Boston	R	116	200	8	9	4	.959
Loepp, Washington	R	48	89	3	4	0	.958
Harris, Philadelphia	L	13	21	2	1	0	.958
Jamieson, Cleveland	L	93	162	7	8	0	.955
Metzler, Chicago-St. Louis	R	83	144	3	7	0	.955
Seeds, Cleveland	R	70	156	6	8	0	.953
Badgro, St. Louis	R	61	112	8	6	3	.952
Jolley, Chicago	R	151	249	17	14	4	.950
Averill, Cleveland	R	134	345	11	19	5	.949
Scarritt, Boston	R	110	236	5	9	0	.947
Barnes, Washington-Chicago	R	72	179	6	12	3	.939
McNeely, St. Louis	R	38	60	2	4	0	.939
Summa, Philadelphia	R	15	29	1	2	0	.938
Johnson, Detroit	R	118	218	15	16	4	.936
Moore, Chicago-Philadelphia	R	24	38	3	3	2	.932
Doljack, Detroit	R	20	38	2	3	1	.930
Cramer, Philadelphia	R	21	37	1	3	0	.927
Fothergill, Detroit-Chicago	R	68	102	3	10	0	.913
Hughes, Detroit	R	16	28	0	3	0	.897

PITCHERS.

Name and Club.	T.	G.	P.O.	A.	E.	D.P.	Pct.
Liska, Washington	R	32	14	56	0	4	1.000
Coffman, St. Louis	R	37	6	43	0	0	1.000
Rommel, Philadelphia	R	35	8	32	0	0	1.000
Collins, St. Louis	R	35	11	29	0	1	1.000
Quinn, Philadelphia	R	35	1	29	0	2	1.000
Sullivan, Detroit	R	40	6	20	0	4	1.000
Gomez, New York	L	15	1	18	0	0	1.000
Herring, Detroit	R	23	4	14	0	1	1.000
Cantrell, Detroit	R	16	1	10	0	0	1.000
Weiland, Chicago	L	14	0	6	0	0	1.000
Page, Detroit	L	12	1	4	0	0	1.000
Henry, Chicago	L	35	11	42	1	3	.981
Crowder, St. Louis-Washington	R	40	8	42	1	3	.980
Faber, Chicago	R	29	3	47	1	2	.980
Whitehill, Detroit	L	34	8	32	1	1	.976
Marberry, Washington	R	33	7	33	1	2	.976
Uhle, Detroit	R	33	10	29	1	2	.975
Pennock, New York	L	25	3	36	1	1	.975
Sorrell, Detroit	R	35	3	33	1	2	.973
Stewart, St. Louis	L	35	13	56	2	3	.972
Walsh, Chicago	R	37	5	25	1	1	.968
Hoyt, New York-Detroit	R	34	6	24	1	1	.968
Durham, Boston	R	33	0	30	1	2	.968
Grove, Philadelphia	L	50	6	53	2	1	.967
Ferrell, Cleveland	R	43	19	39	2	0	.967
Wells, New York	L	27	6	21	1	1	.964
MacFayden, Boston	R	36	17	60	3	4	.963
Hadley, Washington	R	42	9	43	2	2	.963
Stiles, St. Louis	R	20	5	18	1	0	.958
Johnson, New York	L	44	5	40	2	3	.957
Brown, Washington	L	38	9	56	3	5	.956
Thomas, Chicago	R	34	8	34	2	2	.955
Sherid, New York	R	37	11	30	2	4	.953
Caraway, Chicago	L	38	7	53	3	2	.952
Smith, Boston	R	27	5	15	1	1	.952
Bean, Cleveland	R	23	3	17	1	0	.952
Wyatt, Detroit	R	21	4	15	1	0	.950
Carroll, Detroit-New York	R	16	4	15	1	1	.950
Gaston, Boston	R	38	15	58	4	4	.948
Jablonowski, Cleveland	R	39	6	30	2	4	.947
Russell, Boston	R	35	11	59	4	3	.946
Kimsey, St. Louis	R	42	2	32	2	2	.944
Lyons, Chicago	R	42	14	77	6	5	.938
Hudlin, Cleveland	R	37	8	67	5	6	.938
Mahaffey, Philadelphia	R	33	5	25	2	4	.938
Shores, Philadelphia	R	31	3	26	2	1	.935
Walberg, Philadelphia	L	38	7	34	3	4	.932
Brown, Cleveland	R	35	12	54	5	5	.930
McKain, Chicago	L	32	2	23	2	0	.926
Earnshaw, Philadelphia	R	49	8	53	5	2	.924
Holshouser, St. Louis	R	25	1	11	1	0	.923
Jones, Washington	R	25	11	32	4	2	.915
Ruffing, Boston-New York	R	38	3	29	3	0	.914
Holloway, Cleveland-New York	R	28	3	18	2	0	.913
Lisenbee, Boston	R	37	3	37	4	2	.909
Shoffner, Cleveland	L	24	3	17	2	1	.909
Bushey, Boston	R	11	4	6	1	1	.909
Hogsett, Detroit	L	33	10	37	5	1	.904
Braxton, Washington-Chicago	L	34	2	15	2	0	.895
Pipgras, New York	R	44	12	30	5	1	.894
Blaeholder, St. Louis	R	37	19	27	6	4	.885
Morris, Boston	R	18	4	11	2	0	.882
Gray, St. Louis	R	27	3	33	5	2	.878
Miller, Cleveland	L	24	10	26	5	1	.878
Harder, Cleveland	R	36	9	32	7	3	.854
Thomas, Washington	R	12	1	4	1	0	.833
Burke, Washington	L	24	6	8	3	0	.824
McEvoy, New York	R	28	2	8	3	0	.769

Triple play—Hadley.

CATCHERS.

Name and Club.	T.	G.	PO.	A.	E.	DP.	PB.	Pct.
Connolly, Boston	R	28	39	12	0	1	1	1.000
Riddle, Chicago	R	25	48	13	0	3	3	1.000
Sprinz, Cleveland	R	17	64	13	0	2	5	1.000
Hungling, St. Louis	R	10	27	2	0	0	6	1.000
Desautels, Detroit	R	42	207	23	1	3	3	.996
Cochrane, Philadelphia	R	130	654	69	5	11	7	.993
Hargrave, New York	R	34	112	13	1	0	1	.992
Autry, Chicago	R	29	96	22	1	1	4	.992
Bengough, New York	R	44	171	18	2	2	0	.990
Spencer, Washington	R	93	395	44	5	4	6	.989
Berry, Boston	R	85	279	56	4	8	6	.988
Heving, Boston	R	71	195	35	3	7	5	.987
Hargrave, Detroit-Washington	R	49	214	18	3	4	8	.987
Ruel, Washington	R	60	243	32	4	5	5	.986
Berg, Chicago	R	20	58	14	1	1	2	.986
Manion, St. Louis	R	56	214	44	4	4	4	.985
Ferrell, St. Louis	R	101	336	66	7	5	9	.983
Crouse, Chicago	R	38	155	31	4	3	1	.979
Tate, Washington-Chicago	R	79	231	42	6	5	4	.978
Hayworth, Detroit	R	78	277	27	7	4	11	.977
Myatt, Cleveland	R	71	214	43	6	8	5	.977
Sewell, Cleveland	R	76	283	49	9	3	5	.974
Schang, Philadelphia	R	36	126	18	4	2	4	.973
Dickey, New York	R	101	318	51	11	5	5	.971
Perkins, Philadelphia	R	19	50	3	2	0	0	.964
Rensa, Detroit	R	18	46	7	2	1	0	.964
Jorgens, New York	R	16	43	5	2	1	4	.960

JEFFERSON PARK, LA., CHART, DEC. 4, 1930.

(Associated Press.)

WEATHER, CLOUDY. TRACK, FAST.

FIRST RACE—Six furlongs (first division). Purse, $800; claiming. For 2-year-olds. Start good. Won easily; place, driving. Went to post at 1:59½. Off at 2:00½. Winner, M. Kaufman's br. g. (2), by Great Jaz—Elga. Trained by owner. Value to winner, $625; second, $100; third, $50; fourth, $25. Time, 0:24, 0:48 2-5, 1:13.

Horses	Wgt.	Post	St.	¼	½	Str.	Fin.	Jockeys	Straight
JAZZ AGE	107	8	4	1^{2}	1^{2}	1^{2}	1^{2}	Arnold	$10.60
MY SWEETS	108	7	7	3½	2^{1}	2^{2}	2^{h}	Serio	4.70
NERVATOR	110	4	2	$5^{1½}$	4^{2}	3¼	3^{2}	Riley	1.20
THISTLE DEE	106	1	6	7½	5^{h}	5^{3}	$4^{1½}$	Richard	6.90
AMOUR	102	3	1	2^{h}	$3^{1½}$	4^{3}	5^{2}	Pegg	6.00
PRINCE CLOI	107	2	5	6^{1}	6^{h}	6^{3}	6^{10}	Hanford	8.00
WEE MARJIE	108	5	3	4^{h}	7^{8}	7^{4}	7½	McCoy	42.20
BRIG	107	6	8	8	8	8	8	Guerra	64.10

Two-dollar mutuels paid—JAZZ AGE, $23.30, $11.20, $5.60; MY SWEETS, $4.80, $3.80; NERVATOR, $2.80.

JAZZ AGE broke slow, rushed into a long early lead, came wide in stretch and won galloping. MY SWEETS moved up very fast and outgamed NERVATOR. The latter broke well, but was allowed to drop back early, closed ground in stretch and finished fast. THISTLE DEE ran a good race. PRINCE CLOI suffered early interference.

SECOND RACE—Six furlongs. Purse, $800; claiming. For 4-year-olds and upward. Start good. Won driving; place, same. Went to post at 2:26. Off at 2:28½. Winner, Mrs. W. E. Harvey's b. h. (5), by Landon—Pecht. Trained by R. W. Selden. Value to winner, $625; second, $100; third, $50; fourth, $25. Time, 0:23 3-5, 0:47 2-5, 1:14-5.

Horses	Wgt.	Post	St.	¼	½	Str.	Fin.	Jockeys	Straight
FAVORIT II	113	2	1	$1^{1¼}$	1^{1}	$1^{1½}$	1½	C. Smith	$0.80
ORFORD	110	3	5	4^{h}	$4^{1½}$	3^{2}	2½	James	3.90
OMARDALE	107	1	2	$2^{1½}$	2^{2}	$2^{1½}$	3¼	Meade	7.50
DOLLY BAY	107	11	10	8^{1}	6^{h}	5^{2}	4^{h}	Riley	16.20
SUN META	115	8	7	$3^{1¼}$	3¼	4¼	5½	Stretton	131.90
KING HALMA	110	10	3	7^{h}	7^{1}	7½	$6^{1½}$	Tiner	9.90
GOLD BET	118	5	6	6^{3}	5^{2}	$6^{1½}$	7^{2}	Gianelloni	14.50
SARGASSO	110	4	8	10^{4}	10^{2}	8¼	8^{1}	Berry	62.70
MOSQUE	115	7	11	11^{1}	11^{5}	9^{2}	9^{1}	Whittaker	114.90
MONA	112	8	9	9^{2}	9¼	10^{2}	10^{2}	McCray	27.30
JEB	112	12	4	$6^{1¼}$	$8^{1¼}$	11^{h}	11^{8}	Pegg	120.30
BRIGHT SPANGLE	115	6	12	12	12	12	12	Knight	66.30

Two-dollar mutuels paid—FAVORIT II, $3.60, $7.20, $2.80; ORFORD, $7.40, $3.00; OMARDALE, $3.80.

FAVORIT II was much the best. He broke fast, rushed to the front, displayed good speed and held on well at the end. ORFORD was shuffled back just after the start, but closed with a rush on the inside in the stretch and was wearing the winner down. OMARDALE got away on her toes, followed pace closely and ran a good race. DOLLY BAY finished with a rush. SUN META ran a good race.

THIRD RACE—Six furlongs (second division). Purse, $800; claiming. For 2-year-olds. Start good. Won driving; place, same. Went to post at 2:52. Off at 2:52½. Winner, Mrs. B. Lang's b. g. (2), by In Memoriam—Madrigal. Trained by B. Lang. Value to winner, $625; second, $100; third, $50; fourth, $25. Time, 0:24, 0:48 1-5, 1:14 1-5.

Horses	Wgt.	Post	St.	¼	½	Str.	Fin.	Jockeys	Straight
FAST LIFE	107	4	2	5^{2}	4^{1}	2½	1^{h}	Wall	$5.10
CHARLIE	115	3	5	3^{1}	$1^{1½}$	1½	2¾	Leyland	2.50
SUN PORTER	103	2	3	4^{h}	5^{1}	3^{2}	3^{2}	Pegg	2.90
WEST VIRGINIA	104	6	7	7^{2}	6^{2}	4^{1}	4^{h}	Riley	3.10
ROYAL ROCK	108	5	8	6^{h}	7^{1}	5^{1}	5^{2}	Thibodeaux	14.10
VALEDICTORY	113	8	1	2½	2^{h}	6^{1}	6^{2}	Dubois	6.90
RIGHT NOW	110	1	6	8	8	8	7¼	Kellum	62.50
GOLDIE BELLE	104	7	4	1^{1}	$3^{1¼}$	7½	8	Dickey	106.70

Two-dollar mutuels paid—FAST LIFE, $12.20, $5.60, $2.20; CHARLIE, $5.80, $2.60; SUN PORTER, $2.40.

FAST LIFE, running back to a previous good effort, worked his way up fast and outgamed CHARLIE at the end. The latter had all his speed and held on gamely. SUN PORTER, well up from the start, had no mishaps. WEST VIRGINIA ran a miserable race, being outrun from the start. GOLDIE BELLE had a flash of early speed.

FOURTH RACE—Six furlongs. Purse, $800; allowances. Harahan Purse. For 3-year-olds and upward. Start good. Won handily; place, driving. Went to post at 3:15. Off at 3:16½. Winner, C. V. Whitney's b. f. (3), by Peter Pan—Idleness. Trained by M. Goldblatt. Value to winner, $625; second, $100; third, $50; fourth, $25. Time, 0:23 2-5, 0:47 1-5, 1:13 1-5.

Horses	Wgt.	Post	St.	¼	½	Str.	Fin.	Jockeys	Straight
SNOOZE	101	1	1	$1^{1½}$	1^{1}	1^{1}	1^{1}	James	$1.30
HOT TIME	108	4	3	2^{h}	$2^{1½}$	$2^{1½}$	2^{h}	Coleman	2.40
ELIZABETH BOLLA	101	2	2	3^{3}	3^{4}	3½	3^{1}	Day	2.20
WAR INSTIGATOR	106	5	4	4^{10}	4^{10}	4^{15}	4^{8}	Snider	12.50
OUTPOST	108	3	5	5	5	5	5	Wilson	42.10

Two-dollar mutuels paid—SNOOZE, $4.60, $2.60, $2.20; HOT TIME, $3.20, $2.20; ELIZABETH BOLLA, $2.20.

SNOOZE, a rapid breaker, was nursed along in front and had plenty left at the end to stall off HOT TIME. Latter forced a fast pace all the way, but never seriously threatened the winner. ELIZABETH BOLLA, always a contender, was unable to make up ground under hard urging. WAR INSTIGATOR, who appears to have reached his best form, ran a good race.

FIFTH RACE—One and one-eighth miles. Purse, $800; claiming. For 3-year-olds and upward. Start good. Won driving; place, same. Went to post at 3:41½. Off at 3:43. Winner, F. De Beque's ch. m. (5), by Ormondale—Miss Marcella. Trained by T. S. Parker. Value to winner, $625; second, $100; third, $50; fourth, $25. Time, 0:23 4-5, 0:48 3-5, 1:14 2-5, 1:41 2-5, 1:55.

Horses	Wgt.	Post	St.	¼	½	¾	Str.	Fin.	Jockeys	Straight
BETTY BUX	107	5	3	2^{4}	2^{3}	1^{h}	$2^{1½}$	1½	Meade	$2.50
SPANFLOW	105	7	6	4^{1}	4^{4}	$4^{1½}$	4^{3}	2½	Jones	11.20
AVIATOR	107	3	4	5^{6}	3^{h}	2^{h}	1^{h}	3½	James	2.60
SUN ROMAN	112	6	1	1^{2}	1^{1}	3^{2}	3¼	4^{h}	Snider	5.50
BUMPSIE RAY	107	1	7	7	6^{h}	6^{3}	6^{2}	5¼	Richard	9.90
MEKACHEE	107	4	2	3^{h}	5^{2}	5^{1}	5^{1}	6^{4}	Riley	4.40
ZAHN	103	2	5	6^{1}	7	7	7	7	Smith	12.40

Two-dollar mutuels paid—BETY BUX, $7.00, $4.00, $2.40; SPANFLOW, $13.00, $4.40; AVIATOR, $2.60.

BETTY BUX, well ridden, was rated off early pace to top of stretch, where she took the lead to win under a drive. SPANFLOW was kept well up from the start and finished very fast. AVIATOR made a determined bid around turn, but weakened badly in stretch. SUN ROMAN had plenty of early speed, but tired. MEKACHEE lacked speed and showed a dull effort. BUMPSIE RAY finished very fast.

SIXTH RACE—One and one-sixteenth miles (first division). Purse, $800; claiming. For 3-year-olds and upward. Start good. Won easily; place, driving. Went to post at 4:11½. Off at 4:16. Winner, E. McCuan's ch. g. (4), by St. Henry—Madrias Gingham. Trained by owner. Value to winner, $625; second, $100; third, $50; fourth, $25. Time, 0:25, 0:49, 1:15 1-5, 1:41 2-5, 1:48.

Horses	Wgt.	Post	St.	¼	½	¾	Str.	Fin.	Jockeys	Straight
HERB ASHBY	111	5	12	3^{h}	4^{h}	4^{2}	1^{2}	1^{4}	Knight	$4.80
HAZEL DENSON	106	11	4	$2^{1½}$	3^{2}	3¼	2^{h}	2¼	Riley	1.90
BUNTHORNE	109	8	3	1^{h}	1^{h}	1^{h}	$3^{1½}$	3½	James	10.10
BARDALID	109	1	6	11^{8}	9^{1}	9¼	6^{1}	$4^{1¼}$	Dupuy	16.20
MARY ELOISE	107	9	8	$4^{1½}$	2^{4}	2^{h}	4^{1}	5^{1}	Whitacre	2.80
RED BANNER	106	4	1	9^{6}	10^{2}	10^{1}	7½	6^{1}	Meade	27.30
PANIVANA	103	12	7	6^{1}	$6^{1½}$	$5^{1½}$	5^{2}	7^{2}	Ringe	182.90
CLAPPER	112	3	9	10^{h}	12	12	8½	8^{2}	Colvin	22.60
INTERIOR	108½	2	2	12	11^{8}	11^{2}	11^{2}	9^{1}	Marcum	11.00
JANE M'MILLAN	96	7	11	8^{h}	8^{1}	8^{1}	9¼	10^{5}	Montgomery*	65.70
LOUNGER	106	10	5	5^{4}	5^{h}	6^{1}	10^{1}	11^{3}	Rogers	16.00
GERARDI	107	6	10	7¼	7¼	7^{1}	12	12	Sporri	162.40

Two-dollar mutuels paid—HERB ASBY, $11.60, $6.80, $4.00; HAZEL DENSON, $3.00, $2.60; BUNTHORNE, $3.40.

HERB ASHBY, showing improvement over recent race, came around his field on stretch turn and drew out to win easily. HAZEL DENSON was allowed to drop back in first six furlongs, moved up fast in stretch and held on well. BUNTHORNE displayed good speed and held on well. BARDALID closed a big gap. LOUNGER tired badly after showing early speed.

SEVENTH RACE—One and one-sixteenth miles (second division). Purse, $800; claiming For 3-year-olds and upward. Start good. Won driving; place, same. Went to post at 4:42½. Off at 4:45. Winner, A. E. Macken's br. g. (5), by Airman—Myrtle Ledi. Trained by E. B. Shipp. Value to winner, $625; second, $100; third, $50; fourth, $25. Time, 0:24 4-5, 0:48 4-5, 1:15 1-5.

Horses	Wgt.	Post	St.	¼	½	¾	Str.	Fin.	Jockeys	Straight
COLONEL CAMPUS	106	5	5	$5^{1½}$	3^{4}	3^{3}	1^{h}	1^{h}	Jones	$5.60
BETTY BROWNING	106	4	1	2^{1}	2^{h}	2^{2}	2^{h}	2¼	Riley	5.40
OLEMAN SUNSHINE	105	9	3	1½	1^{2}	1^{h}	3^{2}	$3^{1¼}$	Tiner	4.20
BRIGHT FLAG	99	1	2	4^{h}	$4^{1½}$	4^{3}	4^{1}	4^{1}	Meade	28.20
TORCHER	111	2	7	8^{3}	6^{h}	5½	5^{6}	5^{4}	Landolt	2.40
WRACK ROYAL	102	10	10	9^{4}	8½	8^{1}	6½	6^{4}	James	10.90
KEYDET	111	3	8	10^{10}	10^{10}	10^{10}	7^{1}	7¼	Thomas	17.10
HURSTLAND	110	6	11	7^{1}	7¼	7¼	8^{1}	8^{1}	Pegg	11.10
ROYAL CAUSE	104	7	6	6^{2}	5¼	6^{1}	9^{10}	9^{2}	Simpson	16.00
MYSTERY BALLOT	106	11	4	3^{h}	9^{1}	9^{2}	10^{10}	10^{20}	Richard	27.00
POP BELL	111	8	9	11	11	11	11	11	McCoy	62.70

Two-dollar mutuels paid—COLONEL CAMPUS, $13.20, $7.60, $4.60; BETTY BROWNING, $6.20, $4.20; OLEMAN SUNSHINE, $3.80.

COLONEL CAMPUS came around field on stretch turn and took a short lead, but was doing his best to win. BETTY BROWNING, away fast, was allowed to drop back early, moved up fast in stretch, but finished in close quarters. OLEMAN SUNSHINE had plenty of early speed, but weakened badly at the end. BRIGHT FLAG closed a big gap. TORCHER ran way below his best form.

Boots and Saddle's
(Reg. U. S. Patent Office)
—Jefferson Park Selections—
By J. B. SNODGRASS.

THE Live Oak Purse is the best offering today at Jefferson Park. It is at 6 furlongs for 3-year-olds and upward and is fourth on the program. NICHELSON, winner of many races, but which finished third in his last start, is well placed in this race. With only 111 pounds he should have the edge on the field of nine listed to start. RAIN OR SHINE, which was defeated by Blot and Celtic Prince Wednesday, is sent back, carrying more weight, but he will probably be hard to handle at this distance. He should finish second at any rate. CHIANTI, which on a heavy track would have a better chance and probably be the favorite, looks next best. LITTLE GYP has been racing over his head in Maryland against speedsters like The Beasel, but in this field would have a chance.

FIRST RACE—LITTLE COVENTRY should win the first race for maiden 2-year-olds, on his last effort, finishing second to West Virginia and in front of Flagg Porter and others. YARROW is dangerous on Maryland form, finishing third in a good field at Pimlico. SCOTCH LASSIE has some class and may get the show money. She finished out of the money in her last race, in which LITTLE COVENTRY was second, but was heavily backed in the dash.

SECOND RACE—TRULY MOVIN is taken to win this event for maiden 3-year-olds over 6 furlongs. On recent form TRULY MOVIN shades the rest of the small field, with ANGER looming as the chief contender and POISON IVY another one that is highly regarded. HOWDY BOY is another that has been threatening to earn brackets.

THIRD RACE—JOHN T. D., will have HAM to beat in the third race. He was third to Herendeen last out, and on the same day HAM beat Borker at the same distance in faster time by three-fifths of a second, but that was on a slow track, which gave HAM the advantage. On a fast track JOHN T. D., appears the better of the two. OREGON FIR may figure in the race. The weight is very evenly divided, all being in lightly. The distance is a mile and a furlong.

FIFTH RACE—MADCAP MARVIN looks best in fifth race which is a mile and 70 yards. He was third to Grecian Beauty and Kadiak Monday, and ran out at the head of the stretch but closed fast. HULA, which was fourth in that race should be the contender in this. GOVERNOR SETH may get the small end of the purse. VANQUISH, which has been scratched a time or two, may figure in the race.

SIXTH RACE—KING KELLEY ran a good race Monday, finishing second to Ham and looks like the winner in the sixth event, with VILLAGER the contender. This is the first out for VILLAGER since leaving Maryland, where he won. SANTA SOPHIA, won recently, and was second in her last start. She should be among the leaders in this mile and a furlong gallop.

SEVENTH RACE—BROKER is selected in the seventh race. He ran second to HERENDEEN a few days ago, closing fast, at a mile and a furlong. K. Russell will ride him today, and there is not much speed to contest with him. WATER FOWL has shown improvement and will probably be the contender. TALL GRASS has a chance for third. He passed through the Maryland season without winning a purse, but most of his races were good. He likes a route.

1931 Officials Named By Argyle Club Board

Dr. Alfred C. Norcross was elected president of the Argyle Country Club at a regular meeting of the board of governors.

Other officers elected to serve during the coming year are Byron S. Beal, vice president; Charles L. Gable, secretary-treasurer, and Raymond E. Gable, assistant secretary-treasurer.

FIELDER, TOO

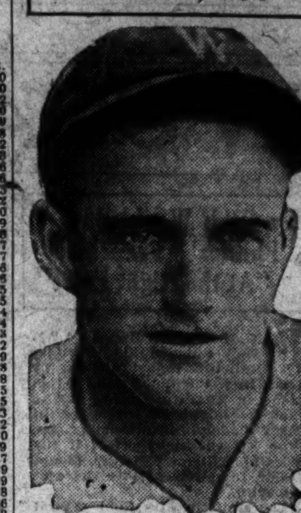

JOE CRONIN,
Nat short fielder, who doffs his cap only to Joe Boley, among the league's shortstops of last season. He did not miss a game in 1930.

DOGS TO HOLD ATTENTION TODAY

Puppy Exhibit Opens Show; Sgt. Jijjs Is Late Entry.

THE all-breed bench show, sponsored by the National Capital Kennel Club, will open this morning at the auditorium for the edification of local dog lovers. Six hundred fifty-two dogs, embracing 41 distinct breeds, have been entered bringing the list up to a number second only in quantity to the famed Westminster exhibit in New York last fall as the great shows of the East in recent years.

The auditorium's doors will open at 10 o'clock this morning, when puppy judging will get under way. As usual the elimination method will be used by the officials, whereby the chaff of the show is separated from the wheat until the grand finale Saturday night when after a parade of the champions of each category Vice President Curtis will bestow the title of King of the Show on the dog picked by the judges as the best of the champions.

Martin J. Bonlin To Be Judge.

Martin J. Bonlin, reputed to be one of the best judges in the United States, arrived last night from the Pacific Coast to take charge of the elimination which will begin today.

Sergeant Jiggs 2d, the Marine mascot, the gift of Gene Tunney, was a late entry admitted to the show. Here for the Marine-Coast Guard charity game the dour-faced bull will split his time between Griffith Stadium and the auditorium. An honorary title of champion has been bestowed upon Jiggs, although he has not appeared in the number of shows specified as a requisite for that title.

The show will run from 10 o'clock this morning through until 10 o'clock tonight. This order will be duplicated tomorrow. The admission price is $1 for adults and 25 cents for children.

Pocket-Billiard Play To Net $20,000 Prizes

A total of at least $20,000 will be distributed in prize money for the world championship pocket billiard tournament, which will be played at Dwyer's Broadway Academy in New York from December 8 to 18. The figures just released by C. A. Storer, director of tournaments for the National Billiard Association, disclosed that, for the sectional and world's championship tournaments, more than $35,000 will go to the pocket billiard players this season. The same total will be distributed among the three-cushion players, bringing the grand total to more than $70,000, a record for billiard tournament play.

A new rule governing play-offs has been made effective for the 1930 championships, both at three-cushions and pocket billiards. Until 1929 all ties, except those for first place, were decided on the point total basis. Last season the rule read that all places other than first and second would be settled by the total points.

Due to the importance of the first four places, the rules committee of the National Billiard Association has decided that in case of ties for first, second, third and fourth places those ties shall be played off. And that any and all ties for other positions, except the first four, shall be decided by the total number of points credited to each player.

CENTS PLAY TONIGHT.

The Centennials will play their first basket ball game of the season tonight at Silver Spring High School Gym when the Anacostia Eagles are met at 7:30 o'clock.

SAINTS VS. PALACE.

St. Martin's 120-pound basket ball team will take on the Palace-District Grocery Stores team tonight in the Saints' gym. The contest will start at 8 o'clock. Manager Joseph Parkhill, of St. Martin's, is scheduling games at Potomac 3286.

MERCS SEEK GAMES.

Mercury 130-pound basketers would like to arrange games with quintets in their weight class. Call Manager Eddie Fitzgerald at Metropolitan 0489.

$100,000 RAC DRAWS 62 NOMINEES

Agua Caliente Sta March 22 Attract Pick of Horses.

SAN DIEGO, Calif., Dec. 4 (A Nominations for the Agua C ente Handicap March 22, w carries not only the $100,000 a money, but a guarantee the win share will be not less than the s sum, were closed today with 62 the finest thoroughbred racing h in the country nominated.

Weights will be assigned Janua by Jack B. Campbell, racing secre and handicapper. The Agua Cali distance is 1¼ miles. The race son will open December 25 fo days.

The horses nominated, with na of owners, follow:

Alexander Pantages and Shasta B Alexander Pantages; Banner Bright, E Stockings, Knight's Call, Nellie Custis the Choctaw, Audley Stock Farm; E Majesty, Caruso, Conclave, Maya Vanity, W. R. Coe; Seguro and S Broom, La Brea Stable; Grattan and katam, Rancocas Stable; Concord and dare, Al Jolson.

Chariot and Upright, A. A. Baroni; Lafitte and Jean Valjean, Keene Stud; De Swasey and McKinley, J. Marchbank; Plucky Play and Sailor Northway Stable; Chicatie and Incep Rigan McKinley; Enoch and Sooner, vin L. Allen; McGonigle and Perfect Green Briar Stable; Bud Broom and to Hand, Pasadena Stable.

Bargello, Cornelius V. Whitney; Fool, Victor Michie; Brown Sinner, Ch H. Hughes; Challenger II, Brann C Farm Stable; Dr. T. M. Cassidy; Don R. W. Collins; Dr. Higbee, Meadow Stable; Ervast, Baron Long; Ironside B. Irwin; Jimmy Moran, Charles Wheeler.

Lady Broadcast, Rogers Caldwell; gus, R. C. Stable; Mike Hall, R. M. man; Moronge, Benjamin Block; N Son, George A. Pope, jr.; Negopoli, Torrell; Opponent, A. W. Wentzel; Bunyan, L. M. Severson; Pigeon Hole, Price Headley; Sandy Ford, M. Shea; o' Battle, J. J. Byers; Starpatic, San Stud Farm; Sun Beau, Willis Sharpe mer; Tonto Rock, P. Almy; Up, Mrs. J N. Crofton, and Vander Pool, Tenn Stable.

JEFFERSON PARK ENTRIES

(Associated Press.)

FIRST RACE—Six furlongs; purse, claiming; for 2-year-old maidens.
1 *Pridie ....105 | 7 *Thistle Vic...
2 *Sir Hector ....105 | 8 *Thistle Patti
3 *Buddy M. ....113 | 9 *Light Mint...
4 *Rest Easy ....108 | 10 *Caddy Boy...
5 William J. ....110 | 11 Yarrow ...
6 Fortune ....110 | 12 *White Hoops...
Also eligible—
13 *Silkoline ....102 | 16 Marilyn K...
14 Fleeting Gold ....107 | 17 Scotch Lassie
15 Surpass ....110 | 18 Little Coventry

SECOND RACE—Six furlongs; p $800; for 3-year-old maidens.
1 Truly Movin....112 | 7 Skibo
2 Tracy Day....112 | 8 Poison Ivy......
3 Numancia ....112 | 9 Society Jane...
4 Howdy Boy....115 | 10 Anger ....
5 Omar Parr....115 | 11 Tardy Miss....
6 Maecenas ....115 |

THIRD RACE—One and one-ei miles; purse, $800; claiming; for 3-y olds and upward.
1 *Jim Crow....106 | 5 *Tr'pe of Dawn
2 *Oregon Fir....109 | 6 *John T. D....
3 *Ham ....109 | 7 *Ragabald ....
4 *Vorpell ....102 |

FOURTH RACE—Six furlongs; pu $800; claiming; for 3-year-olds and ward.
1 *Jack Haskell..111 | 6 *Chaff ....
2 *Sister Zoe....110 | 7 *Nichelson ....
3 Chianti ....118 | 8 *Rain or Shine
4 *Bob Rogers...111 | 9 Little Gyp.....
5 Essie ....113 |

FIFTH RACE—One mile and 70 ya purse, $800; the Campus, claiming; fo year-olds and upward.
1 *Eager Play....111 | 6 *Hula ....
2 Wacker Drive..114 | 7 *By Product..
3 *Gov. Seth....109 | 8 *Big Sandy...
4 *Frank Fullen..106 | 9 *Grey Gull...
5 Madcap Marvin.109 | 10 Vanquish ....

SIXTH RACE—One and one-ei miles; purse, $800; claiming; for 3-y olds and upward.
1 *Villager ....109 | 5 *Spurrier ......
2 *Big Gun....106 | 6 *My No.......
3 *King Kelly...105 | 7 *Santa Sophia.
4 Blk. on White..111 |

SEVENTH RACE—One and one-ei miles; purse, $800; claiming; for 3-y olds and upward.
1 *Lunacy ....99 | 5 Water Fowl....
2 *Tall Grass...106 | 6 *Revellion ....
3 Broker ....107 | 7 *Reigh Olga....
4 *Potfull ....106 |

*Apprentice allowance claimed.
Weather, cloudy, track, fast.

TOURNEY AT ARCADIA.

A tournament open to all boys der 15 years of age will be held the Arcadia Bowling Alleys next S urday, starting at 7:30 p. m. Th games will be rolled, total pins count. There will be no entrance f and a prize will be awarded the w ner.

STANDARDS SEEK GAMES.

Basket ball games with 145-pou and unlimited fives are wanted the Boys Club Standards. Call Ma ager Klein at Georgia 4214.

EAGLES CHALLENGE.

Manager Clipper, of the Skinl Bros. Eagles has challenged the P ace-District Grocery Stores eleven a game. His phone number is Clev land 1282-W.

Diamonds, Watches, Jewelry
ROSSLYN LOAN CO.
End-Key Bridge Rosslyn, Va.
S. F. Cooper, Mgr., formerly with H. K. Fulton. ROSSLYN CAR TO DOOR

?
3 D 3
D A Y
3 Y 3
Used Car Sale
THE TREW MOTOR CO.
1509 14th St.

LOANS
HORNING
Diamonds—Watches—Jewelry
South End of Highway Bridge
On the Road to Alexandria
Rate of Interest 2% and 3%

THE POST'S CONSENSUS AT JEFFERSON PARK

	1st Race	2nd Race	3rd Race	4th Race	5th Race	6th Race	7th Race
Boots and Saddle Wash. Post	Lit. Coventry Yarrow Scotch Lassie	Truly Movin' Anger Poison Ivy	John T. D. Ham Oregon Fir	Nichelson Rain or Shine Chianti	Madcap Marv. Hula Governor Seth	King Kelly Villager Santa Sophia	Broker Water Fowl Tall Grass
Louisville Times Associated Press	Rest Easy William J. Yarrow	Anger Numancia Truly Movin'	Ham John T. D. Oregon Fir	Nichelson Bob Rogers Jack Haskell	Madcap Marv. Grey Gull Vanquish	Santa Sophia Villager Big Gun	Potfull Lunacy Tall Grass
Trackman Racing Form	Rest Easy Yarrow William J.	Omar Parr Maecenas Anger	Ham John T. D. Trompe of D.	Chianti Essie Little Gyp	Vanquish Madcap Marv. Governor Seth	Villager Santa Sophia Spurrier	Broker Tall Grass Water Fowl
Handicap Racing Form	Lit. Coventry Scotch Lassie Rest Easy	Skibo Truly Movin' Numancia	Ragabald Ham John T. D.	Nichelson Essie Bob Rogers	Governor Seth Vanquish Big Sandy	Santa Sophia King Kelly Villager	Lunacy Broker Potfull
Davenport Racing Form	Lit. Coventry Yarrow Scotch Lassie	Skibo Poison Ivy Truly Movin'	Ham Ragabald Trompe of D.	Chianti Jack Haskell Rain or Shine	Eager Play Grey Gull Vanquish	Villager Santa Sophia Spurrier	Lunacy Broker Tall Grass
Sweep Racing Form	Lit. Coventry Rest Easy Yarrow	Skibo Anger Truly Movin'	Ham John T. D. Ragabald	Chianti Rain or Shine Jack Haskell	Grey Gull Governor Seth Frank Fullen	Villager Spurrier Santa Sophia	Broker Potfull Tall Grass
Walsh Running Horse	Rest Easy William J. Yarrow	Anger Poison Ivy Truly Movin'	Oregon Fir John T. D. Ham	Rain or Shine Chianti Nichelson	Madcap Marv. Governor Seth Vanquish	Big Gun Villager Spurrier	Potfull Broker Tall Grass
Purchase Running Horse	Yarrow Rest Easy William J.	Poison Ivy Anger Truly Movin'	Ragabald Ham John T. D.	Rain or Shine Chianti Little Gyp	Hula Madcap Marv. Grey Gull	Santa Sophia Villager Spurrier	Tall Grass Broker Potfull
Consensus	Rest Easy Lit. Coventry Yarrow	Anger Skibo Truly Movin'	Ham John T. D. Ragabald	Chianti Rain or Shine Nichelson	Madcap Marv. Governor Seth Vanquish	Villager Santa Sophia King Kelly	Broker Potfull Tall Grass

SANTA SAVES TIME
He reads the Gift Ads

Holiday Hints
Every Morning in
THE WASHINGTON POST

TECH FAVORED TO BEAT GONZAGA IN FINALE TODAY

5 Play Last Game for Champions

Purple's Line to Face Problem in Tech's Running Attack.

Reichman May Idle; Mitchell Holds Out Hope of Victory.

By BOB CONSIDINE.

TECH tackles the last and one of the least obstacles on its football schedule today, when Coach "Hap" Hardell sends his huskies against Gonzaga in a game which rings down the curtain for both teams. The game has been designated as the Circle T Club game and will be played at Central Stadium at 3:15 o'clock.

If past performances count, Tech should be the victor by several touchdowns. Its champion team has shown no let-up in recent practice and is scheduled to have matters pretty much its own way this afternoon.

Today's game will mark the final appearance in Tech's Maroon and Gray of Dick Nelson, sterling quarter back; Al Reichman, speediest back in the high schools; Steve Hatos, good all-round back field performer; Capt. Sid Kolker and Sam Lank, the former considered one of the best schoolboy tackles ever developed in Washington.

Reichman, Injured, May Not Play.

Al Reichman may not see service in the game today, as his ankle, injured in the last game of the high series, has been slow in coming around. But with Hatos substituting Tech's noteworthy running attack is little disrupted and it appears unlikely that Gonzaga's line can present an adamant enough front to stop the intricate rushes.

While Hardell some weeks ago decided to make use of shock troops in the future the ruling will not be in effect today, for with congenital anxiety he sees in Gonzaga a foe worthy of his best team.

Gonzaga's chance of stopping Tech today rests only in the fact that it has long threatened to be a good team and is likely to make good its threat at any time. Coach Mitchell believes that the underdog status his team has today might turn the trick.

Materialistically, Gonzaga's real threat is Ernest Viau, giant full back, whose rushing has kept Gonzaga in the game all year. Tom Nolan, a clever passer, and Dan Dunan, a good end, should also be watched today.

Mastromarino, Tackle, Elected by Business.

Tony Mastromarino, tackle, was elected captain of Business High's 1931 grid team yesterday at a meeting of the football team together with Coach Lynn Woodworth. He succeeds Sam Levy, tackle.

Mastromarino appeared in every game Business played this year, and is a veteran of the 1928 and 1929 Orange and Blue elevens. He is noted for his excellent blocking and good tackling. He weighs about 155 pounds.

Eastern Will Choose Captain Again.

Eastern High is likely to have a captain to guide its football team next year, breaking away from Western and Central, a triumvirate which decided to do away with captains some time ago.

The Eastern football supper will be held next Thursday night at the school when letters will be given to the regular wearers of the Light Blue and White on the gridiron.

Coach Kelley intimated last night that a captain would in all probability be chosen.

Mt. Vernon Basketers Win in Church Loop

The "Y" Gymnasium was the scene last night of three basket ball games in the Sunday School League.

Mount Vernon, which won the title last year, showed good form without the services of Forrest Burgess in beating the Calvary M. E. five by the score of 36-20. Scrivener, of the losers, played the most brilliant individual game of the night, but the steady play of the Mounts proved too much for him.

In other games the Eldbrookes beat Wallace Memorial, 19-14, with Bob Freeman, former Western High School star, shining, and Trinity M. E. won from United Brethren, 30-20, with Roberts adding up the winners' margin.

Eldbrooke.	G	FG	P	Wal. Mem.	G	FG	P
Fuchs, rf....	1	0	2	Livermore, rf	1	0	2
Duryee, lf....	1	0	2	Hancock, lf..	2	0	4
Woburn, lf	0	0	0	Corbin, c.....	1	0	2
Freeman, c..	5	1	11	Pigg, rg.....	0	1	1
Scheele, rg..	1	0	2	Beck, rg.....	0	0	0
Fsch, rg.....	1	0	2	Woodward, lg	1	2	4
Hunt, lg.....	1	0	2				
Tucker, lg...	0	0	0	Totals.....	5	4	14
Totals.....	9	1	19				

Calv. M. E.	G	FG	P	Mt. Vernon.	G	FG	P
Maxwell, rf..	2	2	6	Melton, rf....	2	2	6
Gleason, lf...	1	1	3	Wiler, lf.....	2	2	6
Gibson, lf...	0	0	0	Goad, lf.....	0	0	0
Scrivner, c..	2	6	10	Timmons, c...	0	3	3
Gottwals, rg..	0	0	0	Swift, rg.....	2	1	5
Griest, rg...	0	0	0	McQueen, lg..	0	0	0
Brumb'gh, lg	0	0	0	Young, lg....	2	0	4
Brady, lg....	0	0	0	Gray, lg.....	0	0	0
Totals.....	5	10	20	Totals.....	8	10	26

Trinity.	G	FG	P	U. Brethren.	G	FG	P
Hunter, rf...	2	2	6	Thompson, rf	2	1	5
Staubly, lf..	2	1	5	Weigel, rf....	3	0	6
Roberts, c...	5	2	12	Smith, lf.....	0	1	1
Kendrick, rg.	0	0	0	Lassiase, lf...	2	0	4
Xanter, rg...	0	0	0	Tracey, c.....	0	1	1
Glascock, lg..	3	1	7	Binder, rg....	0	0	0
				Schaffert, lg..	1	1	3
Totals.....	12	6	30	Totals.....	8	4	20

Duke Only New Foe Of Tennessee in 1931

Knoxville, Tenn., Dec. 4 (A.P.).—Duke University, of Durham, N. C., is the only new comer on the University of Tennessee 1931 football schedule, announced today.

Centre College, of Danville, Ky., was dropped to make room for the Blue Devils, who will play here October 31. Seven Southern Conference games are on the schedule.

The schedule:

September 26, Maryville College, here.
October 3, Clemson, here; 10, Mississippi, here; 17, Alabama, here; 24, North Carolina, at Chapel Hill; 31, Duke, here.
November 7, Carson-Newman, here; 14, Vanderbilt, here; 26, Kentucky, at Lexington.
December 6, open.

YOTER AGAIN WINS SUIT.

Elmer Yoter, third baseman for the Columbus American Association Team, for the third time has been given a verdict against Armour & Co. for injuries received in the collision of his automobile with an Armour truck, September 28, 1926. Two previous verdicts had been remanded for retrial. He sued for $21,000, but was awarded $2,000.

Poker Portraits —By H. T. Webster

ALEXANDRIA FIVE SIGNS MESMER

Former G.U. Captain to Be Player-Coach for R. F. & P.

Special to The Washington Post.

ALEXANDRIA, Va., Dec. 4.—Freddy Mesmer, former captain of the Georgetown University basket ball team in 1929, and a star forward, has been appointed as player-coach of the newly organized R. F. & P. basketball team here, it was announced today by Manager Robert McDonald.

The newly named coach will assume his duties on Saturday night when the railroaders play in a preliminary game to the Alpha Delta Omega tossers, who oppose Central High School, of Washington.

It was stated by McDonald that "Lefty" Tripp, of Washington basket ball fame, had also signed up to perform with the railroads. Tripp appeared in his first game Wednesday night.

On Friday evening at 8:15 o'clock, the St. Mary's Lyceum Club basketball quint will officially open their season here in Armory Hall, mixing with the crack Western High School quint. As a preliminary game the Lyceum Buddies will oppose Lee-Jackson High sextet. The first game will begin at 7:15 o'clock.

Manager Vogt has arranged an attractive schedule for his club. The Saints have defeated the War College Team, of Washington, in a preseason game.

Fire Chief James M. Duncan, jr., who is in charge of the playing dates for basket ball teams in Armory Hall, has completed his task and announces the following open nights for the clubs.

Alexandria Light Infantry, every Monday night.

Alexandria High School, December 20, January 17, 24, 31, February 7, 14, 20, 27.

American Legion Drum and Bugle Corps, December 2, 16, January 13, 27, February 10, 24, March 10, 24.

R., F. & P., December 3, 12, 24, 27, January 1, 6, 9, 14, 19, February 6, 11, 26, 28, March 3, 11, 20, 26, 28.

Del Ray A. C.—December 4, 9, 11, 19, 31, January 3, 8, 16, 21, February 5, 13, 17, 18, March 5, 7, 18, 27.

St. Mary's Lyceum—December 5, 13, 17; 25, 30, January 2, 7, 22, 30, February 3, 4, 19, 21, March 4, 13, 19, 21, 31.

Alpha Delta Omega—December 6, 10, 18, 23, 26; January 10, 15, 20, 23, 28, February 12, 25, March 6, 12, 14, 17, 25.

Manager Charlie Corbett, of the St. Mary's Celtics, announced today his team would hold several drills this week to be ready in case he completes terms for a game in Richmond on Sunday. It is expected the Celtics will see action in one more big game in Washington, opposing either the Apaches or Mohawks before the gridiron season is ended.

Local High Schools On W.-L. Court List

One of the most ambitious schedules a Washington-Lee High basket ball team has ever faced has been compiled by the Little Generals. Included in the list are games with leading Virginia institutions and Washington high schools.

Beginning with a bout December 12 against Falls Church High and finishing on February 27 at Warrenton against Warrenton, the W.-L. courtmen will face eighteen opponents.

The complete schedule follows:

December 12, Falls Church; 16, Central at Central; 19, Western at Western.
January 7, Eastern at Eastern; 9, Warrenton; 13, open; 16, Fredericksburg at Fredericksburg; 21, Eastern; 23, Manassas; 27, open; 30, Alexandria.
February 3, open; 6, Fredericksburg; 11, Central; 13, Manassas at Manassas; 17, Western; 20, Alexandria at Alexandria; 27, Warrenton at Warrenton.

GEHRIG UNDER KNIFE.

Lou Gehrig spent two hours on the table at St. Vincent's Hospital, New York, last week, undergoing operations on his left elbow and right fore finger. It is expected he will be released from the hospital within another week.

Virginia Team Elects Thomas Grid Captain

Special to The Washington Post.

CHARLOTTESVILLE, Va., Dec. 4.—William Talley Thomas, of Richmond, Va., was elected captain of the University of Virginia Football Team for 1931 tonight at the annual dinner to gridiron letter men given at the Farmington Country Club. Bill Thomas was an outstanding man in the Cavalier back field all season. He gained an average of more than 5 yards each time he ran with the ball from scrimmage, and he played a spectacular game on defense. His preparatory school playing was done at McGuire's School, in Richmond. Of the 21 veterans of the 1930 campaign who gathered at dinner tonight, all but the retiring captain, Huntley Motley, will be eligible for the team next fall.

ALABAMA'S DEFENSE IS STRONG

Team Yielded Only 2 Touchdowns, Both on Passes.

Special to The Washington Post.

UNIVERSITY, Ala., Dec. 4.—A glance at statistics illustrates with cold facts Alabama's superiority over her opponents this season on both offense and defense. The Crimson Tide has checked the opposition with only two touchdowns this season, both attributed to passes, while a crushing, surging attack has run up 201 points. In these games, the Tidesmen did not attempt to run up any great scores, but squatted back on a small lead and bet Johnny Cain keep the enemy at bay with his booming punts.

On the defensive, the Crimson forewall has held seven opponents to a total of 34 first downs. Figures reveal that seven of these came through the regular line, an average of one first down per game against the varsity elephants. The reserve line gave up twelve first downs during the seven contests played, amounting to slightly less than two per game, which is not so bad for the subalterns. All of this has been done against such elevens as Vanderbilt, Tennessee, Kentucky and Florida.

Fourteen First Downs On Passes.

Fourteen first downs were earned on passes and one came on a penalty. Tennessee and Vandy were responsible for most of these first downs. The Vols made six on tosses, while Vanderbilt had four. In three games, no first downs were gained against the varsity. Sewanee had none at all, while Howard and Ole Miss were credited with three each on the reserves.

While the mighty Sington and his mates were halting the opposition so successfully, the Crimson offensive functioned with good effect. Corpl. Suther and his squad of ball toters reeled off 79 first downs in the seven tilts, counting many of them on long runs of from 20 to 64 yards, and others on lengthy passes. Tennessee gave up the most of these, when the Tide measured the chain eighteen times.

These first downs were good for 201 points, of which 31 were touchdowns. The place-kickers converted but twelve extra points. One field goal accounted for the remaining three tallies.

Tennessee Scored Touchdown.

One of the two touchdowns scored against the Wade steam roller came on a 24-yard pass from Dodd to Hackman in the Tennessee bout. Hack was brought down on the 2-yard line and bucked the ball over in three tries. Parker passed to Schwartz 28 yards over the goal and Vanderbilt got credit for the other tally. Other than these two markers, enemy assaults have borne no fruit.

A stalwart defense has enabled the Crimson Tide to weather a brüising schedule without defeat, after the attack has pushed over enough touchdowns for a safe lead.

REDD SHINES AS COACH OF FROSH

V.P.I. Mentor Gains Five Grid Titles in Nine Seasons.

Special to The Washington Post.

BLACKSBURG, Va., Dec. 4.—Five State gridiron championships in nine years is the record of Henry B. "Puss" Redd, director of freshman athletics and head coach of freshman football at Virginia Polytechnic Institute.

After starring roles at full back on V. P. I. teams in postwar days, Henry Redd took over his first coaching assignment as head freshman mentor in 1922, the year that first-year athletics were installed at V. P. I. His first team was undefeated, rolling up 127 points in four games while holding opponents scoreless.

Sterling aggregations carried Coach Redd's colors into the championship running in 1923 and '24, but failed to cop the title. He climbed the title heights again in 1925 with his famous Pony Express back field that swept all before it to another title and imposing scoring totals.

Spear Aided Team In 1927.

Phil Spear and a great freshman line romped to another title undefeated in 1927. Boasting another well-coached line and fast backs, his 1929 team met only one defeat, but wound up the season with impressive wins over Washington and Lee and V. M. I. to gain undisputed claim to the State yearling title.

The 1930 cub eleven that has just completed an unbroken march to the State championship was one of the brightest stars in the crown of this successful young mentor. Yielding but six points to opponents in five games while putting on sensational scoring rampages that totaled 143 points, the Tech cubs downed yearling aggregations from Roanoke College, William and Mary, Virginia, Washington and Lee and V. M. I.

Championship teams in other sports have marked his versatile career. Baseball, basket ball and track all have yielded their quota of titles, climaxed by the session of 1925-26, when his teams were undefeated in four sports.

Dry Agents in Stands At Georgia-Tech Game

Atlanta, Ga., Dec. 4 (A.P.).—James L. Beavers, Atlanta chief of police, said today policemen and detectives would be detailed in the grand stands at Grant Field Saturday during the Georgia-Georgia Tech football game to arrest persons violating the prohibition law.

Chief Beavers said he issued the order following receipt of a letter from Mayor Ragsdale, who commented on the prohibition law violations the mayor said he had witnessed Thanksgiving Day at the Georgia Tech-Florida game.

12-Game Schedue For Glass High Five

Lynchburg, Va., Dec. 4.—Virginia Episcopal School has severed athletic relations with Glass High of this city, in an effort to gradually get its schedule entirely with preparatory schools.

The Glass High basket ball schedule, just announced, provides twelve games, eight of which are to be played at home.

The schedule:

January 10, Bedford High, Lynchburg; 17, Lexington High, Lynchburg; 21, Danville Military Institute, Lynchburg; 26, Fork Union Military Academy, Lynchburg; 31, Episcopal High School, Lynchburg.
February 7, August Military Academy, Fort Defiance; 8, Fishburne Military Institute, Waynesboro; 11, Blackstone Military Academy, Lynchburg; 18, Hargrave Military Academy, Lynchburg; 21, Woodberry Forest, Orange; 23, Greenbrier Military Academy, Lewisburg, W. Va.; 28, Randolph-Macon Academy (Bedford), Lynchburg.

NOW SELLS SILK.

Charles (Mike) Hayden, catcher for Hugh Duffy's New England Team in Portland, Me., many years ago, is back in Portland as representative of a silk company.

COURT DEBUT IS LOST BY CENTRAL

City College Quintet Wins, 17-12, in Fray at Baltimore.

BALTIMORE, Md., Dec. 4.—Opening its basket ball season this afternoon in its own gymnasium, the Baltimore City College quintet scored a 17-12 victory over Central High School from Washington which was also making its debut.

In an effort to capture the contest, the visitors tried out ten players in the various positions, but they were unable to hold in check the local squad, which consists of three veterans of last season's cage combination.

City College Leads From Start.

Taking the lead at the very start, when Duhan shot a goal, the Baltimoreans remained in front the remainder of the battle.

The visitors committed eleven fouls, five of which were turned into points by the locals. Central High shot two of four free tries at the basket.

With a total of four points to his credit, Capt. Burke was the high scorer for Central High. For the locals Duhan was on top with seven points.

Line-up:

City College.	G	FG	P	Central High.	G	FG	P
Rosenberg, g.	0	3	3	Broadbent, f.	0	0	0
Friedman, f	2	1	5	Mason, f.....	1	1	3
Duhan, c.....	3	1	7	Burke, f.....	2	0	4
Hyatt, g.....	0	1	2	Bryan, f.....	0	0	0
Fook, g.....	0	0	0	Rice, c.....	0	0	0
Debusky, g....	0	0	0	Sirell, c.....	1	0	2
				Deliallo, g.....	0	0	0
Totals.....	6	5	17	Nary, g.....	0	0	0
				Swift, g.....	0	0	0
				Fox, g.....	1	0	2
				Totals.....	5	2	12

Referee—John Bowman.

BABE RUTH NOW "DADDY."

Babe Ruth now is the legal father of two children who have been members of his household for some time. He has signed the final adoption papers for Julie Hodgson, 5-year-old daughter of his present wife by an earlier marriage, and Dorothy Helen Ruth, who was the ward of the first Mrs. Ruth.

UTZ TO JOIN ORIOLES.

Eddie Utz, who graduates from Gettysburg College next June, with a fine record as a pitcher, has been asked to join the Baltimore Orioles when he completes his collegiate career, but has signed no contract, in order to remain eligible for college baseball this spring.

Navy Boasts New Threat In Hurley, Plunging Back

Special to The Washington Post.

ANNAPOLIS, Md., Dec. 4.—Navy may have a dark horse to spring upon the Army in the December 13 charity clash at Yankee Stadium. He is Tom Hurley, a native of New York City, who has developed speedily this season and is now one of the leading backs at the academy.

Hurley went under his heaviest fire last Saturday against George Washington and the manner in which he hit the line, carrying two and sometimes three tacklers with him for 7 or 8 yards, caused the coaching staff to take a full squint at this chunky 170-pounder, who heretofore was used mostly for his defensive ability. He and "Bullet Lou" Kirn would probaby make the most dangerous pair of bucking backs on any team Army has faced.

However, right now Navy is concentrating on the game with Pennsylvania in Philadelphia on Saturday. The team today held another light scrimmage in which all the regulars participated. The line-up as has been the case the past fortnight remained intact.

The only matter of speculation on the line-up to start against Penn is whether Gannon, the passer, or Tschirgi, a better broken-field runner, will start. It seems certain at the last minute that Gannon will get the call and that the Navy will go into the air on a large scale against the Philadelphia Quakers.

Navy's attack has on a whole improved vastly lately and better results are expected to be noted against Penn. The defense has been satisfactory in practice this week.

Navy's starting line on Saturday is almost certain to be Steffanides, left end; Bowstrom, left tackle; Underwood, left guard; Tuttle, center; Gray, right guard; Bryan, right tackle; Byng, right end; Bauer, quarter back; Kirn, right half back; Gannon, left half back, and Hagberg, full back.

William and Mary Eleven Plays Ten Games Next Year

WILLIAMSBURG, Va., Dec. 4 (A.P.).—The William and Mary 1931 football schedule, announced here today, includes only two games with out-of-State teams—Guilford at Williamsburg, and the Navy at Annapolis. It includes, however, games with two Virginia members of the Southern Conference—V. P. I., at Richmond, and Washington and Lee, at Norfolk.

Billy Gooch, director of athletics at the college, said in announcing the schedule that the varsity of this year will loose seven regulars through graduation, and possibly one or two more. Those certain to be graduated are Bauserman, Murphy, Paxon, Ferrall, Mozeleski, Baldacci and Scott. The latter three are back field men.

The schedule, beginning September 26, includes nine games, with one open date between the opening game and the last on December 5. Following the Harvard game this year, in which the Indians held the big Crimson eleven to a 13-to-13 tie, athletic authorities at the college received dozens of invitations from college and university teams, from South Dakota east, but they decided to leave an open date between the games with the two Virginia Southern Conference elevens.

The schedule for next year follows: September 26, Guilford in Williamsburg; October 3, Navy at Annapolis; 10, Randolph-Macon in Williamsburg; 17, V. P. I. in Richmond; 24, open; 31, Washington and Lee in Norfolk.

November 6, Roanoke in Williamsburg; 13, Emory and Henry at Emory; Thanksgiving, University of Richmond, in Richmond.

December 5, Hampden-Sidney, place undecided.

The schedule shows the Indians have dropped only Bridgewater among the State teams played this year. Washington and Lee and Randolph-Macon were added. Failure to reach financial agreements prevented the Indians from accepting Harvard's invitation to return, Mr. Gooch said.

Guilford, Navy, V. P. I., Roanoke, Emory and Henry, Richmond, and Hampden-Sidney were on the schedule this year.

SURPRISE FOR WILSON.

Jimmy Wilson, the Cardinals' catcher, was handed a surprise party by admiring fellow townsmen at Kensington, Pa., the other night. A diamond ring and a catcher's glove were presented to him as tokens of their esteem. Jimmy didn't know the boys were going to toss a party for him until they lured him out of his home to the Eleven o'Clock Club for the testimonial dinner.

OLD VIRGINIA FOES PRIME FOR GAME

Hampden-Sidney to Face William-Mary on Saturday.

RICHMOND, Va., Dec. 4 (A.P.).—Hampden-Sidney and William and Mary, who meet here Saturday in Virginia's football swansong, first fought each other on the gridiron on November 16, 1894.

That first game was played at Hampden-Sidney, and the Tigers won 28 to 0. Since that time the two elevens have met in 27 football games. Hampden-Sidney has won 20 of them. There has never been a tie.

Coach Charles Bernier is preparing his greatest defensive game of the season. The Tiger's record gives them an even chance, the Hampden-Sidney authorities say, to do as well as the Richmond Spiders did against the Virginia Conference champions on Thanksgiving Day.

Severe weather in Washington for their Thanksgiving game with St. Johns, together with the stiff opposition, left the Tigers with many bruises and minor hurts. Moderate workouts will be held today and tomorrow after a week of light practice.

Hampden-Sidney's record for the season follows:

Hampden-Sidney, 0; Washington and Lee, 13.
Hampden-Sidney, 25; Bridgewater, 7.
Hampden-Sidney, 6; Cornell, 47.
Hampden-Sidney, 0; Randolph-Macon, 6.
Hampden-Sidney, 7; Roanoke, 16.
Hampden-Sidney, 33; Lynchburg, 0.
Hampden-Sidney, 0; Richmond, 0.
Hampden-Sidney, 0; St. John's, 30.

William and Mary's record for the season follows:

William and Mary, 24; Guilford, 0.
William and Mary, 6; Navy, 19.
William and Mary, 19; Wofford, 0.
William and Mary, 6; V. P. I., 7.
William and Mary, 81; Bridgewater, 0.
William and Mary, 13; Harvard, 13.
William and Mary, 39; Roanoke, 0.
William and Mary, 27; Emory and Henry, 0.
William and Mary, 19; Richmond, 0.

WOLFE ROLLS 423.

For the second time within the last three days, and the third time this season, Percy Wolfe, Hyattsville pin star, has bettered a 400-set in league competition. Rolling on the Hyattsville Arcade drives last night Wolfe turned in a set of 423 which was of material assistance to his team which turned back the Bank-ers three games. Last Tuesday night, rolling with Hyattsville in the District League, Wolfe crashed the maples for a 422 mark.

THE POST'S DAILY LEGAL RECORD

THURSDAY, DECEMBER 4, 1930.

COURT OF APPEALS.

Present: Chief Justice Martin, Associate Justices Robb and Van Orsdel.
Adjourned from day to day.

DISTRICT SUPREME COURT.

CIRCUIT COURT 1—Mr. Justice Wendell P. Stafford presiding; William W. Stickney, clerk.
Assignment for Friday, December 5—Motions:
No. 1. Nations vs. Lawrence et al. Attys., Ward—Hogan, Jones, Guider, Phelan.
No. 2. Lombardi vs. Gay. Attys., Kelly, Nicolaides—Cromelin & Laws, Coe.
No. 3. Haw vs. Finance Co. Attys., Collins—Fleishman, Wolf.
No. 4. Levine vs. Potomac Electric Power Co. Attys., Newmyer—Bowen, Keyser.
No. 5. Chipman vs. Peirce. Attys., Duvall, Frost & Towers—Lambert & Yeatman, De Vane.
No. 6. Hickson vs. Gildenhorn. Attys., Anderson, Hamel & Doyle—Ottenberg.
No. 7. Donaldson vs. District of Columbia. Attys., Bride, Lynch, Cameron et al.
No. 8. U. S. A. vs. Sherby et al. Attys., Rover, Orcutt—Newmyer.
No. 9. Starrett Bros. vs. Asher Fireproofing Co. Attys., Jacobs, Avery—Whiteford, Marshall & Hart.
No. 10. Wright vs. Powers. Attys., Jones—Peckham.
No. 11. In re estate of Annie Daley. Attys., Jackson, Munter—Burkart & Quinn.
No. 12. Wilson vs. Zirkle et al. Attys., McCullough & Luckett et al.
No. 13. Jamieson vs. Henderson. Attys., Ward—Davis, Kriz.
No. 14. Kane vs. Washington Times Co. Attys., Rhodes—Lambert & Yeatman.
No. 15. Home Krisp Corporation vs. Rudhard. Attys., Kelly, Nicolaides—King.
No. 16. Fred Drew, Inc. vs. Atkinson. Attys., Whiteford, Marshall & Hart—Gardiner, Tumble, Jr.
No. 17. Shafer Co. vs. New Jersey Fidelity and Plate Glass Insurance Co. Attys., Shinn—Wilson.
No. 18. Thompson vs. Levy. Attys., Thompson—Hayes, Howard.
No. 19. Denning vs. United Realties, Inc. Attys., Berger—King.
No. 20. Ketcham vs. New Jersey Fidelity, &c. Attys., Hinton, Heron—Wood.
No. 21. Gallant vs. Huguely vs. Holmes et al. Atty., Wheatley.

CIRCUIT COURT 2—Mr. Justice Frederick L. Siddons presiding; Fred C. O'Connell, clerk.
Assignment for Friday, December 5—Motions:
No. 1. Erickson vs. Jones. Attys., Carmody—Trimble, Jr.
No. 2. Chase National Bank vs. Burnet. Attys., Canfield—Rover.
No. 3. Funkhouser vs. Hambleton & Co. Attys., Duke—Titus, Fleharty.
No. 4. Leys vs. District of Columbia. Attys., Newmyer—Bride, Lynch.
No. 5. Sullivan vs. Mayflower Taxicab Co. Attys., Osborne, Young, Cameron—Tebbs, Myers.
No. 6. Libby vs. District of Columbia. Attys., Whiteford, Marshall & Hart—Bride, Cameron, Lynch.
No. 7. Sterling vs. Hoage. Attys., Grant—Rover.
No. 8. Lombardi vs. Gay. Attys., Kelly, Nicolaides—Cromelin, Laws, Coe.
No. 9. Johnston vs. Johnston. Attys., Sheehan—Clephane & Latimer, Hall.
No. 10. Totten vs. Dean. Attys., Boyd—Wampler, Turco.
No. 11. Gerhmon vs. Arnold. Attys., Syme & Syme.
No. 12. Ludlen vs. Hamilton. Attys., Kenyon, Wilson—Robinson, Hayes.
No. 13. Ellison vs. Wayne National Stores. Attys., Walker et al.
No. 14. Barboa vs. McLaughlin. Attys., Stearman et al.
No. 15. Chumbley vs. Oliver. Attys., Chumbley—Ives.
No. 16. Towbes vs. Landa. Attys., Halper—Cerceo.
No. 17. National Capital Fur Co. vs. Sowers. Attys., Hedin et al.
No. 18. Steuart vs. Vonstonden. Attys., Coe, Cromelin & Laws—Korman.
No. 19. Bankers Trust Co. vs. Goulden. Attys., Littlepage—Potter.
No. 20. Ulman vs. Evans & Davis. Attys., Baker—Shinn.
No. 21. Holly vs. National Finance Co. Attys., Murphy—Hirshman.
No. 22. Keyes vs. Independent Taxi Owners Association. Attys., Munter—Smith.
No. 23. Goaff vs. Lansford. Attys., Esher—Gilligan.
No. 24. Rose vs. Hines. Attys., Bastian, Thompson—Hinderliter.
No. 25. Parker vs. Peoples Drug Stores. Attys., O'Shea, Burnett, Goldstein—Arth.
No. 26. Fine vs. Kline. Attys., Reamer—Proctor, Brashears, Townsend.
No. 27. Linthicum vs. Larimer. Attys., Garse—Welch, Daily & Welch.
No. 28. Butherd vs. Jones et al. Attys., Marshall, Hudson, Tebbs & Myers.
No. 29. Connaughton vs. Barber. Attys., Byars, Hudson—Maher.
No. 30. Petterson vs. U. S. A. Attys., McNeill, Maher—Miller, Abbattaccio, Hinderliter.
No. 31. Campbell vs. Stewart & Co. Attys., Rhodes—Clephane & Latimer, Hall.

EQUITY COURT 1—Mr. Justice Jennings Bailey presiding; Russell P. Belew, clerk.
No assignment for Friday, December 5. Note—Motions assigned for hearing in this court will be heard before Mr. Justice Joseph W. Cox. See assignment under Circuit Court 3.

CIRCUIT COURT 3—Mr. Justice Joseph W. Cox presiding; James F. Howell, clerk.
Assignment for Friday, December 5—Law and Equity motions:
No. 1. Xydas vs. Fidanis. Attys., McCormack—Nicholson.
No. 2. Witt, Murray vs. N. J. F. & P. G. Ins. Co. Attys., Wolf, Fleishman, Wavahal—Wood.
No. 3. Heim vs. Eakes. Attys., McNeill—O'Donnell, O'Brien.
No. 4. Hopkins vs. Hambleton Co. Attys., Duke—Leahy.
No. 5. Mandley vs. Mandley. Atty., O'Brien.
No. 6. Jones vs. Jones. Attys., Rhodes—Wilson.
No. 7. Peake vs. Peake. Attys., Yeatman, Hornins—Barger.
No. 8. Friedman vs. Friedman. Attys., Kaplan—Shefferman, Krupsaw.
No. 9. Robbins vs. Properties Investment Corporation. Attys., McNeill—O'Brien.
No. 10. Taylor vs. Smith. Attys., Settle—O'Donohue.
No. 11. Simpson vs. Monarch Battery Co. Attys., Gardiner, Maddux—Gusack.
No. 12. Wakefield vs. Deanwood Amusement. Attys., Wheatley—Hollingsworth.
No. 13. Brause vs. Brause. Attys., Fleishman, Wolf.
No. 14. Weber Showcase vs. Berghers. Attys., Wheatley, Wheatley, Jr.
No. 15. Chaney vs. Chaney. Attys., Boardman, Neudecker.
No. 16. Sheperd vs. Sheperd. Attys., Hinman—Marshall.
No. 17. Williams vs. Lewis. Attys., Muir—Spicer.
No. 18. Howar vs. McReynolds. Attys., Newmyer—Schwartz.
No. 19. Hill, Hill, Atty., Clarke.
No. 20. Reich vs. National Savings & Trust. Attys., Minor, Gatley, Drury.
No. 21. Stockett vs. Wilbur. Attys., Kerr, Sipe—Groves.
No. 22. Thrile vs. Thrile. Attys., Jones—Jones.
No. 23. Hammond vs. Hoage. Attys., Tebbs, Meyers—Rover.
No. 24. Clarke vs. Clarke. Attys., Wampler, Turco—Deeter.
No. 25. Diamond Cab vs. Davis. Schuller, Coffman, Sivers. Atty., Smith.
No. 26. Daniel vs. Reichelderfer. Attys., Merritt—Bride.
No. 27. Jones vs. Jones—Attys., Rhodes—Wilson.
No. 28. In re Prince & Whitely. Attys., Wilmer—Birney.
No. 29. O'Donnell vs. O'Donnell. Attys., Halper—McNeill.
No. 30. Golden vs. Golden. Attys., Hawken, Havell.
No. 31. Boykin vs. Yorke. Attys., Dodson—Gertman.
No. 32. Thrie vs. District of Columbia. Attys., Gertman—Bride.
No. 33. Buchanan vs. Buchanan. Attys., Minor, Gatley, Drury—Herbert, Yeaman.
No. 34. Davis vs. Davis. Attys., Hinman—Ives.
No. 35. Mingo vs. Mingo. Atty., Hinman.
No. 36. Snapp vs. Brown. Attys., Hardison—Finberg, Riordan.
No. 37. Diamond Cab vs. Rose, Limerick, Lotz, Jenkins. Atty., Smith.
No. 38. Titlow vs. Claxton. Attys., Dent, Pine.
No. 39. Maust vs. Maust. Atty., Fitzgerald.
No. 40. Rogers vs. Rogers. Attys., Stern, Lyman—Hart.
No. 41. Burns vs. Burns. Attys., O'Brien, Labofish.
No. 42. Stockton vs. Stockton. Atty., Bonuso.
No. 43. Lepoe vs. Lepoe. Attys., Wampler, Turco.
No. 44. Harwood vs. Harwood, Sutherland. Attys., Casto—Ring.
No. 45. Rider vs. Rider. Attys., Stern, Lyman.

EQUITY COURT 2—Mr. Justice Jesse C. Adkins presiding; Williams P. Lemon, clerk.
Assignment for Friday, December 5—Motions:
No. 1. In re Peter Mansour. Attys., Jones—Boyd.
No. 2. Estate of George B. Schadsen. Attys., Campbell—Nesbit.
No. 3. Estate of Mary E. Bell. Attys., McLeish—Bittenbender.
No. 4. New Jersey Fidelity and Plate Glass Insurance Co. vs. Loehler. Attys., Wheeler—Cecil.
No. 5. Estate of Nathan Horn. Attys., Rosenberg—Koenissberger.
No. 6. Campbell vs. Campbell. Attys., Newmyer, King—Kelly, Lowery.
No. 7. Elmore vs. Washington Humane Society. Attys., Minor, Gatley & Drury—Pare, Sheehy.
No. 8. Independent Taxi Owners Association vs. Handback et al. Atty., Smith.
No. 9. Same vs. Goodman. Attys., Smith—Frey.
No. 10. Fox vs. Wardman Construction Co. Attys., Thomas—Wright, Ersher.
No. 11. Estate of Emmett L. Pettett. Attys., Daniels, Musgrave—Williams.
No. 12. Estate of Mary C. Cronin. Attys., Wheatley—Mondell.
No. 13. Colby vs. Mellon. Attys., Saunders—Beach, Bartram.
No. 14. Estate of James Hebron. Attys., Henry—Cerceo.
No. 15. National Surety Co. vs. Sanford. Attys., Galliher, Bilbrey.
No. 16. Ryan vs. Union Bank and Trust Co. Attys., Downing—Fuller.
No. 17. Shaller vs. National Metropolitan Bank. Attys., Rhodes—Ferguson.
No. 18. Marcum vs. Marcum. Attys., Rover—Lawrence.
No. 19. Hartkorn vs. Sutherland. Attys., Burke—Cox.
No. 20. Kruas vs. Sutherland. Attys., Burke—Cox.
No. 21. Owens & Baur vs. Schofield. Attys., Tepper—Jeffords.
No. 22. Marriotee vs. Jarvis. Attys., McMillat—Fuller.
No. 23. District Guaranty Co. vs. Mount Vernon Savings Bank. Attys., Rhodes—Johnson, Bothoron.
Note—All alimony and divorce motions as filed, will be called for hearing Saturday, December 6, at 9:30 a. m.

DISTRICT COURT 1—Chief Justice Alfred A. Wheat presiding; Harry E. Dertzbaugh, clerk.
Assignment for Friday, December 5:
No. 2044. In re square 349. Attys., Rover, Bell, jr., Lambert, jr., Glassie et al.

P

DECLINE BROADENS ON STOCK MARKET

Merchandising, Railway and Utility Shares Lose Most During Day.

GRAINS AND COTTON RISE

New York, Dec. 4 (A.P.).—The latest stock market decline broadened in its second day today, although the volume barely exceeded 1,500,000 shares.

Losses in active stocks were larger than yesterday, with railroad, utility and merchandising issues making the widest recessions.

Some traders professed to see resumption of liquidation, in a small way, in the increased activity on the down side, pointing out that the market's refusal to follow the rallies was bringing out stock. Others believed the selling was mostly by professionals who had capitalized the absence of constructive news from industry, and that a respectable short interest was again being built up.

Whatever the source, prices went lower throughout the session with the exception of a momentary improvement late in the forenoon. Until the last hour the turnover was very small. Total sales amounted to 1,591,020 shares.

Movement Extends to Bonds.

The lukewarm bond market had a relapse in all but the best-grade listings, Governments, coincident with Secretary Mellon's request for authority to provide for the future refunding of Liberty Loans, were dull.

Speculative commodities moved against the trend of stocks, although marked strength in the three leading staples was absent. December wheat gained again; advances in the other active months were small. Some of the support was rumored to have come from the grain stabilization Corporation. Corn was firm, reflecting small receipts and unfavorable weather, and finished one-eighth to one-half cent higher. Cotton, irregular, showed net gains of 5 to 7 points.

For the tenth successive week Federal Reserve brokers' loans declined. The drop in the week ended Tuesday, $11,000,000, was the smallest for the period in which the total has fallen $1,111,000,000 to $2,111,000,000, the smallest since April, 1925, for the old tabulation, ended in 1926. Loans for New York City member banks' own account rose $8,000,000.

Currency Circulation Gain.

The weekly Federal Reserve Bank statements showed changes normal to a week that covers a month-end. Open market purchases of bills, discounts and purchases of Government securities all increased. Currency circulation gained $29,000,000.

Disappointment over the November retail sales figures, to which Woolworth contributed a report of a 7.9 per cent drop from last year, contributed to the change in speculative sentiment toward that group of stocks, which have made several bullish gestures in the past fortnight. The fact that the Woolworth decline was larger than the average loss for the year to date was partly explained by the shortness of the month, for November this year contained one less business day than November, 1929. However, the market viewed the returns bearishly, and Woolworth, Sears Roebuck, Montgomery Ward, Safeway Stores and other lost 1.

The Interstate Commerce Commission's recommendation for repeal of the legislation permitting the recapture of excess railway earnings was in line with forecasts made some time ago. This provision was intended to aid some of the weaker lines and its removal would probably be regarded as constructive. Burlington's rumored $5 extra became an actuality: the payment will benefit Northern Pacific and Great Northern which own 97 per cent of the stock.

Rail Shares Weaken.

Rail shares were weak, and New York Central, Lackawanna, Frisco, Nickel Plate and St. Paul preferred made new lows. Atchison recovered part of a 4-point decline.

The market generally closed above the lows, with net losses of 1 to 2 in American Can, U. S. Steel, General Electric, Union Carbide, Eastman Kodak, Anaconda, American Smelting and Westinghouse. American Telephone regained only a fraction of a 4-point drop. American Water Works was another heavy utility, losing naerly 3 on the day. Weakness of silver metal sent International Silver down 14 points Johns-Manville, Case and Underwood Elliott-Fisher yielded 4 each. Radio "B" preferred slumped 9, apparently reflecting continued concern over earnings. Postal Telegraph preferred was firm at 40. The directors declared the regular dividend of $1.75, part of which will be paid from surplus.

Foreign exchanges firmed, with minor rallies in sterling, the French franc and the Italian lira. The Spanish peseta was an exception, losing several points.

LIVE STOCK MARKETS.

Chicago, Dec. 4 (A.P.) (U. S. Dept. of Agriculture).—HOGS—Receipts, 31,000, including 8,000 direct; rather slow; mostly 10 to 15 cents higher; spots, 25 cents higher early; packing sows strong to 10 cents higher; top, 8.65 for choice 160 lbs.; bulk all weights, 8.45@8.60; packing sows, 7.25@7.85; pigs, 8.35@8.50. Light light, good and choice, 140 to 160 lbs., 8.45@8.65; light weight, 160 to 200 lbs., 8.35@8.65; medium weight, 200 to 250 lbs., 8.25@8.50; heavy weight, 250 to 350 lbs., 8.25@8.45; packing sows, medium and good, 275 to 500 lbs., 7.25@7.85; slaughter pigs, good and choice, 100 to 130 lbs., 8.15@8.60.

CATTLE—Receipts, 6,000; calves, 2,000; better grade fed steers and long yearlings strong to 25 cents higher; supply scarce; top yearlings, 13.15; trade active on all grades weighty bullocks selling 11.75 down to 10.50; some scaling 1,643 lbs. at 11.50; other classes steady to weak; in-between grades light, mixed and heifer yearlings continuing dull at decline. Slaughter cattle and vealers: Steers—Good and choice, 600 to 900 lbs., 10.25@13.75; 900 to 1,100, 10.25@13.75; 1,100 to 1,300 lbs., 9.75@13.50; 1,300 to 1,500 lbs., 9.75@13.00; common and medium, 600 to 1,300 lbs., 6.50@10.25. Heifers—Good and choice, 550 to 850 lbs., 8.50@12.50; common and medium, 5.00@9.00. Cows—Good and choice, 5.25@7.25; common and medium, 3.75@5.25; low cutter and cutter, 3.00@4.00. Bulls (yearlings excluded)—Good and choice (beef), 5.25@6.50; cutter to medium, 4.00@5.75. Vealers (milk fed)—Good and choice, 8.50@11.50; medium, 6.50@8.50; cull and common, 5.00@6.50. Stocker and feeder cattle: Steers—Good and choice, 500@1,050 lbs., 7.00@9.00; common and medium, 5.50@7.00.

SHEEP—Receipts, 11,000; fat lambs strong to 25 cents higher; sheep and feeders steady; early bulk lambs, 8.00@8.35 to packers; several loads, 8.60@8.75 to shippers and city butchers. Lambs—90 lbs. down, good and choice, 7.75@8.85; medium, 6.25@7.75; all weights, common, 5.00@6.25. Ewes—90 to 150 lbs., medium to choice, 2.00@3.75; all weights, cull and common, 1.00@2.50. Feeding lambs, 60 to 75 lbs., good and choice, 6.75@7.50.

New York, Dec. 4 (A.P.).—CATTLE—Receipts, 1,800; no trading.

VEALERS—Receipts, 2,290; steady; good to choice, 12.00@14.50; medium, 8.50@11.50; culls and common, 5.50@8.00.

SHEEP AND LAMBS—Receipts, 9,380; steady. Sheep—Medium to choice, 3.00@4.00; culls and common, 1.50@2.50. Lambs—Good to choice, 8.75@9.50; medium, 7.00@8.50; common, 5.50@6.50.

HOGS—Receipts, 2,290, all consigned direct.

RICHMOND LIVE STOCK.

Richmond, Dec. 4 (A.P.).—HOGS—Fair, unchanged; top for shipped-in cars of strictly corn fed, 8.75; bulk of top sales for trucked-in lots, 8.50.

CATTLE—Moderate, steady; veal, top 12.00; cows, 2.50@6.00; steers, 5.00@8.00; for common and medium, strictly, 8.50 and higher; bulls, 4.00@6.00.

SHEEP—Light; lambs quotable 5.00@8.50; sheep, 2.00@4.00.

NEW YORK STOCK EXCHANGE TRANSACTIONS OF YESTERDAY

Sales in hundreds		High	Low	Last	Chg	Bid
	A					
3	Abitibi P & P	10	10	10		10
7	Adams Exp (1.60)	19¾	19¼	19¼	— ½	19
10	Ad Exp pf (5) A (z)	87	87	87	— 1	86½
2	Addressog (1½)	30	30	30		30
3	Advance Rume	3⅞	3¾	3¾	— ⅛	3¾
35	Air Reduc (4½b)	103¾	101¼	103⅞	— 1⅜	102
10	Air Way E Ap (1¼)	10⅜	10	10	— ⅛	9⅞
16	Ajax Rubber	½	½	½		½
9	Alaska Jun	6⅛	6	6⅛	— ¼	6⅛
71	Alleghany	9¾	9	9⅛	— ¾	9⅛
1	Alleg pf 30 ww (5½)	56	56	56	— 3⅞	....
60	Al Chem & Dye (6a)	204	199	201¼	— 3	200
2	Al Ch & Dy pf (7)	124	123	123	— 1	123
13	Allis Ch Mfg (3)	37¾	37⅛	37⅛	— ⅛	37
2	Alpha P Cem (2)	16½	16⅜	16⅜	— ⅛	16
11	Amerada (2)	21¼	21	21	— ⅛	21
1	Am Agri Chem	2⅛	2⅛	2⅛	— ⅜	2⅛
1	Am Ag Chem pf	22	22	22	— ½	21
1	Am Beet Sug	3⅜	3⅜	3⅜	— ⅛	3½
10	Am Brake Shoe (2.40)	35⅜	34¾	34¾	— ⅜	34½
7	Am Brown B El	10⅜	10⅛	10¼	— ½	10⅛
272	Am Can (4)	116⅝	114⅝	115¼	— 1½	115⅛
2	Am Can pf (7)	149	149	149	+ ¼	147
5	Am Car & Fdy (6)	37⅞	37	37	— ½	36¼
5	Am Chi (3b)	40	39½	39½	— 1⅜	39
3	Am Com. Al	11½	11⅛	11⅛	— ¾	11¼
1	Amer Europ	24	24	24	— 1	23½
114	Am & For Pow	37¾	36¾	37⅜	— 1⅛	37¼
2	Am & For Pow 6% pf	83⅛	83	83	....	83
1	Am & F P 2d 7% pf	75½	75½	75½	— ⅛	75
4	Am Hawai SS (10b)	8⅛	7⅝	7⅝	— ⅝	7½
1	Am Hi & L pf	14	14	14	— 1	11¼
2	Am Ice (3)	29¾	29⅜	29⅜	— ⅜	29¼
24	Am Internat (2)	21⅝	21	21	— ⅝	21
20	Am Loco (2)	29½	29	29	— 1	28¼
3	Am Loco pf (7)	80	79½	80		79
4	Am Mach & F (1.65b)	36	35¼	35¼	— ¾	35¼
1	Am Mach & Met	3⅜	3⅜	3⅜		3⅜
11	Am Metal (1)	20¼	19¾	20	+ ⅛	19½
180	Am Nat Gas pf (7) AS (z)	35⅞	35	35⅞	+ ⅜	35
33	Am Pow & Lgt (1a)	49½	46¼	47	— 1	47½
1	Am P & L 6% pf (6)	99	99	99	+ ½	98½
52	Am Rad St San (1)	19⅜	19⅜	19⅜	— ⅜	19⅜
1	Am Repub	9⅛	9⅛	9⅛	— ⅜	9
22	Am Roll Mill (2)	34⅝	33¾	34⅛	— ⅜	33¾
3	Am Safety Raz (5)	58⅝	58⅝	58⅝		58½
1	Am Seating	5	5	5	— 1	4¾
20	Am Shipbuild (5) AS (z)	39	39	39	— ½	38¾
24	Am Smelt & R (4)	52⅛	50⅝	51⅜	— ⅝	51¼
1	Am Smelt pf (7)	131⅝	131⅝	131⅝	+ ⅛	131⅛
1	Am Smelt 2d pf (6)	99	99	99	+ ⅛	98½
2	Am Snuff (3¼b)	39	38¼	38¼	+ ¼	38⅜
1	Am Solv & Ch	3⅞	3⅞	3⅞	— ⅛	3¾
3	Am Sol & C pf	7	6⅞	6⅞	— ⅜	6½
10	Am Steel Fdrs (3)	30¾	30	30	— 1	29½
1	Am Stores (2½b)	40	40	40	+ ½	39
8	Am Sumat Tob	10⅜	9⅝	9⅝	— ⅞	9½
256	Am Tel & Tel (9)	187¾	184⅜	184⅞	— 3⅝	184¾
9	Am Tobacco (5)	106¼	104⅜	104¾	— 1⅛	104⅜
31	Am Tobacco B (5)	109	107⅛	107¾	— 1¼	107⅛
40	Am Type Fd pf (7) AS (z)	107¼	106	106	....	104
110	Am Wat Wks (1a)	62⅛	59	59⅞	— 2¾	59½
1	Am Woolen	7	7	7	— ⅞	6¼
18	Am Woolen pf	21	18¼	18¼	— 2	18½
5	Am Wtg P pf	20	20	20		19½
2	Am Zinc L & S	5¾	5⅝	5⅝		5⅝
100	Anaconda (2½)	36⅜	35½	35⅝	— ⅝	35⅝
1	Anchor Cap (2.40)	32¾	32¾	32¾	+ ⅛	31
4	Archer-Dan M (2)	16⅜	16⅜	16⅜	— ¼	16½
1	Armour Del pf (7)	73¼	73¼	73¼	+ ¼	73¼
4	Armour of Ill A	4	3⅞	3⅞	— ⅛	3⅞
9	Armour of Ill B	2¾	2⅝	2¾	+ ⅛	2⅝
6	Asso App Ind (4)	29	28	29		28½
24	Assd Dry Goods (2½)	27¼	25¾	25¾	— 1¾	26
20	Assoc Oil (2) AS (z)	35¼	35	35	— 4	35
31	Atch T & S F (10)	186	183⅜	184½	— 3	183⅞
2	Atchison pf (5)	106½	106½	106½	....	106½
2	Atl Cst Line (10b)	122	120¼	120¼	....	120¼
4	Atl G & W I (3h)	42¼	42¼	42¼	— 1¾	42¼
23	Atlantic Ref (2b)	21⅝	21	21⅛	— ¾	21
3	Atlas Pow (4)	53	53	53	— 1⅛	53
1	Atlas Stores (1a)	11	11	11		11
199	Auburn Auto (4a)	85¼	81¾	83	— 2¾	83
1	Aust Nich	2	2	2	— ¼	1⅞
2	Autosales	2	2	2		2
9	Aviation Corp	3⅞	3¾	3¾		3¾
	B					
105	Baldwin Loc (1¾)	26⅜	25½	25¾	— ¼	25¾
130	Bald Loc pf (7) AS (z)	101	100⅛	100¼	+ ⅛	100
6	Balt & Ohio (7)	74½	73⅛	73⅛	— ⅞	73
20	Bamberger pf (6½) AS (z)	108	108	108	+ ½	107½
3	Bang & Ar (3½)	57	57	57		57¼
10	Bang & Ar pf (7) AS (z)	110	110	110		110
3	Barnet Leath	1	1	1	— ½	1
14	Barnsdall A (2)	14¾	14⅜	14½		14¾
30	Bayuk 1st pf (7) AS (z)	90⅛	90	90	— ½	90½
1	Beatrice Cr (4)	74	74	74	+ 2	72
1	Belding Hem	3¼	3¼	3¼	— ⅛	
1	Belg N Ry ptc pf (5.51h)	78	78	78	+ 1¼	
29	Bendix Aviat (1)	18	17½	17⅝	— ¼	17½
18	Best & Co (2)	40¾	39⅝	39⅝	— 1⅜	
227	Bethlehem St (6)	62¾	60½	61⅛	— 1⅜	61¼
2	Beth St 7% pf (7)	119¾	119¾	119¾	+ ¼	110
3	Blaw Knox (1½)	26½	26	26	— 1	25
140	Blumenthal pf (7) AS (z)	85	85	85	+ 2½	80
6	Bohn Alum (1½)	22¼	22	22	— 1	21½
181	Borden (3a)	70½	68	68½	— 1	68½
22	Borg-Warner (3)	18	17½	17⅝	— ¼	17⅝
1	Boston & Me (4)	54	54	54	— 2	54
68	Briggs Mfg	16⅝	16⅛	16⅛	— ½	16
7	Briggs & Strat (2)	19½	18	18	+ ¾	17⅞
5	Brockway Mot	4⅛	4⅛	4⅛	— ⅛	4
17	Bklyn-Man Tr (4)	64⅛	63	64⅛	....	64
2	Bklyn & Qu Tr	9⅛	9⅛	9⅛	— ⅛	8
1	Brooklyn & Q T pf (5)	56	56	56	— ½	56
7	Brooklyn Union Gas (5)	107	105	105	— 3¾	105
9	Brunswick Balke	11	11	11	— ⅛	11
1	Bruns T & Rv	8	8	8	— ⅜	7½
6	Bucyrus-Erie (1)	15¼	14½	15¼	— ⅛	14½
5	Bucyrus-Erie cvt pf(2½)	28	28	28	— ⅛	27¼
1	Budd Mfg	5¼	5¼	5¼	— ⅜	5⅜
8	Budd Wheel (1)	9¼	9⅛	9¼	....	9
8	Bullard Co	18½	18	18¼	— 1⅜	17¾
55	Bulova Watch	15¾	14⅛	14⅜	— 1⅞	14¼
20	Burns Bros pf (7) AS (z)	93	93	93	— 1¼	93
9	Burr Ad Mch (1)	23¼	22⅝	23⅛	+ ½	22½
10	Bush T 7% deb (7)AS(z)	105½	105½	105½	....	104
120	Bush T Bldg pf (7)AS(z)	110	110	110	+ ⅞	110
1	Butte & Sup M	1⅛	1⅛	1⅛	....	1
1	Butterick	10	10	10	— ½	10
22	Byers Co	44¼	42⅛	43	— 1¼	42¼
100	Byers pf (7) AS (z)	106¾	106¾	106¾	....	106¾
	C					
6	Calif Pack (4)	51⅜	50½	51	— ½	50½
2	Callahan Zinc Lead	¾	....	¾	....	¾
9	Calumet & Arizona	39	38¼	38¼	— 1⅜	38
9	Calumet & Hecla	10⅛	10	10	....	9⅞
14	Campbell Wyant (2)	13	12	12½	— ½	12
123	Canada D G Ale (5)	40½	38½	39	— 2	39
27	Canadian Pacific (2.50)	42⅞	42½	42¾	....	42¾
1	Cannon Mills (1.60)	19¾	19¾	19¾	— ¼	19¾
1	Capital Admin A	9¾	9¾	9¾	....	10
109	Case (J I) (6)	110	106¼	106½	— 4	106½
5	Caterpillar Trac (4b)	32¼	31⅞	32	— ¼	31¾
3	Celotex Co	7½	7¼	7¼	— ¾	7
260	Celotex Co pf AS (z)	25	24½	25	+ ½	25
1	Central Ag (1½)	23	23	23	....	72½
3	Cent R R N J (12b)	210	205½	208½	— 6½	205
2	Century Rib M	3⅞	3¾	3¾	— ⅛	3¾
10	Cerro de Pasco (4)	28¾	28	28	— 1⅛	28
2	Certain-teed	3⅜	3⅜	3⅜	— ⅛	3⅜
6	Checker Cab (4.20)	21½	21	21	— 1	21
45	Ches & Ohio (2½)	43¼	42	42¼	— 1¼	41¾
9	Ches Corp (3)	45¼	45	45¼	— ⅛	45⅛
1	Chicago & Alton	1⅜	1⅜	1⅜	— ⅛	1½
10	Chicago & Alton pf	1⅜	1¼	1⅜	+ ⅛	1¼
3	Chicago Great West	7¼	7	7	— ⅛	7⅛
5	Chicago Great West pf	26	25	25	— ½	24
30	Chi. M. St P & P.	7	6⅝	6⅝	— ⅜	6⅝
38	Chi. M. St P & P. pf	11¼	10⅝	10⅞	— ⅜	10½
16	Chic & N W (4k)	40¾	40	40	— ¾	39¾
2	Chic & N W. pf (7)	112	112	112	— ¼	103½
4	Chi. Rk Is & P (7)	60	60	60	— 1	60
100	Chic Yell Cab (3) AS (z)	22⅛	22⅛	22⅛	— 1¼	22
2	Childs Co (2.40)	29⅞	29⅞	29⅞	— ⅛	29⅜
157	Chrysler (1)	17⅞	16⅞	17½	— ½	17⅜
1	City Ice & F (3.60)	37½	37½	37½	+ ⅛	37¼
50	City I & F. pf (6½) AS (z)	83⅛	83⅛	83⅛	— ⅛	83
1	Cluett Pea (3)	25½	25½	25½	— ½	25
20	Cluett Pea. pf (7) AS (z)	99½	99	99½	— 2½	94
17	Coca Cola (6)	158	155⅜	157⅜	— 1⅝	157
1	Colgate-Palm (2½)	50	50	50	— ⅛	50
10	Col Beacon	10	10	10	....	9⅝
4	Col Fuel & Ir (1)	25	24¾	25	— ½	25
115	Colum G & E (2)	36½	35⅜	35⅝	— ¾	35⅝
4	Col G & E pf A (6)	104¾	104½	104½	+ ¼	104½
1	Col G & E pf B (5)	92⅞	92⅞	92⅞	....	92⅞
314	Colum Graph (.75h)	11	10	10⅛	— ⅞	10⅛
14	Colum Carb (6b)	90¾	89¼	89¼	— 2	89
5	Com Cred. A (3)	35	35	35	....	34⅝
12	Com Invest Tr (1.60a)	28½	28	28⅜	+ ⅜	28
91	Coml Solv (1a)	18	16⅞	17	— ⅞	17
177	Com'wlth So (.60)	9⅜	9	9	— ⅛	9
3	Com'wlth So. pf (6)	96⅝	96	96½	+ ⅛	96
12	Congoleum Na	8¼	8¼	8¼	— ⅛	8¼
6	Congress Cig (4)	23⅛	22⅝	23	— 1	22½
360	Cons Cig 6½% pf(6½)AS(z)	62⅛	61¾	61¾	— ¼	61⅛
4	Cons Film (2)	13¼	13⅛	13⅛	+ ⅛	13
1	Cons Film. pf (2)	18	18	18	— ⅛	17¼
191	Consol Gas (4)	88	86	86¾	— 1½	86½
7	Consol Gas. pf (5)	103¼	103	103¼	— ⅛	103
40	Consol Text	½	½	½	....	½
3	Container A (1.20)	12¾	12½	12½	— ½	12¼
14	Container B	3¾	3½	3½	— ⅛	3¼
27	Cont Baking A	23	21⅝	21⅝	— ⅝	21⅝
8	Cont Bak B	2⅞	2⅞	2⅞	— ⅛	2¾
5	Cont Baking pf (8)	73	73	73	— ¾	72¾
32	Contl Can (2½)	50	49⅛	49⅛	— ⅞	49
3	Contl Diam Fib (1)	13	13	13	....	13
3	Contl Ins (2.40)	46	45¼	46	— 1	45¼
18	Contl Mot	3⅞	3¾	3¾	....	3¾
43	Contl Oil Del	11⅜	11	11	— ¼	11
63	Contl Shares (1)	12¼	11⅞	12	— ½	12
16	Corn Prod (3½b)	78⅝	77⅝	78½	— ½	78
10	Corn Prod pf (7) AS (z)	147¼	147¼	147¼	— ¼	147¼
19	Coty	11	10⅞	11	+ ⅛	10¾
2	Cream of Wh (2)	28¼	28	28¼	— ½	27½
13	Crosley Rad	6½	5¼	5¼	— 1⅜	5
1	Crown Cork (2.40a)	40	40	40	— 1	39
2	Crown Zeller (1)	6	5⅞	5⅞	— ⅛	5½
10	Crucible Stl pf (7) AS (z)	105	105	105	....	106½
2	Cuba Cane Pr	1⅞	1⅝	1⅝	....	1½
1	Cuba Co	5	5	5	....	4⅞
3	Cuban Am Sug	4⅜	4⅛	4⅜	....	4⅛
120	Cuban Am S pf AS (z)	37	36	36	....	35
3	Cudahy Pack (4)	41½	41	41½	+ ½	41
96	Curtiss Wright	3	2¾	2⅞	— ⅛	2⅞
16	Curtiss Wr A	4½	4⅛	4⅛	....	4⅛
	D					
8	Davison Chem	17½	17¼	17¼	— ⅝	16⅝
2	Deere & Co pf (1.40)	22⅛	22⅛	22⅛	— ⅛	22⅛
4	Del & Hud (9)	140½	139⅜	140	— 2¾	138
15	Del Lack & W (6)	85¾	84¼	84¾	— 1½	84¼
2	Den R G & W pf	35	35	35	— 1	35
5	Detroit Ed (8)	180	178½	178½	— 2¼	175
6	Devoe & Ray A (1.20)	17⅞	17½	17½	— ½	17
4	Diamond Mat ctfs (8)	215	214⅛	214½	+ ⅜	214
1	Dome Mines (1)	8½	8½	8½	+ ¼	8¼
3	Dominion St (1.20)	15¼	15	15¼	....	14¾
231	Drug Inc (4)	66⅛	64⅛	65⅞	— ⅜	65½
2	Dunhill Int (1)	7⅞	7⅞	7⅞	+ ⅛	7¾
181	Du Pont de Nem (4)	89¼	87½	88⅛	— ⅜	88
2	Du Pont deb (6)	117⅜	117¼	117⅜	+ ⅛	117¼
2	Duq Lgt 1st pf (5)	105	104⅜	105	....	104½
120	Durham Hos pf AS (z)	23	23	23	....	23
	E					
30	Eastman Kod (8b)	165½	163	163	— 2½	162
1	Eaton Ax & S (3)	15½	15½	15½	— ½	15
124	Elec Auto L (6)	53¾	51⅛	51⅝	— 2⅜	51½
19	Elec Boat	2¾	2¾	2¾	....	2½
134	El Pow & Lgt (1)	43¾	42½	43½	— ⅜	43½
6	El P & L 6% pf (6)	92	91	91	....	90¾
7	Elec Stor B (5)	60⅛	59	59	— 1⅞	58
22	Erie R R	29½	28½	28½	— 1⅛	28¼
3	Erie 1st pf (4)	42⅜	41	41	— 1⅞	38
1	Erie 2nd pf (4)	38½	38½	38½	— 3	38½
1	Evans Auto L	5	5	5	....	4¾
10	Exchange Buff (1½) AS (z)	22	22	22	....	22
	F					
1	Fairbanks Mor (1.60)	23¾	23¾	23¾	— ¼	24
200	Fash Park pf AS (z)	17¾	17¾	17¾	+ ¾	17½
2	Federal Mot (.80)	6⅞	6⅞	6⅞	+ ⅞	6⅜
3	Fed Wat S (2.40k)	25½	25½	25½	— ¾	25½
3	Fed D St	52	51	51	— 1⅜	51
50	Filene's Sons pf (6½) AS(z)	92⅜	92¼	92¼	— 1⅜	92¼
3	Firestone T & R (1)	18⅛	18⅜	18⅜	— ½	18⅜
19	Firest T & R pf (6)	67	61⅝	67	+ ⅝	66⅜
6	First Nat St (2½)	44⅜	43⅝	43⅝	— ⅝	43½
27	Fisk Rubber	1¼	1	1	— ⅛	1
170	Fisk R 1st pf AS (z)	3	2⅝	2⅝	— ½	2½
50	Fisk R 1st pf cvt AS (z)	4	4	4	......	3⅝

Sales in hundreds		High	Low	Last	Chg	Bid
33	Foster Wheel (2)	53¼	50⅝	51	— 1	50½
5	Fourth N Inv	23½	23	23	— ¼	23
176	Fox Film A (4)	31⅝	30⅛	31	— ¾	30⅝
8	Freeport Tex (4)	33⅜	32⅜	32⅜	— 1¼	32¼
	G					
2	Gabriel A	4½	4½	4½	+ ½	4
10	Gamewell (5) AS	61	61	61	+ ¾	60
2	Gardner Mot	1⅜	1¼	1⅜	+ ⅛	1¼
2	Gen Am Invest	6	6	6	....	5¾
1	Gen Am Inv pf (6)	79	79	79	— 1	79
13	Gen Am Tank (4a)	67¾	66⅝	66⅝	— ¾	66½
8	Gen Bronze	8½	8	8	— 1½	8
211	Gen Cable AS	11½	11	11⅜	— ⅛	11¼
555	Gen Cable A AS	28	27½	27¾	+ ¼	27⅞
40	Gen Cable pf (7) AS	66¾	66⅜	66⅝	— 2¼	68½
3	Gen Cigar (4)	36¼	36¼	36¼	— ¼	36¼
584	Gen Elec (1.60)	48⅜	47	47¼	— 1¼	47⅛
11	Gen Elec spl (.60)	11½	11½	11½	....	11½
36	Gen Foods (3)	51⅝	51	51⅛	....	51⅝
22	Gen G & El A (.30k)	5⅜	5¼	5⅜	....	5¼
4	Gen G & El cv pf (6)	52½	52¼	52¼	+ ¼	51¾
10	Gen G & E $8 pf A (8) AS(z)	100	100	100	+ 12	85
3	Gen Ital Ed (2.62h)	33½	33⅜	33⅜	— ¼	33⅜
2	Gen Mills (3)	47	46¾	46¾	— 1⅛	46½
10	Gen Mot pf (5)	97¼	96⅞	96⅞	+ ⅛	97⅛
5	Gen Out Adv	8¾	8½	8¾	+ ⅛	8½
7	Gen Pub Serv (6j)	19⅞	18½	18½	— 1½	18⅛
6	Gen Rail Sig (5)	69⅝	69	69	— 1½	68
6	Gen Real & Ut	8⅛	8	8	— ⅛	6
2	Gen Real & U pf (6k)	65	65	65	— 1⅞	64½
10	Gen Refract (4)	47	46	46	— ½	45½
31	Gen Thea Eq	17⅞	17	17⅛	— ⅛	17⅜
25	Gillette Saf R (4)	33	32¼	32½	— ½	32½
6	Gillette Saf R pf (5)	68	65¾	65¾	— 2¼	65⅞
153	Gimbel Bros	7⅜	6	6	— 1⅜	5⅞
7	Gimbel pf (7)	52	50½	50½	— 1⅞	49⅛
9	Glidden Co (1.20)	9½	9¼	9¼	....	9¼
60	Glidden pr pf (7) AS (z)	74	74	74	+ 1	70
41	Gobel Adolph	5¾	5½	5⅝	+ ⅛	5¼
68	Gold Dust (2½)	35	34½	34⅝	— ⅜	34⅛
20	Goodrich	19¾	19	19⅝	— ¼	19½
31	Goodyear T (5)	50⅞	48½	48¾	— 1¼	48½
1	Goody T 1st pf (7)	87½	87½	87½	....	87
7	Goth Silk H	6½	6	6	— ¾	6
60	Goth Silk H pf xw (7) AS	50	50	50	— 4	....
16	Graham Paige	4½	4	4	....	4
4	Granby Con M (2)	18⅜	18¼	18¼	— ½	17⅞
4	Grand Sil St (1a) XD	30¾	30¼	30¼	— ¼	29¼
1	Grand Union	12⅜	12⅜	12⅜	— ⅛	11¾
1	Grand Un pf (3)	39	39	39	+ 1¾	38⅛
7	Grant (W T) (1)	30¼	29	29½	— 1⅞	29⅛
15	Gt No Ry pf (5)	63	62½	63	— ⅛	63
26	Gt Nor Ir Ore ctf (2¼h)	22½	22¼	22⅜	....	22¼
11	Gt West Sug	11⅛	11	11⅛	— ⅛	11⅛
100	Gt West Sug pf (7) AS (z)	99	99	99	— ¾	99
10	Grigsby Grun	3⅞	3½	3⅞	....	3⅝
19	Hahn Dept St	9¼	9⅛	9⅛	....	9⅛
1	Hall Print (2)	17½	17½	17½	— ⅜	17¼
4	Harb Walker (2)	41⅜	41¼	41¼	— ½	41
1	Hartman, B	4¼	4¼	4¼	— ¾	4
2	Hayes Body	4	4	4	— ¼	4
11	Hercules Mot (1.80)	15	15	15	— 1½	15½
10	Hercules Pow. pf (7) AS	117⅛	117⅛	117⅛	+ ⅝	117⅛
1	Hershey Choc (5)	88⅛	88⅛	88⅛	— ½	87½
4	Hersh cvt pf (4)	94⅛	94	94	— ¼	93¾
1	Holland F (2¾b)	30	30	30	— 1¼	29½
3	Houd-Her, B	5¾	5⅝	5⅝	— ⅛	5½
1	Household F, pf (4)	65	65	65	— ½	65
6	Houston Oil (10%j)	41⅝	40¼	40¼	— 1⅜	40
26	Houston Oil n	9⅛	9	9⅛	— ¼	9
3	Howe Sound (4)	25½	25	25	— ½	24½
4	Hudson & Man (3½)	41	41	41	....	41
1	Hudson & M, pf (5)	75	75	75	— 2	74½
24	Hudson Mot (3)	24½	23½	23¾	— 1	23⅛
21	Hupp Motor	9¼	8¾	8¾	— ½	8¾
	I					
7	Illinois Cent (7)	80¾	80¼	80¾	+ ⅜	80½
1	Ind Motorcy	2⅞	2⅞	2⅞	+ ¼	2⅝
10	Ind Motor, pf AS (z)	28	28	28	....	27
35	Indian Refin	4¼	4⅛	4¼	....	4⅛
1	Inger Rand (5b)	184	184	184	+ 5	180
5	Ispirat Cop	10	9¾	9¾	— ¼	9¾
2	Insuransh (Del) (.45)	7	7	7	+ ⅜	6¾
3	Insuransh et (Md) (.60)	7⅜	7¼	7⅜	....	7¼
2	Interb Rap Tr	28	27	27	— 2⅜	27
29	Intercon Rub	2¾	1½	1½	— 1⅛	1½
37	Interlake Ir (1)	12⅜	12	12	— ⅜	12
6	Internat Agri	4	4	4	....	3⅞
9	Int Bus Mach (6)	149½	147	147½	— 2¾	147
4	Int Carrier Ltd (¼)	10	10	10	— ¼	10
2	Int Cement (4)	58¾	58¼	58¾	+ ¾	58¼
12	Int Comb E	2⅛	2⅛	2⅛	— ⅛	2⅛
1	Int Comb E. pf	29	29	29	....	29½
22	Int Harvest (2½)	59⅛	58⅜	58⅝	— ½	58½
1	Int Harvest. pf (7)	139	139	139	— ¼	139
4	Int Hydro El. A (2k)	27	27	27	— ⅜	27¼
17	Int Match ptc pf (4)	65	63½	65	+ 2	65
1	Int Mer M ctfs (2h)	17	17	17	+ ⅛	16½
306	Int Nick. Can (1)	18¼	17¾	18	— ¼	17⅞
40	Int Pap 7% pf (7) AS (z)	39	38	38	— 5¼	38
1	Int Pap & P. A	7⅝	7½	7½	— ⅛	7¼
5	Int Pap & P pf (7)	39½	39	39½	— 2	38¾
70	Int Print Ink pf (6) AS (z)	68	64½	64½	— ½	65
100	Int Ry C Am AS (z)	12	12	12	+ ½	10½
3	Int Salt (3)	37⅞	37⅞	37⅞	— ⅞	37⅜
11	Int Silver (6)	42	42	42	—14	41
14537	Int Tel & Tel (2) AS	26⅞	26¼	26⅜	— ⅛	26⅜
1	Interst Dept St (2)	19	19	19	— 1	19
10	Int Dept St pf xw (7) AS(z)	61	61	61	— 2	61
3	Invest Equity (2)	7¼	7⅛	7⅛	— ⅜	7
1	Island Crk C (4)	30½	30½	30½	— ½	30½
	J					
3	Jewel Tea (4b)	45⅛	44½	44½	— ⅝	43
43	Johns Manville (3)	68¾	64¾	64¾	— 4	65½
10	Johns Man pf (7) AS (z)	121	121	121	+ ½	121
190	Jones & L S pf (7) AS (z)	120	120	120	....	119¾
2	Jordan Motor	5⅝	5½	5⅝	....	5½
	K					
2	Kan City South (5)	41	40	40	— 3	39
1	Kan City South pf (4)	60	60	60	— 1	59¼
1	Karstadt Rud (1.03)	7⅝	7⅝	7⅝	— ⅛	7⅞
8	Kayser (J) (2½)	16	15⅞	15⅞	— ¾	16
10	Kelly Sp 8% pf AS (z)	13	13	13	— 1	13
1	Kelly Spring	2	1⅞	2	....	1⅞
3	Kelsey Hay Wh (2)	23⅝	22¼	22¼	— 1⅛	22
36	Kelvinator	9⅝	9⅜	9½	— ¼	9½
120	Kendall pf (6) AS (z)	36	36	36	— ½	35
84	Kennecott (2)	28⅞	28⅛	28⅛	— ¼	28⅛
4	Kolster Rad	1¼	1⅛	1⅛	— ⅛	1
11	Kresge (S S) (1.60)	27⅝	27	27	— ¾	27
2	Kress (S H) (1a)	44½	43½	43½	— 1½	43
154	Kreug & Toll (1.60)	24	23¾	23¾	— ¼	23¾
23	Kroger Groc (1a)	23¾	22¾	23	—17	23
	L					
17	Lambert (8)	80¼	79⅛	79¾	— ¾	79½
2	Lee Rub & Tire	3¾	3¾	3¾	— ¼	3¾
1	Lehigh Port C (1)	16	15½	15½	— 1½	15½
15	Lehigh Val R R (3½)	54⅝	53	54	+ 1	54
8	Lehigh Val C	6¾	6⅝	6⅝	+ ⅛	6½
55	Lehman Corp (3)	60½	59	59⅛	— ½	59⅛
14	Lehn & Fink (3)	26½	26	26	— ⅛	25
2	Libbey O Ford Gl	13⅝	13⅝	13⅝	— ⅝	12¾
1	Ligg & Myers (4)	84	84	84	....	82½
21	Ligg & My B (4)	84⅜	83¾	84	— 1	83½
6	Liquid Carb (4)	48½	47½	47½	— 1¼	47¼
58	Loew's (4b)	56¼	55⅜	56¼	— ⅜	56
5	Loft	3⅛	3⅛	3⅛	....	3⅛
1	Long Bell A	4½	4½	4½	....	4½
16	Loose Wil Bis (2.50b)	52	51	51	— 1⅛	51
31	Lorillard (P)	13⅝	13	13	— ½	13
2	Louisiana Oil	5	5	5	....	4⅞
8	Louis G & E A (1¾)	30	29½	29½	— 1	29½
2	Louisv & Nash (7)	102	100	100	— 4	98
6	Ludlum Steel	13⅛	13	13	— ⅝	12⅞
4	Ludlum St pf (6½)	50	48	49½	— 6½	44
	M					
2425	Mack Trucks (4)	43⅜	42¾	42⅞	— ⅜	42⅝
30	Macy (R H) (2a)	107½	104	104¼	— 3¾	104½
1	Magma Cop (3)	22½	22½	22½	— 1¾	[illegible]
1	Mallinson	3¼	3¼	3¼	— ½	3¼
10	Manati Sug pf AS (z)	10	10	10	— 1	7½
30	Manh E Ry gtd (7) AS (z)	60	58	58	— 3	58
3	Manh El mod gtd (5l)	35½	35	35	— 1¼	34½
14	Marine Midl (1.20)	22¾	21½	21⅝	— ⅜	21⅝
1	Market St Ry	1¼	1¼	1¼	— ⅛	1
1	Marmon Mot	7½	7½	7½	— ⅜	7
10	Marsh Field (2½)	32	31¾	32	+ ⅜	31½
11	Math Alkali (2)	38⅛	37⅛	38	— ½	37
2	May Dept St (2a)	34	34	34	— 1	34
2	Maytag 1st pf (6)	69	69	69	....	69
3	McCall (2½)	36	35	36	....	35½
10	McKeesport T (6b)	73½	72¼	72⅜	— 1⅛	72⅜
19	McKess & Rob (1)	17⅜	16⅛	16⅜	— ⅛	16⅛
4	McKess & Rob pf (3½)	36¾	36⅛	36⅛	— 1⅜	36
3	McLellan St	8½	8	8	— ½	8
1	Melville Shoe (2)	26	26	26	+ 1	[illegible]
2	Mengel (2)	8¼	8¼	8¼	— ¼	7½
23	Mex Seab Oil	12⅞	12½	12⅞	— ⅛	12½
1	Miami Copper	9⅝	9⅝	9⅝	— ⅜	9¾
3	Mich Steel (2½a)	44⅞	44¾	44⅞	+ ⅜	44
29	Mid-Cont Pet (2)	16⅜	16	16	— ½	16
3	Midland Steel (3)	21⅝	21½	21½	— ½	21
14	Minn Mol Imp	6	5⅝	5⅝	— ⅜	5½
12	Mo Kans T (3h)	22½	22	22	....	21¾
4	Mo Kans T pf (7)	74¼	74	74	— ¼	74
5	Mo Pacific	28¼	27½	28	....	27½
5	Mo Pacific pf (5)	100½	100½	100½	....	100½
11	Mohawk Carpet	11⅞	11⅛	11⅞	+ ⅜	11
1	Monsanto Ch (1¼a)	27	27	27	— ⅛	27
275	Montgomery Ward	22	20⅜	21	— 1	21
1	Morrell & Co (4.40)	51½	51½	51½	— 1½	51
5	Mother Lode (.20)	⅞	¾	¾	....	¾
6	Moto Meter Gauge	2½	2⅜	2½	+ ⅜	2¼
2	Motor Prod (2)	31	31	31	....	30
13	Motor Wheel (3)	15⅞	15⅛	15¾	+ ¼	15
2	Mullins Mfg	11	11	11	+ ½	10¼
10	Mullins pf (7) AS (z)	45	45	45	....	43
17	Murray Corp (2⅝j)	13	12¾	12¾	— ⅝	12⅞
4	Myers & Bro (2)	40¼	40	40	— ⅞	40
	N					
20	Nash Motors (4)	28⅝	27⅞	28⅜	+ ⅜	28
130	Nash Ch & St L(5)AS(z)	88	88	88	....	87
1	Nat Acme (1½)	7⅞	7⅞	7⅞	— ⅛	7¾
8	Nat Bell Hess	4½	4⅛	4½	+ ⅜	4¼
64	Nat Biscuit (3.30b)	79⅜	77⅝	78⅜	— ¼	78¼
14	Nat Cash Reg A (3)	31¼	30½	31¼	— ¼	30⅞
119	Nat Dairy Prod (2.60)	43¼	42⅛	42⅛	— 1⅛	42⅛
10	Nat Dept St 1st pf(7)AS(z)	75	75	75	....	74
2	Nat Distill (2)	25	25	25	— ¼	24¾
40	Nat Lead pf B (6)AS(z)	119	119	119	— 1	119
52	Nat P & L (1)	36½	35⅞	36	— 1	36
5	Nat Rad pf	2⅛	2	2	— ¼	1¾
3	Nat Ry Mex 2d pf	¼	¼	¼	....	⅜
1	Nat Surety (5)	57¾	57¾	57¾	— 1¼	57¾
4	Nat Tea (1)	17¼	16⅛	16⅛	— 1¾	16
17	Nev Con Cop (1)	12¾	12⅛	12⅛	— ⅛	12⅛
3	Newton Steel	19	19	19	....	18
70	N Y Cent (8)	128	126	127	— 1¾	126½
5	N Y Ch & St L (6)	80¾	80¼	80¼	— ¾	80
2	N Y Ch & St L pf (6)	84¼	84¼	84¼	+ 1¼	84½
10	N Y & Harlem (5) AS (z)	165	165	165	....	162
2	N Y Investors (1.30)	14¾	14⅝	14⅝	— ⅛	14½
5	N Y N H & H (6)	83	82¾	83	— 1¼	83
1	N Y N H pf (7)	115¼	115¼	115¼	— ⅜	115
17	N Y State Ry pf AS (z)	1⅜	1¼	1⅜	+ ⅜	1½
1	Norfolk & W (12b)	207	207	207	— 1	203
369	North Amer (10%j)	71½	69¾	70¼	— 1⅜	70½
6	North Am pf (3)	54	53⅜	53⅜	— ¼	53⅜
17	No Am Aviat	6⅜	6	6	— ¼	6
1	No Ger Lloyd (3.43)	34¼	34¼	34¼	+ ⅜	33¼
33	Northern Pac (5)	53⅛	52	52	— 1⅜	52¼
2	Norwalk T & R	¾	¾	¾	....	¾
	O					
15	Ohio Oil (2)	18¾	18⅛	18¾	....	18
10	Oliver Farm	3¼	3	3¼	— ¼	3
10	Oliver F cvt par	5⅜	4⅞	4⅞	— ¼	4½
1	Oliver F pr pf (6)	18½	18½	18½	— ½	18
1	Omnibus pf (8) (z)	69	69	69	....	68½
20	Orpheum pf (8) AS (z)	70	70	70	+ 4	70
11	Otis Elev (2½)	57⅝	56¼	56¼	— 1¾	56½
6	Otis Steel	13	12½	12½	— ¾	12
24	Owens Ill Gl (3)	38⅛	37½	37½	— 1½	37¼
	P					
1	Pac Gst	6	6	6	....	5¼
32	Pacific G & E (2)	49	48½	48½	— ¾	48¼
8	Pacific Light (3)	59	58	58	— 1¼	58
60	Pacific Mills (z) AS	16¾	16⅜	16¾	— ¼	16¾
10	Pac T & T (7) AS (z)	124¾	124⅜	124¾	— ⅜	123
70	Packard Mot (.60)	9⅝	9¼	9¼	— ½	9⅛
4	Pan-Am Pet B	43	43	43	....	43
7	Panhand P & R	2⅝	2⅝	2½	— ½	2¼
56	Param Publix (4)	45	44¼	45	+ ½	44⅞
2	Park & Til	6½	6	6	— ½	6
8	Park Utah	1⅜	1⅜	1⅜	+ ⅛	1⅜
8	Parmalee Tr (.60)	4¼	4⅛	4⅛	— ⅜	4⅛
50	Pathe Exch	4	3½	3½	....	3⅜
24	Pathe Exch A	7⅞	7	7	....	7
15	Patino Min	11⅝	10⅞	10⅞	— ¾	10¾
4	Penick & Ford (1¼b)	38	38	38	— ⅝	38
10	Penney (J C) (3)	33¾	33½	33½	— ¾	33½
1	Penney pf (6)	94¼	94¼	94¼	— ¾	94
58	Penn R R (4)	60	59⅛	59⅛	— ⅝	59⅛

Sales in hundreds		High	Low	Last	Chg	Bid
2	Peoples Drug (1)	30	30	30	....	30
8	Peoples Gas Ch (8)	223	219	219	— 3	219
30	Petro Corp (1½)	10⅛	10	10	— ⅛	10
19	Phelps Dodge (2)	26½	26	26	— ⅞	26
1	Phila Co 6% pf (3)	55	55	55	....	53
11	Phila R C & I	11⅛	11	11⅛	— ⅛	11
410	Phil Jones pf (7) AS (z)	56⅜	56¼	56¼	— ¼	....
48	Phillips Pet (2)	19¼	18½	18¾	— ¼	18½
1	Pierce Oil	⅝	⅝	⅝	....	⅝
4	Pierce Oil pf	11	10⅛	10⅛	— ⅜	10
3	Pierce Pet (.10)	2¾	2¾	2¾	....	2½
6	Pills Flour (2)	29½	29½	29½	....	29⅛
1	Pirelli (3.14h)	38	38	38	— ½	37¾
7	Pitts Coal	24	24	24	— 1	23
2	Pitts Coal pf	69¼	69¼	69¼	— ¾	69
1	Pittston Co (¾h)	19¾	19¾	19¾	— ⅛	19⅛
1	Porto R Am T A (3½)	21	21	21	— 1	20¾
1	Porto R Am T B	5¾	5¾	5¾	— ¼	5⅛
1	Post T & C 7% pf (7)	40	40	40	....	37
27	Prair Oil & G (2)	17⅞	17⅛	17⅛	— ¼	17⅛
23	Prair Pipe L (5b)	27	25½	25½	— 1	25¼
2	Press St Car pf (7)	39¾	39¾	39¾	+ 2⅝	39¾
29	Procter & Gam (2.40)	65¼	64	64⅜	— 1⅛	64
170	Prod & Ref pf AS (z)	15	14½	15	+ ½	14
95	Pub Ser N J (3.40)	75¼	72⅝	73¼	— 1⅝	73
1	Pub Ser N J 5% pf (5)	97½	97½	97½	+ 2¼	97¼
2	Pub Ser El & G pf (5)	111	111	111	....	110¾
13	Pullman (4)	60½	60	60	— 1	59⅞
13	Pure Oil	10⅞	10¾	10¾	....	10⅝
210	Pure Oil pf (8) AS (z)	104	102½	102½	....	102
17	Purity Bak (4)	45½	43½	44¼	— 1¾	43½
	R					
1090	Radio	16¾	15⅜	15⅝	— 1⅛	15½
17	Radio pf B (5)	43	33⅜	33¾	— 9	35
6	Radio pf (3½)	50	50	50	....	49
232	Radio-Keith-O	20⅝	20	20¼	— ⅜	20
2	Raybestos-Man (2.60)	22	22	22	....	21½
4	Reading Co (4)	93½	90½	90½	— 3	89¼
1	Read 1st pf (2)	47	47	47	....	47
9	Real Silk (5)	33	31⅞	32	— 1¾	31¼
41	Reming Rand (1.60)	18¾	17⅝	17⅝	— ⅜	17⅝
5	Reo Motor (.80)	9⅝	9⅜	9½	....	9¼
61	Repub Steel	18½	17	17½	— 1	17½
6	Rep St cv pf (6)	42½	42¼	42¼	— 1⅜	41¾
1	Revere C & Br	10	10	10	— 1	.....
4	Reynolds Met (2)	14	14	14	.....	13¾
5	Reynolds Sp	2⅛	2	2	— ⅛	2
10	Reynolds Tob (3) AS (z)	75	75	75	.....	72
26	Rey Tob B (3)	44¾	44⅜	44½	— ¼	44½
222	Rich Oil Cal	9¾	7⅛	7½	— ½	7⅝
8	Rio Gran Oil	8	8	8	— ⅛	8
1	Ritter Dent (2½)	30	30	30	— 1¼	30
4	Rossia Ins (2.20)	22	21⅛	21⅛	— ⅝	21¼
13	Royal Dut sh (3.2165h)	41⅞	41¼	41⅞	+ ⅝	41½
1	Rutland pf	33⅝	33½	33⅝	......	33¼
	S					
7	Safeway St (5k)	50½	48⅝	48⅝	— 3⅛	48½
20	Safe St 7% pf (7) AS (z)	102	101¾	102	+ 1¾	100½
2	St Jos Lead (2)	26¾	26¾	26¾	— ¼	26¾
24	St L, San Fr (8)	59⅞	58	58	— 1⅞	57⅛
2	St L, San F pf (6)	75¾	75⅝	75¾	— ¼	76
4	Schulte Ret	4⅞	4½	4½	......	4½
10	Seaboard Air	1⅛	1	1⅛	......	1
5	Seaboard Air pf	2	2	2	— ⅜	1¾
1	Seagrave (1.20k)	7	7	7	......	6½
142	Sears Roebuck (2½a)	53⅞	52¼	52⅜	— 2⅜	52¼
2	Second Nat pf (5)	45	44	44	— 2	45
40	Seneca Cop	1⅞	1½	1½	— ¼	1⅛
18	Servel Inc	4⅞	4½	4½	— ¼	4⅛
32	Shattuck (F G) (1)	26½	25⅛	25½	— 1½	25½
36	Shell Union	9	8⅝	8¾	— ⅛	8¾
5	Shell Un pf (5½)	73¼	73	73	+ 2½	73⅛
4	Shubert Thea	6¼	6	6	......	5¾
32	Simmons	17¾	17	17	— ½	17
2	Simms Pet	8⅝	8½	8½	— ⅛	8⅛
39	Sinclair Con (1)	12⅞	12⅝	12⅝	— ⅛	12⅝
2	Sincl Con. pf (8)	100	100	100	— 3	100
6	Skelly Oil (2)	13½	13	13	— ¼	12½
3	Skelly Oil pf ww (6)	61	61	61	......	60
50	Sloss S S. pf (7) AS (z)	35	34¾	34¾	— 1¼	34¾
1	Snider Pack	2¼	2¼	2¼	— ¼	2¼
2	Solv A In pf ww (5½)	96½	96½	96½	......	90
9	South Cal Ed (2)	47⅜	47⅛	47⅛	— ½	47
1	South Dair, B	4½	4½	4½	......	4
23	Southern Pac (6)	100¼	99¼	99⅞	— ⅝	99
16	S P R Sug (1.40)	16	15	15	— ⅜	15
20	S P R S, pf (8) AS (z)	109¾	109¾	109¾	+ 1¾	108
4	Southern Rail (8)	63¾	63	63⅝	— ⅛	63
1	So Ry M & O ctf (4)	77	77	77	— 1¾	75¼
1	Spalding (2)	35⅛	35⅛	35⅛	+ ⅛	35
6	Sparks With (1)	11⅛	10⅞	11	......	11
20	Spear & Co AS (z)	3¾	3¾	3¾	......	3¼
5	Spicer Mfg	9	8½	8½	— 1	8¼
1	Spicer pf A (3)	25	25	25	— 1½	24
1	Spiegel, May, Stern	10⅛	10⅛	10⅛	— ⅝	9
254	Stand Brands (1.20)	18⅝	17⅝	17⅞	— ⅝	17⅞
2	Stand Brands, pf (7)	120	120	120	......	119
5	St Com Tob	4⅞	4½	4⅞	— ⅛	4½
12	St G & El (3½)	69½	66⅝	66⅝	— 2⅛	66¾
1	Stand G & E. pf (4)	62½	62½	62½	+ ⅜	61
46	St Oil, Cal (2½a)	49½	49⅛	49⅛	— ⅜	49
9	St Oil, Kan (2)	18½	18	18	— 1	17⅛
117	St Oil, N J (2b)	53⅞	52⅞	53	— ¾	53
42	St Oil, N Y (1.60)	25⅛	25¼	25½	......	25⅜
7	Sterling Sec. A	4⅜	4⅛	4⅜	— ⅛	4
8	Sterl Sec. pf (1.20)	8	8	8	— ⅜	7½
1	Sterl S cv pf (3)	34¼	34¼	34¼	......	34
9	Stewart Warn (2)	19½	19⅛	19⅛	— ⅜	19

Sales in hundreds		High	Low	Last	Chg	Bid
36	Stone & Web (4)	51	49½	49½	— 1½	49½
24	Studebaker (3)	22⅞	22⅛	22½	— 1⅜	22½
95	Submar Boat	⅛	⅛	⅛	— ⅛	⅛
3	Superheater (2½)	31⅝	31½	31½	......	31½
5	Superior Oil	1⅜	1¼	1¼	— ⅛	1¼
1	Sweets Co (1)	11	11	11	......	10¾
	T					
6	Tenn Corp (1)	10⅛	9⅞	10⅛	— ⅛	10
159	Texas Corp (3)	38	36⅞	37⅜	— ⅞	37⅜
19	Tex Gulf Sul (4)	52⅛	51⅜	51⅜	— ⅛	51¼
31	Tex Pac Land Trust	13⅝	13	13⅛	— ⅝	13⅛
1	Thatcher cvt pf (3.60)	40	40	40	+ 3	37½
1	The Fair (2.40)	22⅝	22⅝	22⅝	......	22⅝
5	Thermoid	5¾	5⅝	5⅝	— ¼	5⅝
3	Third Ave	8⅛	8	8	— ½	8
3	Third Nat Inv (2h)	20½	19½	19¾	— 1¼	19½
1	Thompson (J R) (3)	28	28	28	— 1	27½
1	Thompson Prod (2.40)	12¼	12¼	12¼	— ¾	12
39	Tide Water Assoc (.60)	8⅛	8	8	......	8
2	Tide Water Assoc pf (6)	71⅛	71	71⅛	......	70¾
3	Tide Water Oil pf (5)	82	81½	81½	— ½	81
7	Timken Detroit Axle (.80)	10⅞	10⅛	10⅛	— ⅝	10
10	Timken Roller Bearing (3)	46⅝	45¾	45¾	— ½	45½
2	Tobacco Products	2⅜	2⅜	2⅜	......	2¼
13	Tobacco Prod A (.95b)	11⅞	11⅛	11¾	+ ¼	11½
68	Transamerica (1)	15½	13	13	— ⅜	15
5	Tri Cont Corp	8⅜	8¼	8¼	— ⅛	8¼
4	Tri Cont Corp pf (6)	94⅛	94	94	......	94
2	Twin City R T (4e)	11	11	11	......	10
60	Twin City R T pf(7)AS(z)	51	50	51	+ ½	51
	U					
13	Underwood Ell (5)	70	67	67	— 4½	67
20	Underwood Ell pf(7)AS(z)	125⅛	125⅛	125⅛	+ ⅛	125⅛
141	Union Carbide (2.60) XD	61¼	59¾	60½	— ⅞	60⅛
3	Union Oil Cal (2a)	25⅞	25⅜	25¾	+ ¾	25¾
11	Union Pac (10)	185	183	184	— ½	184½
1	Union Tank Car (1.60)	25	25	25	......	25
117	United Aircraft	28¾	27⅝	27⅞	— ¾	27⅞
1	United Biscuit (2)	38⅝	38⅝	38⅝	+ ⅜	38⅛
14	United Carbon (2)	22⅞	21⅝	21⅝	— 1⅜	21⅝
4	United Cigar	5	4¾	5	+ ¼	4½
2	United Cigar pf	61	61	61	— 1	58
301	United Corp (½)	18⅝	18	18⅛	— ⅝	18⅛
5	United Corp pf (3)	49	48⅞	49	— ⅛	48⅞
12	United Elec Coal	4	4	4	......	4
6	United Fruit (4)	66⅝	66¼	66¼	— ¼	66¼
76	United Gas & Imp (1.20)	28⅜	27¼	27¼	— ⅞	27¼
2	United Gas & Imp pri pf(5)	102	102	102	+ ½	101⅛
3	United Paperboard	3⅝	3⅛	3½	— ½	3⅛
1	United Piece Dye (2)	24	24	24	+ ¾	23⅛
2	U S & For Sec	9⅞	9¾	9⅞	+ ⅛	9⅞
2	U S & For Sec pf (6)	83½	83½	83½	......	83½
2	U S Freight (3)	27	27	27	— 1½	26⅛
4	U S Hoffmann Machine	7	6½	6½	— ½	7
2150	U S Ind Al (6) AS	65¾	63½	63⅛	— 1⅞	63¼
10	U S Lea pr pf (7)	68½	68½	68½	+ ½	68½
14	U S Pipe (2)	29¼	28½	28½	— 1	28½
1	U S Pipe 1st pf (1.20)	18	18	18	......	18
23	U S Real & Im (3)	33¾	33	33	......	33⅜
36	U S Rubber	15⅛	14⅛	14¼	— 1⅛	14
8	U S Rubber 1st pf	27⅛	25⅝	26	— 2	25½
3	U S Smelt & R (1)	23½	23½	23½	......	23½
413	U S Steel (7)	145⅜	143¾	144¼	— 1½	144⅛
11	U S Steel pf (7)	146	145½	146	— ⅛	145½
19	United St A	7	6⅝	6⅝	— ⅛	6⅝
3	Univ Leaf Tob (3)	28¾	27¾	28¾	+ ¾	28½
3	Univ Pipe & R	2⅝	2½	2½	— ⅛	2¼
19	Util Pow & Lt A (2.15b)	26	25½	25¾	— ¼	25¾
	V					
1	Vadsco	1	1	1	— ⅛	1
1	Vadsco pf (7)	20	20	20	......	20
292	Vanadium (3)	53⅞	51¾	52¼	— 1¾	52
10	Va El & P 6% pf (6) AS (z)	104½	104½	104½	+ ½	104
10	Vulcan Detin (4) AS (z)	49¼	49¼	49¼	— ¾	48
	W					
1	Wabash pf A (5)	44	44	44	— ½	44
10	Walworth (2)	15⅝	15½	15½	— ½	15½
10	Ward Bak A AS (z)	17¾	17¾	17¾	+ ⅝	16½
6	Ward Bak B	5½	5¼	5⅜	+ ⅛	5
11030	Warner Pict AS	17⅜	16¾	16⅞	— ⅝	16¾
1	Warner Pict pf (3.85)	39	39	39	......	36
11	Warner Quin	6	6	6	......	6
1	Warren Bros (3)	33	33	33	......	32¼
1	Warren Fd & P (2)	25	25	25	— ½	24⅝
20	Wesson Oil & S (2)	24⅞	23	24	+ ⅜	23¼
80	W Penn El 7% pf (7) AS (z)	105	104¾	105	+ 1	103¼
40	W Penn El 6% pf (6) AS (z)	96	96	96	+ ½	96½
10	W Penn P 6% pf (6) AS (z)	109⅛	109⅛	109⅛	+ ⅛	109⅛
1	West Dairy B	6½	6½	6½	— ¼	6⅛
10	Western Maryland	14¼	13⅝	13⅝	— ⅝	13⅝
6	West Pacific	10¼	10¼	10¼	— ¾	[illegible]
17	West Un Tel (8)	139	135½	135½	— 3⅝	135½
15	Westingh Air (2)	33½	33⅛	33½	— ½	33¼
383	West El & Mfg (5)	99⅜	97⅝	98¼	— 1⅜	98¼
240	West E & M 1 pf (5) AS (z)	113	110¼	112	+ 1	110⅛
3	Westvaco Chl (2)	26¼	26	26	......	25
3	White Motor (2)	26½	26¼	26¼	— ½	26⅛
4	White Rk M Sp (4)	41⅜	40¼	40¼	— 1¾	40
24	White Sew M	3⅛	2½	2½	— ⅝	2¼
3	White Sew M pf	6	5½	5½	— ⅝	5⅝
66	Willys Over	5⅛	4⅝	5	— ⅛	4¾
1	Wilson A	6⅝	6⅝	6⅝	— ⅜	6½
53	Woolworth (2.40)	61¾	60¼	60¾	— ⅞	60½
27	Worth P & M	78¼	76¾	76¾	— 2¼	77
8	Wrigley Jr (4)	68	67⅝	67⅝	— ⅜	68
	Y					
8	Yale & Towne (2)	33	31	31	— 2	31
21	Yell Tr & C	10¾	10⅜	10½	— ½	10⅜
15	Young S & W	24⅞	24¼	24⅜	......	24¼
14	Zenith Radio	3	3	3	— ¼	2¾

Total sales, 1,591,020; previous day, 1,217,460; week ago, closed; year ago, 4,377,110; two years ago, 5,400,200; January 1 to date, 758,394,883; year ago, 1,051,067,580; two years ago, 851,205,500.

XD—Ex dividend. XR—Ex rights. AS—Actual sales. (a) Plus extras. (b) Including extras. (d) Partly stock. (e) Paid in scrip. (f) Paid last year. (h) Paid so far this year. (j) Payable in stock. (k) Cash or stock. (l) Payable when earned. (z) Unit of trading ten shares.

BALTIMORE MARKETS.

Baltimore, Dec. 4 (A.P.).—WHEAT No. 2 red winter export, spot, 81; No. 2 red winter, garlicky, domestic, spot and December, 81.

POTATOES—Maine, 100-pound sacks, Mountains, U. S. 1s, 2.00@2.10.

SWEET POTATOES—Eastern Shore of Maryland, bushel hampers, yellows, ungraded, 90@1.10; Eastern Shore of Virginia, barrels, yellows, U. S. 1s, 3.00@3.50; ungraded, 2.00@2.50; white yams, 2.50@3.00.

EGGS—Small lots, nearby current receipts, candied, firsts, 30@32.

SPECIAL DINNER $1.25 5:30 to 8:30 P.M.
BUSINESS MENS 75 CENTS LUNCH
HOTEL HARRINGTON
11th AND E STS. N.W.

Real Estate Loans
(D. C. Property Only)
6%
No Commission Charged
You can take twelve years to pay off your loan without the expense of renewal. $1,000 for $10 per month, including interest and principal. Large or small loans at proportionate rates.
PERPETUAL BUILDING ASSOCIATION
Established 1881
LARGEST IN WASHINGTON
Assets Over $23,000,000
Cor. 11th and E N.W.
JAMES BERRY, President
EDWARD C. BALTZ, Secretary

Loans on D. C. Real Estate
No Renewals Necessary —12 Years to Pay
On a loan of $1,000 the payments are $10 a month. This amount provides for both the principal and interest, automatically reducing both. Larger loans in the same proportion:
$2,000.....$20 a month
$3,000.....$30 a month
The loan is paid in full in about 12 years, requiring no renewals or commissions.
Open Daily 9 to 5
Saturdays Until Noon
NAtional 1381
NATIONAL PERMANENT
BUILDING ASSOCIATION
UNDER SUPERVISION OF THE U. S. TREASURY
949 9th Street N.W. JUST BELOW N. Y. AVE.
WE PAY 5% ON SAVINGS

NEW YORK PRODUCE.

New York, Dec. 4 (A.P.).—BUTTER—Receipts, 6,361; unsettled; creamery, higher than extra, 37@37½; extra, 92 score, 36½.

CHEESE—Receipts, 180,447; easy; State, whole-milk flats, fresh, fancy to fancy special, 20@21.

EGGS—Receipts, 16,837; weak; mixed colors, regular packed, closely selected heavy, 36; extras, 32@35; extra first, 28@31; first, 26@27; seconds, 25; medium firsts, 20@21; refrigerator extras, 24½@25½; extra first, 23@24; first, 18½@21; seconds, 17@18; medium firsts, 16@18; near by hennery brown, extra, 36@39; extra first, 30@34; nearby and near by Western hennery white, closely selected extra, 37; do., average extra, 35@36; near by white pullets, 27@28. Pacific Coast white, shell treated, extra, 35@37; do., extra first, 34@35.

POULTRY—Dressed, irregular; turkeys, fresh, 27@39.

LIVE POULTRY—Irregular; chickens, express, 17@24; broilers, express, 30@40.

SUGAR—Raw, spots, duty paid, 3.34; refined, 4.75 for fine granulated.

SPOT COFFEE—Quiet; Rio 7s, 7 to 7¼; Santos 4s, 10¾ to 11¼.

PHILADELPHIA MARKETS.

Philadelphia, Dec. 4 (A.P.).—POULTRY—Alive: Turkeys, 27@28; ducks, 15@20.

BUTTER—Top, 38½@41½; 92 score, 37½; 89-91 score, 31½@35½; 86-88 score, 27-30.

EGGS—Extra firsts, 31; firsts, new cases, and firsts, old cases, 27; ordinary firsts, 23@25; seconds, 18@20.

Cheese, dressed poultry unchanged.

FOREIGN MONEY MARKET.

Paris, Dec. 4 (A.P.).—Trading was quiet and prices were easy on the bourse today. Three per cent rentes, 87 francs 25 centimes; 5 per cent loan, 101 francs 10 centimes. Exchange on London, 123 francs 56 centimes. The dollar was quoted at 25 francs 44¼ centimes.

London, Dec. 4 (A.P.).—Bar silver, 16d per ounce. Money 1¼ per cent. Discount rates: Short bills, 2⅛ per cent; 3 months, 2⅛@2⅛ per cent.

MEMBERS of Congress
—and others taking up abodes in Washington are cordially invited to establish relations with The Metropolitan—The OLDEST National Bank in the District of Columbia.
One hundred and sixteen years of satisfactory service constitutes one of our claims on your consideration.
National Metropolitan Bank
15th St., Opposite U. S. Treasury
1814—Oldest National Bank in the District of Columbia—1930

G.M.-P. MURPHY & CO.
New York WASHINGTON Philadelphia
Richmond Baltimore London
MEMBERS
New York Stock Exchange
Washington Stock Exchange
Richmond Stock Exchange
New York Produce Exchange
New York Curb Exchange
Copy of our "Fortnightly Review" on Request
1510 H Street Connecticut at K
National 9600

Money for Christmas in the "Old Country"
NOW is the time to buy foreign money before the Christmas volume of mail delays delivery. Our direct connections throughout Europe assure swift and satisfactory service.
for Drafts
Cable Transfers
Post Remittances
Foreign Currency
visit our Foreign Department.
The Washington Loan and Trust Company
John B. Larner, President
Main Office F Street at Ninth
West End Office Seventeenth Street at G
Resources Over Nineteen Millions.

Resolutions on the Margin
ONE bad habit marred the life of Pierre Fermat, great 17th century mathematician — he kept no record of his work. Hasty notes on scraps of paper served him — and so his most brilliant theorem remained unsolved today — the answer written on the margin of a book which was lost.
Thousands of human beings resemble Fermat in one respect — they make hasty resolves to invest a portion of their salary in some sound security...but the resolution gets lost in the shuffle of unplanned expenses.
Those who plan for the future make a permanent record of salary and expenses — and set aside a certain portion for investment in a security they KNOW will always pay them a steady return, despite stock market depressions — a security such as the 6% First Mortgage Notes sold through Swartzell, Rheem & Hensey Company.
For more than 61 years, these Notes have paid every investor a steady, assured return — with principal always exactly at par.
SWARTZELL, RHEEM & HENSEY CO.
MORTGAGE BANKERS
727 15 STREET N.W.
WASHINGTON D.C.

STOCKS STIMULATE RECESSION IN BONDS

Few Old-Line Legals Able to Climb; Europeans Hold to Firm Trend.

CARRIER GROUP HARD HIT

New York, Dec. 4 (A.P.).—The bond market fell under the spell of sagging stocks again today and only a small list of high-grade domestic bonds resisted the downward trend. The foreign section was busy due to the large turnover in a few Europeans, which maintained a firm trend.

United States Governments were apparently unaffected by the request of Secretary Mellon that Congress authorize the Treasury to issue $8,000,000,000 in bonds to refund Liberty issues that are callable within the next three years. The Secretary made plain that he was seeking congressional authorization far in advance of actual needs. Governments maintained a firm trend in very dull trading today.

The volume of trading expanded on the reaction, and bonds lost the steady tone that has characterized their movements during the last few days.

Many New 1930 Lows.

The liquidation affected both first and second grade rails, sending more than a dozen to new 1930 lows. The movement was irregular, however, and some old line legals that are selling at or above par advanced. Utilities were fairly steady, but industrials moved lower in sympathy with stocks.

The reaction was sufficiently marked to carry the averages for rails and industrials, and also the general average for 30 domestic bonds to a new 1930 minimum. Railroad bonds at new lows for the year included Northwestern 4½s, Milwaukee 5s of 1975, and 4¾s, Monon 6s, Erie 5s of 1975, Chicago & Western Indiana 5½s, Illinois Central 4s, Wabash 5s, Western Maryland 5½s, and Missouri Pacific 4s.

The 3 per cent bond of the Chicago & Alton Railroad which will be auctioned next week dropped 2 points, and similar recessions occurred in Rock Island general 4s, Cleveland Union Terminal 5½s, Denver, Rio Grande & Western 5s, Northern Pacific 4½s. Seaboard bonds declined 1 to 2 points. Erie Genesee River 6s sagged 5 points.

Pathe 7s Off 4 Points.

There were some large declines among industrial liens and stock-privilege bonds. Pathe 7s, which advanced sensationally yesterday, yielded 4 points of their 15-point rise, and Shubert 6s and Loew's 6s reacted 2 points each.

Adams Express 4s, seldom traded, were readjusted to the lower level of industrials with a 6⅞ loss. California Petroleum 5½s, Remington Rand 5½s, National Radiator 6½s, Keith 6s, and Cuban Sugar 7½s were weak. Colon Oil 8s dipped nearly 8 points. Most of the active convertible issues moved lower. American Telephone 4½s of 1939 led the decline in this group, touching a new year's low with a loss of 5¾ points.

Reports that Chancellor Bruening had received further support for his emergency financial program helped sentiment toward German bonds. The German 5½s gained ¾. German bank issues were steady. Several industrials in the group were well bought. French 7½s were very active, at a small fraction below the year's top. South Americans were very quiet and a shade lower.

LOCAL STOCK EXCHANGE

Sales—Regular call, 11:15 a. m.
Wash. Gas 6s, '33. Ser. A, $1,000 at 102¼.
Wash. Ry. & Elec. 4s, $4,000 at 87.
Barber & Ross, Inc., 6½s, $1,000 at 85½. $2,000 at 85.
Federal-American Co. com., 20 at 29½, 20 at 29½, 10 at 29⅝.
Real Est. Mtge. & Guar. pfd., 10 at 6½.
After call—
Wash. Gas 6s, '33, Ser. A, $200 at 102.
Capital Traction 5s, $500 at 85½.
Wash. Ry. & Elec. pfd., 8 at 98¼.
Potomac Elec. 5½% pfd., 10 at 107¾, 10 at 107¾.
Mergenthaler Linotype, 10 at 88½, 10 at 88¼, 10 at 88¼, 10 at 88¼, 5 at 88¼.

BONDS

PUBLIC UTILITIES	Bid	Ask
Amn. T. & Tel. Conv. 4½s, '33	101	.....
Amn. T. & Tel. Conv. 4½s, '39	142	.....
Amn. Tel. & Tel. Col. TT. 5s	105¾	.....
Ana. & Pot. River R. R. 1st 5s	81	83
Ana. & Pot. River. Guar 5s	95	98
C. & P. Tel. of Va. 5s	102	.....
Capital Traction 1st 5s	85	87
City & Suburban 1st 5s	80	87
Georgetown Gas Lt. 1st 5s	102¾	104½
Pot. Elec. Power Conv. 6s	102¾	103¾
Potomac Elec. 6s, 1953	107	108
Wash., Al & Mt. Ver cit	2	.....
Wash., Balto. & Annap. 1st 5s	35	35
Wash. Gas Light Gen. 5s	104	108
Wash. Gas Lt. Co., Ser. A 6s	102¼	103¾
Wash. Gas Lt. Co., Ser. B 6s	105	.....
Wash. Ry. & Elec. Cons. 4s	87	87½

MISCELLANEOUS.		
Barber & Ross, Inc., com	85½	87
Chevy Chase Club 1st 5½s	90	.....
Col. Country Club 1st w. i.	100	101½
Dist. of Col. Paper Mfg. 1st 8s	50	60
Wash. Consolidated Title 6s	.....	100
Wash. Market Cold Storage 5s	95	.....

STOCKS.

PUBLIC UTILITIES		
Amn. Tel. & Tel.	187	.....
Capital Traction	49	48½
Washington Gas	118	125
Wor. & Wash. Steamboat	230	240
Pot. Elec. Power pfd. 6s	110	111
Potomac Elec. Power pfd. 5½s	107	107¾
Wash. Gas & Elec.	450	460
Wash. Ry. & Elec. Co. pfd.	98	99

NATIONAL BANKS.		
Capital	230	250
Columbia	400	.....
Commercial (stamped)	223	235
District	238	250
Federal-American	262	280
Liberty	198	210
Lincoln	400	425
Metropolitan	340	360
Riggs	440	460
Second	175	210
Washington	240	250

TRUST COMPANIES.		
Amer. Security & Trust	355	364
Continental Trust	130	140
Merchants Bank & Tr. Co.	100	105
National Savings & Trust	440	495
Prince Georges Bk. & Tr.	28	30
Union Trust	220	240
Wash. Loan & Trust	450	475

SAVINGS BANKS.		
Bank of Bethesda	58	68
Commerce & Savings	325	.....
East Washington	25	35
Potomac Savings (new)	250	270
Sec. Sav. & Commercial	477	500
Seventh Street	305	.....
United States	630	635
Washington Mechanics	50	.....

FIRE INSURANCE.		
American	300	.....
Corcoran	150	.....
Firemen's	30	34
National Union	20	26

TITLE INSURANCE.		
Columbia	2¼	11
Real Estate	135	150
Title & Inv. Co. of Md. com.	20	30

MISCELLANEOUS.		
Barber & Ross, Inc., com	13	15½
Col. Sand & Gravel Co. pfd.	75	80
Col. Medical Bldg. Corp.	100	125
D. C. Paper Mfg. Co. pfd.	10	.....
District Natl. Securities pfd.	68	75
Emerson's Bromo-Seltzer (a)	31	33
Federal Storage Co. pfd.	110	130
Federal-American Co. com.	29½	30
Federal-American Co. pfd.	98½	101
Lanston Monotype	103	105
Merch. Trr. & Storage com.	107	110
Merch. Trr. & Storage pfd.	94½	100
*Mergenthaler Linotype	88¼	89½
Natl. Misc. & Inv. Co. pfd.	5	8½
*Peoples Drug Stores pfd.	99½	101
Real Est. Misc. & Guar pfd.	6½	7
Security Storage	106	112
Term. Ref. & Wh's Corp.	43	46
The Carpel Corporation	24	27
Wash. Mech Misc Co com.	8¼	.....
Wash. Medical Bldg. Corp.	90	.....
Woodward & Lothrop pfd.	106	112

*Ex dividend

Canadian Wheat Rises.

Winnipeg, Dec. 4 (A.P.).—Wheat values threw off their recent bear burden today and shot up 2¼ cents to 1⅞ cents on the Winnipeg grain market. Weakness at Liverpool and unchanged prices on the Buenos Aires market failed to deter rising values here as buyers sought all available wheat in the final half hour.

NEW YORK CURB MARKET TRANSACTIONS OF YESTERDAY

Sales in hundreds | High | Low | Close

A

1 Aero Underwrit ... 7⅞ 7⅞ 7⅞
1 AffiliatedProd (1.60) 11¾ 11¾ 11¾
2 Air Invest vtc ... 1⅛ 1⅛ 1⅛
1 Allegheny Gas ... 2½ 2½ 2½
1 AlliedInthnv cvpf(3) 29 29 29
4 Alum Co Am ... 188½ 188 188
1 Alum Ltd pf (6) ... 95½ 95½ 95½
8 Am Austin Car ... 1⅜ 1⅜ 1⅜
1 Am Bakeries A (3) ... 27 27 27
7 Am Oil P&L A (3r) 35 34½ 35
10 AmCitPSL. R(10%f) 6⅛ 5⅞ 6⅛
10 AmCoalCo A (10%f) 14 14 14
32 Am Cyan B ... 10½ 10⅜ 10⅜
1 Am Cyan A ... 16 16 16
2561 Am Equities Ass ... 6¼ 5⅞ 6
13 Am & Fgn Pow war 21½ 21 21
21 Am Founders ... 8 8 8
43 Am Gas & El (1a) 92 90 90½
2 Am Invest B ... 5⅜ 5⅛ 5⅛
1 Am Invest war ... 1⅜ 1⅜ 1⅜
100 AmLaun Mch. (4)AS 46⅝ 45½ 45⅝
5 Am Lt&Tr (2½) 44½ 43 43
1 Am Maracaibo ... 1 1 1
1 Am Nat Gas ... 5⅜ 5⅜ 5⅜
287 Am Superpow (.40) 12½ 12 12⅛
2 Am Superpo 1 pf(6) 93⅝ 92½ 92⅞
16 AmU&G B vtc(.35k) 5 4⅞ 5
5 AnchPost Fe (10%f) 4½ 4½ 4¾
2 Angio Chi C Nit ... 14½ 14 14
13 Appalach Gas ... 8½ 8⅜ 8½
9 Arctur Am Tube ... 6¾ 6¾ 6¾
3 Ark Nat Gas ... 6⅜ 6⅜ 6⅜
29 Ark Nat Gas A ... 6¾ 6¾ 6¾
7 Asso Ei Ind Ltd(.30) 5⅜ 5¼ 5⅜
10 Asso G&E of pf (8) AS 80 80 80
200 Asso G&E of(8)AS 82⅜ 80 82⅜
47 Asso G & E A(2.40r) 19 18½ 18⅝
6 Asso G & E deb ris 1⅝ 1⅝ 1⅝
2 Asso G & E pur rts 2 2 2
2 Asso Inv pf (6) ... 38⅜ 38⅛ 38⅛
1 Atl Sec Corp ... 7⅛ 7⅛ 7⅛
11 Atlas Util ... 5 4⅞ 5
1 Autom Vot Mach ... 2 2 2
3 Aut V M cv pr pf 6 6 6
3 Avia Corp Am ... 24¾ 24¾ 24¾

B

100 Babcock & W(8a)AS 112 111 111
5 Bahia Corp ... 2⅛ 2⅛ 2⅛
125 Bell Tel Can (8) 148 146 147
2 Blauners (2z) ... 25 25 25
11 Blue Ridge (.20k) 4½ 4⅜ 4½
12 Blue Ridge cv pf (2a) 34½ 34½ 34½
9 Braz Tr & Lt (8%f) 25⅛ 24⅝ 24⅝
1 Brill A (.65) ... 5 5 5
8 Brillo Mfg ... 8 8 8
3 Buckeye Pipe (4) ... 44 43 44
1 Bulova Watch pf (3½) 28½ 28½ 28½
1 Bunk H & S (6½z) 53 53 53
5 Buroo ... 8 8 8
6 Butler Bros (50) ... 7 7 7
5 Bwana M'Kubwa ... 2 2 2

C

9 Cable R Tube vtc ... 1 1 1
28 Cable & Wire B ... ½ ½ ½
3 C A M Co vtc ... ¼ ¼ ¼
1 C A M Co pf ... 1 1 1
30 Can Marc Wireless ... 2¾ 2¾ 2¾
1 Canman Co A (2) ... 17¾ 17¾ 17¾
1 Cent & Ch Am (1½z) 13¾ 13 13
7 Cent & S W Dev(.7) 17½ 16¾ 17
14 Cent Sta El (.40a) 11¾ 11½ 11½
3 Cent Sta El war ... 10 10 10
1 Centrif Pipe (.60) 6¾ 6¾ 6¾
1 Chain Bld St ... 3½ 3½ 3½
1 Chain P Al nv (.5k) 13¾ 13¾ 13¾
481 Cities Service (.30a) 18½ 17¾ 18⅛
4 Cities Serv pf (6) 89¼ 89 89¼
3 Cohen Oil ... 2¼ 2¼ 2¼
1 Col Pic vtc (1½z) 22 22 22
50 Com'w Edi (8) AS 238¾ 238¾ 238¾
110 Com'w & Se war ... 3½ 2 2
2 Comstock Tun ... ⅝ ⅝ ⅝
2 Cons Aircraft ... 8½ 8 8
7 Cons Can Min ... 3¼ 3¼ 3¼
4 Cons Dairy ... 5¼ 4¾ 5¼
1 Cons Gas Util B vtc 7½ 7½ 7½
5 Cons Laundries (1) 12¾ 12 12¾
4 Cons Rst St ... 4 4 4
2 Cons Ry pf B (6) ... 50 50 50
1 Cooper Bess (2) ... 23 21½ 23
4 Cord Corp ... 4¾ 4¾ 4¾
3 Corrcon & Rep ... 5 5 5
1 Cor & Rey pf A (6) 68 68 68
30 Cosden Oil ... 4½ 3¾ 3¾
10 Creole Pet ... 3¾ 3¾ 3¾
2 Crocker & Wheel ... 9 8⅝ 8⅝
1 Crown C Intl A (1) 7¾ 7½ 7¾
3 Cuban Cane war ... ⅛ ⅛ ⅛
1 Cuneo Press (2½) ... 33½ 33½ 33½
54 Curtiss Wright war ¾ ¾ ¾

D

13 Daston Airpl ... 3¼ 2¾ 3
5 Deere & Co (1.20a) 46¾ 45 46
9 De Forest ... 2 1⅞ 2
2 Detroit W Oil (1½) 12 12 12
4 Derby Oil ... 4 4 4
3 Detroit Aircraft ... 2½ 2½ 2½
48 Dia Match new ... 18¾ 17½ 17¾
26 Dia Match pf new 24½ 24½ 24½
1 Dobeckmun Co ... 77½ 77½ 77½
1 Douglas Aire (1) ... 14¾ 14¾ 14¾
7 Dubilier Cond ... 4¼ 4 4
1 Durant Mot ... 1⅛ 1⅛ 1⅛

E

2 East Gas & Fuel ... 20 20 20
3 East Stx Pow B(1) 17½ 17½ 17½
4 Eisler Elec ... 5¼ 4⅞ 5⅛
413 El Bd & Sh (6%f) 48¾ 45⅞ 48⅛
1 El Bd & Sh pf(6) 104¼ 104¼ 104¼
2 El Bd & Sh 8%pf(3) 92⅝ 92¼ 92⅝
2 El Pow Assc (1) ... 14½ 13¾ 14¼
11 El Pow Assc A (1) 13¾ 13 13
1 Elec Share (1) ... 13½ 13½ 13½
6 Emp Pow (4.60z) 32½ 33¾ 32¾
3 Emp Pow Ar A(1.80r) 16 16 16
2 Eng Gold Mines ... ½ ½ ½
3 Eureka Pipe (4) ... 30¾ 30¾ 30¾
2 Evans Wallo Lead ... 1 1 1

F

1 Fabrics Finish ... ½ ½ ½
50 Fajardo Sug AS ... 38½ 38½ 38½
1 Fandango ... ¼ ¼ ¼
1 Fiat rcts (1⅝) ... 12⅛ 12⅛ 12⅛
6 Fiat deb rts ... ⅛ ⅛ ⅛
1 Flintkote A ... 8¾ 8¾ 8¾
15 Ft M Can A (1.20) 22 21½ 22
50 F Mot C B (1.20) AS 32 32 32
4 Ford Mot Fr (.28) ... 9¾ 9¾ 9¾
22 Ford M Ltd (.37½) 16 15¾ 15¾
1675 Foremost Dairy AS ½ ½ ½
3550 Fore Dy pf(1.60) AS 2¼ 2¼ 2¼
11 Foremost Fabrics ... 4 4 4
1 Found Fru A ... 2 2⅛ 2⅛
17 Fox Theater A ... 5¼ 4¾ 5

G

3 Gen Aviat Corp ... 7¾ 7 7
1 Gen Bak ... 1⅝ 1⅝ 1⅝
12 Gen Bak pf (3) ... 33¾ 33½ 33¾
20 Gen El Ltd ret (½) 11¼ 11¼ 11¼
6 Gen Empire (1) ... 17½ 17½ 17½
300 G G & E ep(B)(6)AS 50¾ 50 50¾
9 Gen Ldy Mach ... 1 ⅞ ⅞
6 Gen Thea Equip ... 10½ 10½ 10½
28 Gen Th Eq pf (8) 32 31½ 32
3 Gi Comb Marv (2) ... 11 11 11
250 Glen Al Coal (4)AS 62 61 62
5 Globe Underw(.30k) 7⅛ 7⅛ 7⅛
2 Gold Coin ... ⅛ ⅛ ⅛
1 Gold Dust Ser ... 1¼ 1¼ 1¼
2 Gold Can Min ... ⅛ ⅛ ⅛
4606 Goldman Sachs AS 9¾ 9 9
1 Gorham Mfgvtc(2z) 20 20 20
1 Gotham Knitbac ... ⅝ ⅝ ⅝
1 Graymur (1) ... 26½ 26 26
160 G A Pay(5½z)AS 178 176 176
1 Grier Stores ... 5 5 5
1 Grier Stores pf ... 35 35 35
12 Grez Sir Pr vtc ... 1¼ 1¼ 1¼
1 Guardian Fire (3) ... 23¾ 23½ 23½
21 Gulf Oil Cp Pa(1½) 75½ 73½ 74

H

1 Hall Lamp (.40) ... 6¼ 6¼ 6¼
1 Hap Candy St A ... ⅛ ⅛ ⅛
1 Helena Rubenstein ... 2½ 2½ 2½
6 H Walker G & W(1) 6¾ 6¾ 6¾
10 Holling Gold M(.65) 6¾ 6¼ 6¾
6 Horn & Hard (2½z) 39¾ 37½ 39¾
4 Hudson Bay M & S 5 5 5
6 Humble Oil (2½z) 68½ 68½ 68½
23 Hydro El Serv (2) ... 28½ 28¾ 28¾
6 Hygrade Food ... 4¾ 4¾ 4¾

I

1 Imp Oil Can (½) ... 17½ 17½ 17½
1 Ind Ter Ill A ... 18¾ 18¼ 18¼
4 Ind Ter Ill B ... 18¾ 18¾ 18¾
1 Insull Util (10½%f) 40 38¾ 39¾
1 Int Cm M A (3z) ... 51¼ 51 51
2 Insurance Sec (.70) 7¾ 7¾ 7¾
26 Int Hy El pf(3½)AS 48 48 48
8 International Pet (1) ... 14¾ 14¾ 14¾
3 Inter Super Pow(1a) 24 24 24
1 Inter Util A (3½) 37½ 37½ 37½
41 Inter Util B ... 6¾ 6¾ 6¾
1 Interstate Equit ... 4 4 4
2 Isaacs Hosiery ... 6¼ 6¼ 6¼
1 Irving Air Ch (1) ... 8¾ 8¾ 8¾
1 Ital Superpow A ... 3¼ 3¼ 3¼

J

5 Jonas Naumburg ... ⅝ ⅝ ⅝

K

1 Klein (D E) Co(1) 12¼ 12¼ 12¼
3 Klein Hy pie pf ... 6 6 6
4 Kohler Brandes ... ⅛ ⅛ ⅛

L

7 Lefcourt Real(1.60) 14½ 14½ 14½
1 Leonard Oil ... ¾ ¾ ¾
1 Lesner Stores (2)XD 29½ 29½ 29½
5 Found Pro A ... 2 2 2
17 Lex Theater A ... 3¾ 3¾ 3¾
1 Long Is Light (.55) 32 32 32
10 Louis L & P ... 1½ 1½ 1½

M

4 MacMarr St (3) ... 8½ 8½ 8½
1 Magdalena Syn ... ⅛ ⅛ ⅛
9 Mavis Bott ... ⅛ ⅛ ⅛
3 Mead Johns (4½g) 77½ 77 77½
3 Memphis N G (.70g) 10½ 10 10
1 Merritt Ch& (1.60a) 17½ 17½ 17½
1 Mesabi Iron XR ... 1 1 1
1 Michigan Sugar Co. ... ½ ½
2309 Mid St Pet A vtcAS 3¾ 3¼ 3¼
1672 Mid St Pet B vtc AS 1¼ 1⅛ 1⅛
1 Mid West Sti U(1½) 23 22 22¾
29 Mid West Util(6%f) 19¾ 19½ 19½
1 Mining Co Can ... 1⅛ 1⅛ 1⅛
4 Mo Ka P L (10%f) 7 6½ 6⅝
1 Mo Kan P L B vtc ... ⅛ ⅛ ⅛
1 Montecal deb rts ... ⅛ ⅛ ⅛
9 Mount Prod (1.60) 6 5⅝ 5⅝

N

3 National Am Co ... 6¼ 6¼ 6¼
1 Nat Avia ... 5¼ 4¾ 5
1 Nat Bancservice ... 3 3 3
2 Nat Bond & Sh(¾z) 31 31 31
4 Nat Fam St(10%f) 8⅜ 8⅜ 8⅜
3 Nat Fuel & Gas (1) 24½ 23½ 23½
10 Nat Investors ... 5¾ 5¾ 5¾
1 Nat Pub Ser A(1.60) 18½ 18½ 18½
1 Nat Pub Ser B(1.60) 30 30 30
1 Nat Rub Mach (1) 5¾ 5¾ 5¾
2 Nat Screen (2) ... 18½ 18½ 18½
4 Nat Sh Ts Sec A(¾z) 13¼ 13¼ 13¼
6 New Bradford (⅛) ... 2 1⅞ 1⅞
80 New Eng P pf(6)AS 87½ 87½ 87½
10 New Eng T&T(8)AS 133 133 133
8 N J Zinc (3z) ... 52 50 50
4 Newmont Min (4) ... 57¾ 57½ 57½
3 Newport Co (2) ... 18½ 18½ 18½
3 N Y Hamburg (2½) 28½ 28½ 28½
1 N Y Steam new ... 49 49 49
75 N Y T 6½% pf AS 118¾ 115 118¾
56 Niag Hud P (.40) ... 11⅜ 10¾ 10¾
3 Niag Hud P A war ... 2¾ 2½ 2½
2 Niag Sh Md(.40a) ... 7¾ 7¾ 7¾
4 Niles Bem P (2¾g) 25½ 25 25
3 Nipissing Min (.30) 1¼ 1¼ 1¼
7 Noma Elec (.80) ... 6¼ 5⅞ 6
23 Noranda Mines (3) 17 16 16
1 N Am Avia A war ... 1½ 1½ 1½
30 Nor Am Util Sec ... 3¾ 3¾ 3¾
1 N A U 6 1st p(6)AD 97 97 97
1 Nor & Sou Am A ... 10¾ 10¾ 10¾
4384 Nsto Financial AS 37 36¾ 36¾

O

7 Nor European Oil ... 1¼ 1 1⅛
2 Nor Ind Pfd 6%p(6a) 98¾ 98 98¾
150 N Ind Pfd 7%p(7)AS 107½ 105½ 106¼
3 Nor States P A (6) 131½ 129¾ 129¾

O

10 Obio B T 7%p(7)AS 106½ 106½ 106½
71 Ohio Copper ... ¾ ¾ ¾
2 Outboard Mot A ... 4¾ 4¾ 4¾
300 Overseas Sec(1)AS 3¾ 3¾ 3¾

P

14 Pacific West Oil ... 9½ 9⅜ 9⅜
22 Pandem Oil ... ¼ ¼ ¼
10 Paramount Oak ... 3½ 3½ 3½
30 Pennroad Cor (.20) 7½ 6¾ 6¾
1 Penn G & E A(1½) 12 12 12
1 Pa Wat & Pow (3) 58½ 58½ 58½
3 Pec Lt Pow A(2.40r) 24 23½ 24
11 Petrol Corp war ... 1⅛ 1⅛ 1⅛
1 Pilot Radio A ... 4¾ 4½ 4¾
4 Pitney Bowes (.20) 8½ 8½ 8½
8 Prince&Whitely (¼) 1⅜ 1 1
1 Prod & Ref (1) ... 5 4¾ 4¾
2 Prudential Invest ... 11 11 11
7 Pub Util Hold (½) 7½ 7½ 7½
11 Pub Util Hold war ... 1⅜ 1⅛ 1⅛
1 Pub Util Hold xw ... 5½ 5¾ 5½

R

1 Railroad Sh (¼) ... 4¾ 4¾ 4¾
4 Rainbow L Prod A 3½ 3½ 3½
12 Rainbow L Prod B ... 2½ 2½ 2½
5 Reiter Foster ... 11½ 11½ 11½
380 Reliance Intl A AS. 2 2 2
1 Reliance Manage ... 5 5 5
7 Rexharn Inc ... 2½ 2⅜ 2⅜
1 Reynolds Invest ... 1¼ 1¼ 1¼
1 Rich Oil Cal pf(1½) 13 13 13
25 RichmanBros (3)AS 60 60 60
1 Rike-Kumler (2.20) 25¼ 25¼ 25¼
1 Roan Ant Con ... 13¾ 13¾ 13¾
7 Rock L&P Instf(.90) 17½ 16⅞ 16⅞
3 Rossia Ins ... 10 10 10
1 RoyalCorp pf(1.80g) 5¾ 5¾ 5¾

S

1 Safeway Stra 2 war 1½ 1½ 1½
28 St. Regis Paper (1) 15¾ 14¾ 14¾
3 Salt Creek Prod (2) 7 7 7
4 Saxet Co ... 8¾ 7¾ 8¾
1 Schiett & Zand ... 1¼ 1¼ 1¼
19 Schul Un Se-St St. 1¼ 1¼ 1¼
3 Seaboard Util (¼) ... 4 3¾ 3¾
10 Segal Lock (½) ... 5½ 5¼ 5¼
14 Selected Indust ... 2¾ 2¾ 2¾
10 Sel Ind alls stf(4¼) 51½ 51 51
1 Sel Ind pr pf(8½p) 50 50 50
1 Selfridge Pro A ... 2 2 2
6 Sentry Saf Control ... 7¾ 7¾ 7¾
4 Seton Leather (2) ... 23½ 22¾ 23
1 Shattuck Denn ... 3¼ 3¼ 3¼
1 ShawinigWAP (2½) 84 84 84
10 Shenandoah ... 6¾ 6¾ 6¾
9 Shenandoah pf (3r) 34¾ 34¾ 34¾
11 Shreveport El DPL 14½ 14½ 14½
8 Silica Gel cit. ... 8 7¾ 7¾
40 SingerMf (12½g)AS 350 348 350
Sisto Financial AS. 37 36¾ 36¾
2 Solar Ref ... 7½ 7½ 7½
15 Ctl Pet 8 pf(11½) 29¼ 28¼ 29¼
9 Southern Corp ... 4½ 4 4½
3 South Penn Oil (2) 23½ 22⅝ 23½
28 Southwest Gas Ut. 4¼ 4 4¼
2 S W Penn P L (1) 36 35 36
1 Stand Mot ... 1 1 1
40 Stand Oil Ind (2½) 37 36¾ 36¾
11 St Oil Ky (1.80z) 23¾ 23½ 23½
1 St Oil Ohio (2½) 52 52 52
1 Starrett Corp ... 10 10 10
2 Starrett pf (3) ... 22¾ 21½ 21½
2 Stines (Huge) ... 4 3½ 3½
1 Strom Carl(1.37½z) 21¾ 21¾ 21¾
42 Stutz Mot Am ... 1⅜ 1⅜ 1⅜
6 Sunray Oil (.40) ... 3 3 3
10 Swift & Co (2) ... 23½ 23½ 23
3 Swift Int (3½z) ... 32¾ 32 32

T

11 Technicolor Inc ... 9¾ 8½ 8½
1 Tob Prod Export ... ½ ½ ½
1 Transcont Air Tr ... 5½ 5½ 5½
1 Tri Cont Corp war ... 2¾ 2¾ 2¾
10 Tubize Chat Corp B 8½ 8½ 8½

U

12 Unsericider Pin ... 24 23½ 24
20 Union Am Invest ... 18 18 18
3 Un N O Can(1.60a) 17¾ 17¼ 17¼
6 United Corp war ... 3½ 3 3
8 United Dry Dock ... 3¾ 3½ 3½
202 Unit Pound (2/35f) 9¼ 9 9¼
95 United Gas ... 9½ 9 9
2 United Gas war ... 3¼ 3¼ 3¼
4 United Gas pf (7) 87½ 87½ 87½
46 Un Lt & Pow A (1) 28¾ 28¾ 28¾
3 Un Lt & Pow B (1) 66 66 66
1 Un L & P cv pf (6) 98¾ 98¾ 98¾
3 Unit Profit Sharing 2¾ 2½ 2½
2 Un Ret C pf (3½) 41¾ 41¾ 41¾
1 U S Int Sec pf (8) 41½ 41½ 41½
1 U S & O cod (.06½) 14 14 14
1 U S Dairy P A (8) 61 61 61
40 U S Elec Pow ... 6¼ 5⅞ 5⅞
1 U S Foil B (1) ... 1¼ 1¼ 1¼
2 U S Foil B (1) ... 6 6 6
3 U S Gypsum (2.10g) 40½ 40½ 40½
1 U S Lines pf (1) 6½ 6½ 6½
38 U S Play C (4) AS 81 81 81
26 United Verde E (2) 21¼ 21 21¼
4 Utility Equities ... 6¾ 6¾ 6¾
14 Util P &L(1.02½rz) 11¼ 10¾ 10¾
1 Utility & I pf (1½) 17¼ 17¼ 17¼

V

32 Vacuum Oil (4¼z) 63¾ 63¾ 63¾
5 Venezuelan Pet ... 1⅛ 1⅛ 1⅛

W

2 Walgreen Co ... 21¾ 21½ 21¾
3 Walker Min (.60)a 13¾ 13¾ 13¾
1 Watson (J W) Co ... 1⅛ 1⅛ 1⅛
1 Wayne Pump ... 6¼ 6¼ 6¼
175 WaynePcvnf(3½)AS 24½ 24½ 24½
1 West T & T (2) ... 27½ 27½ 27½
30 Wheeling S S pf AS 114 114 114
1 Winter Benjamin ... 1¼ 1¼ 1¼
1 Unit Elec Serv 7s. 1956 ... 82 82 82
5 Nor West Power 6s. 1960 ... 96½ 96⅜ 96⅝

O

6 Ohio Edison 5s. 1960 ... 99½ 99¼ 99½
2 Oswego Riv Pow 6s. 1931 ... 100½ 100½ 100½

P

6 Pac Gas & El 5½s, C. 1952 ... 105⅝ 105⅝ 105⅝
10 Pac Gas & El 4½s, E. 1957 ... 97½ 97¼ 97¼
5 Pac Gas & El 6s, B. 1941 ... 110¼ 110¼ 110¼
12 Pac Gas & El 4½s, F. 1960 ... 97⅜ 97 97⅜
6 Pac Invest 5s, A. 1948, xw ... 97½ 97½ 97½
3 Pac P & L 5s. 1955 ... 98¾ 98½ 98¾
2 Penn Dk & Ware 4s. 1949 ... 90¾ 90 90¾
4 Penn Ohio Ed 6s. 1950, xw ... 101⅛ 101 101
3 Penn Ohio Ed 5½s. B. 1959 ... 98½ 98⅛ 98⅛
1 Penn Ohio Ed 5s. 1960 ... 95¾ 95¾ 95¾
1 Phil Sub Gas & E 4½s. 1957 ... 100⅝ 100⅝ 100⅝
2 Piedmont Ner Ry 5s. A. 1954 ... 90 90 90
3 Pitts Steel 6s. 1948 ... 100 100 100
3 Poor & Co 6s. 1939 ... 97⅛ 97⅛ 97⅛
11 Portland Gen Elec 4½s. 1960 ... 88½ 88 88½
5 Potomac Edison 5s. E. 1956 ... 100⅝ 100⅝ 100⅝
1 Pow Corp Can 4½s. B. 1959 ... 86⅛ 86⅛ 86⅛
6 Procter & Gamble 4½s. 1947 ... 101½ 101½ 101½
8 Pub Ser No Ill 4½s. E. 1980 ... 94¾ 94¾ 94¾
1 Pub Serv Okla 5s. D. 1957 ... 98½ 98½ 98½
4 Pug Sd P & L 5½s. 1949 ... 101½ 101½ 101½
1 Pug Sd P & L 5s. C. 1950 ... 97½ 97½ 97½

R

1 Reliance Manag 5s. A. 1954 ... 74 74 74
10 Rem Arms 5½s. 1933 ... 97 97 97
1 Roch Cent Pow 5s. 1953 ... 60 58 58

S

1 St L Gas & Coke 6s. 1947 ... 82½ 82½ 82½
11 San Ant Pub Ser 5s. B. 1958 ... 97½ 97 97
17 San Ant Corp 5s. A. 1945 ... 87 84½ 85
5 Schulte R E 6s. 1935 ... 70 70 70
1 Shawing W & P 4½s. A. 1967 ... 93½ 93½ 93½
14 Shawing W & P 4½s. D. 1970 ... 93¼ 93¼ 93¼
1 Shawing W & P 5s. C. 1970 ... 101¼ 101¼ 101¼
1 Sheffield Stl 4½s. 1948 ... 101¼ 101¼ 101¼
3 Snider Pack 6s. 1932 ... 46½ 45 45
3 S E P & L 6s. A. 2025, xw ... 102¾ 102½ 102½
11 South Cal Ed 5s. 1944 ... 103½ 103⅛ 103½
13 South Cal Ed 5s. 1951 ... 103½ 103⅛ 103⅛
2 South Cal Ed 5s. 1952 ... 103¾ 103⅛ 103⅛
3 Southern Nat Gas 6s. 1944 ... 71 70½ 70⅝
8 Sou'west G & E 5s. A. 1957 ... 94¾ 94¼ 94¼
1 Sou'west Nat Gas 6s. 1945 ... 68 68 68
1 Staley Mfg 6s. 1942 ... 87 87 87
1 Stand G & E 5½s. 1966 ... 100¾ 100¼ 100¼
3 Stand G & E 6s. 1951 ... 99½ 99⅛ 99½
13 Stand G & E 6s. 1966 ... 99 98½ 99
2 Stand Inv 5½s. 1939 ... 80 80 80
7 Stand Inv 5s. 1937, xw ... 86½ 86½ 86½
5 Standard P & Lt 6s. 1957 ... 94 94 94
3 Stutz Mot 7½s. 1937 ... 40 40 40
4 Sun Oil 5½s. 1939 ... 101½ 101½ 101½
20 Swift & Co 5s. 1950 ... 99½ 99½ 99½
1 Swift & Co 5s. 1944 ... 102¾ 102¾ 102¾

T

5 Tenn Elec Pow 5s. 1956 ... 99½ 99½ 99½
6 Tenn Pub Serv 5s. 1970 ... 95¾ 95¾ 95¾
1 Tex Corp 5s. 1944 ... 100 100 100
54 Tex El Serv 5s. 1940 ... 97½ 97 97
10 Tex Gas Util 6s. 1945 ... 74½ 74 74
1 Tex P & Lt 5s. 1956 ... 99¾ 99½ 99¾
6 Thermoid 6s. 1934 ... 78 75 75
31 Tri Util 5s. 1979 ... 64½ 63¾ 64½

U

19 Union Gulf Corp 5s. 1950 ... 101⅝ 101¼ 101⅜
5 Un Lt & Pow 6s. 1975 ... 91 91 91
1 Un Lt & Pow 6½s. 1074 ... 98 98 98
3 Un Lt & Ry 4½s. 1952 ... 85½ 85 85
10 U S Rub 6s. 1933 ... 81½ 80½ 81½

V

1 Valspar Corp 6s. 1949 ... 83 83 83
8 Van Sweringen 6s. 1935 ... 85 85 85
6 Virg Pow Srv 5½s. A. 1946 ... 97½ 97½ 97½

W

5 Waldorf Ast 7s. 1954 ... 78 78 78
3 Ward Baking 6s. 1937 ... 100 100 100
1 Webster Mill 4½s. 1939 ... 96 96 96
1 West Newc Del 6s. 1944 ... 99¾ 99¾ 99¾
1 Wise Pub Serv 6s. A. 1952 ... 106½ 106½ 106½

**FOREIGN BONDS

BANKS TO CONSIDER STOCK POWER FORM

Simplified Method Used in New York Bars All Other Systems.

TECHNICAL STUDY SEEN

By THOMAS M. CAHILL.

The District of Columbia Bankers Association and heads of the Washington Stock Exchange are giving consideration this week to a technical question which interests not only owners but those who borrow money from banks and pledge, as security, certificates of stock dealt in on the New York Stock Exchange.

Average makers of collateral loans know that, as a matter of convenience, pledged stock certificates are frequently turned over to banks without owners' indorsements. In such cases, which are practically a general rule, the bank receives, in lieu of an actual signature, a signed stock paper which gives it full right to sell the attached stock, either on order from the owner or at the bank's discretion when the obligations of the loan are not met.

Local banks, as well as those in practically every large city, have used over a period of years various forms of "stock powers," differing widely. Some months ago the New York Stock Exchange adopted a simplified form of stock power and declared it the only one acceptable by it as "good delivery." Thus all other forms, including that approved by the local exchange and bankers' association, automatically ceased to become "good delivery."

Claims Old Forms Satisfactory.

As a matter of fact, the old form used here is still entirely satisfactory to transfer offices representing various corporations. In other words, a stock certificate accompanied by one of these powers may be sent on to transfer at any time without question. Therefore, the only problem is that of "delayed delivery," due to the fact that a certificate sold and delivered with an obsolete form attached must be sent to transfer in a new name before it becomes "good delivery" across the New York Stock Exchange.

Some conservative Washington banks have been a bit shocked by the statement that the use of obsolete forms causes them, technically at least, to indulge in the now much-discussed "short selling," about which Congress will soon have much to say. This is ridiculous, of course, since the use of an obsolete form merely delays a delivery one or two days.

All big brokerage houses in New York, as well as here, have experienced no difficulty in meeting the problem. When need arises for swift delivery in New York, large houses merely borrow the stock from themselves and make immediate delivery, pending the 24 or 48 hours required by one of the transfer offices to utilize the old stock power form for reassignment to the name of the interested house.

Nevertheless, a number of Washington bankers believe such technicalities of the New York Stock Exchange should be met by larger banks with cheerful acquiescence and it is probable that the local exchange and bankers' association will formally adopt the stock power officially approved by the New York Stock Exchange.

Acacia Mutual Life Data.

Signs of a distinctly improved business trend are found by William Montgomery, president Acacia Mutual Life Association. During November its reinstatements totaled more than $1,500,000, while the aggregate lapses dropped off approximately $1,000,000 as compared with October. This development, in the opinion of President Montgomery, is of outstanding significance in revealing a firmer business trend and, second, in the operaton of Acacia's unswerving policy with regard to conservation.

Further, during November a net gain of approximately $1,100,000 was recorded, bringing the total insurance in force at this time to approximately $357,000,000, the greatest in the history of Acacia. Also, assets as of this period stand at $39,000,000 as compared with $33,000,000 for this same time a year ago.

Excellent selections have been made by Chairman Frederick P. H. Siddons, of the Bankers Association's general convention committee for the chairmanship and vice chairmanship of the publicity and press committee for next year's convention. They are respectively, C. F. Jacobsen, cashier, National Metropolitan Bank, and T. Hunton Leith, assistant cashier, Security Savings & Commercial Bank, long and prominently identified with the affairs of the association.

Directors of Mount Vernon Savings Bank have declared a 5 per cent Christmas bonus payable December 15, to all officers and employes. It is based on annual salaries and conforms to a policy established some years ago.

RESERVE BANK STATEMENT

Following is a statement of the combined resources and liabilities of the twelve Federal Reserve Banks for the week ended December 3:

RESOURCES.	
Gold with Federal Reserve agents	$1,588,506,000
Gold redemption fund with U. S. Treasury	36,833,000
Gold held exclusively against F. R. notes	$1,625,339,000
Gold settlement fund with F. R. Board	486,843,000
Gold and gold certificates held by banks	895,309,000
Total gold reserves	$3,007,491,000
Reserves other than gold	137,312,000
Total reserves	$3,144,803,000
Nonreserve cash	61,565,000
Bills discounted:	
Secured by U. S. Government obligations	93,371,000
Other bills discounted	157,556,000
Total bills discounted	$250,927,000
Bills bought in open market	218,937,000
U. S. Government securities:	
Bonds	54,863,000
Treasury notes	247,269,000
Certificates and bills	300,060,000
Total U. S. Government securities	$602,192,000
Other securities	6,358,000
Total bills and securities	$1,078,414,000
Due from foreign banks	2,652,000
Uncollected items	571,488,000
F. R. notes of other banks	15,250,000
Bank premises	59,704,000
All other resources	19,861,000
Total resources	$4,953,737,000
LIABILITIES.	
F. R. notes in actual circulation	$1,450,898,000
Deposits:	
Member bank reserve account	2,423,932,000
Government	41,935,000
Foreign bank	6,152,000
Other deposits	20,248,000
Total deposits	$2,492,267,000
Deferred availability items	544,819,000
Capital paid in	170,591,000
Surplus	276,936,000
All other liabilities	18,226,000
Total liabilities	$4,953,737,000
Ratio of total reserves to deposit and Federal Reserve note liabilities combined	79.8%
Contingent liability on bills purchased for foreign correspondents	$425,826,000

TREASURY CERTIFICATES.

(Reported by J. & W. Seligman & Co.)

Rate.	Maturity.	Bid.	Offer.
2⅞s	June 15, 1931	100 21-32	100 23-32
2⅝s	Sept. 15, 1931	100 17-32	100 19-32
3⅛s	Mar. 15, 1932	100 16-32	100 18-32
3⅛s	Sept. 15, 1932	100 16-32	100 18-32
3⅛s	Dec. 16, 1932	100 31-32	101 1-32

WALL STREET GOSSIP

New York, Dec. 4 (A.P.).—Directors of the Reliance Manufacturing Co. have declared a dividend of $1.75 a share on preferred stock. No action was taken in regard to a dividend on common stock.

H. W. Wood was reelected chairman of the board of the Alberta wheat pool yesterday.

The weekly statement of the Bank of England shows the following changes in pounds: Total reserve decreased 10,036,000; circulation increased 8,094,000; bullion decreased 1,942,000; other securities decreased 1,919,000; public deposits decreased 11,026,000; other deposits increased 28,372,000; notes reserve decreased 10,014,000; government securities increased 24,370,000. The proportion of the bank's reserve to liability is 45.51 per cent compared with 59.54 a week ago. Rate of discount is 3 per cent.

The weekly statement of the Bank of France shows the following changes in francs: Gold increased 257,000,000; sight balances abroad increased 209,000,000; bills discounted at home increased 1,353,000,000; bills bought abroad decreased 1,000,000; advances increased 20,000,000; circulation increased 1,802,000,000; current accounts increased 60,000,000. Rate of discount 2½ per cent.

Directors of the Abbott Laboratories declared the regular quarterly dividend of 62½ cents a share payable January 1 to stockholders of record December 18. Announcement was made that details of the recent merger with Swan-Myers Co. of Indianapolis are being worked out and the combined companies anticipate increased business in 1931.

Canada mined more gold in 1929 than in any other year and was third among the nations in production, the dominion bureau of statistics reported today. The year's output was valued at $39,861,663. Only South Africa and the United States surpassed the figure. Ontario led in production with 1,622,267 fine ounces, followed by British Columbia.

A statement by the Champlain Refining Co. today said that the company had "made no recent cut in crude prices f. o. b. our pipe line or refinery." "We did cut," the statement added, "on about 80 barrels per day on crude produced in remote points in Kansas and Texas to cover railroad freight charges." The statement was issued in connection with reports from Tulsa, Okla., that the company had made the third cut in two months in crude oil prices.

Cotton goods were in moderate request today at easier prices for print cloths. Finished goods were selling moderately. New blanket lines for fall are being opened. Raw silk was active, there being more buying at advances of 10 cents a pound. Demand for silk goods was light. Trade in wool goods was light and chiefly of a filling in character. Rayon sales were light and mostly made up of nearby deliveries.

General Foods Corporation announced the purchase of the Atlantic Gelatine Co., of Woburn, Mass., by the newly created Atlantic Gelatin Co., a wholly owned subsidiary of General Foods. The acquisition comprises a dozen buildings and 90 acres of land and becomes the thirty-first producing organization in the General Foods group.

Ralph B. Feagin, vice president of Electric Bond & Share Co. and president of the United Gas Corporation, has been elected a director of the Bank of America.

The G. R. Kinney Co. reported November sales of $1,473,994, a decrease of 23.74 per cent from $1,932,853 for the like last year, but an increase of 4.3 per cent over $1,413,263 reported for October this year.

Net profit of $1,541,034 for the fiscal year ended October 31 for the Firestone Tire & Rubber Co. and its subsidiaries was reported by Harvey S. Firestone, sr., president, to the stockholders on the annual statement Thursday. Net sales of the company for the period were $120,015,663, or 17 per cent less than net sales last year. Net profit last year was $7,726,870. Consolidated surplus of the company on October 31 was $41,984,248, as compared with the surplus shown on the statement of October 31, 1929, of $47,453,508.

G. C. Murphy & Co. reported for November sales totaling $1,579,476, an increase of 7.9 per cent over $1,463,872 reported for the corresponding month last year. Sales for the first eleven months this year totaled $14,327,676, an increase of 9.5 per cent over $13,080,288 reported for the like period of 1929.

George L. Harrison, governor of the New York Federal Reserve Bank, who returned Tuesday from Europe, made a report today at the weekly meeting of the board of directors of the bank on his conferences with the heads of the central banks of England, France and Germany. Eugene Meyer, new head of the Federal Reserve Board, attended the meeting which also marked the return of Owen D. Young, who has been in Europe for several weeks.

The Postal Telegraph & Cable Corporation today reported for the nine months ended September 30, net income available for dividends was $219,063, against $1,770,002, or $5.80 per share on the $7 preferred for the like period last year. The dividend requirement on the preferred for the nine months this year was $1,602,798. The earned surplus carried forward from last year was $1,032,248, which added to earnings for the first nine months this year after deducting sundry surplus charges resulted in dividends paid for the nine months being $352,610 in excess of the available earned surplus. This excess amount has been charged to paid-in surplus. Directors today declared the regular quarterly dividend of $1.75 on the preferred, payable January 2 to stock of record December 12. The declaration completed the 7 per cent payable on the preferred for the calendar year. A statement by the company said that to the extent to which earnings are insufficient for the purpose, this dividend has been provided for out of the paid-in surplus of the corporation, and added that the policy of the directors as to future dividends must depend in general upon the future source of earnings.

The number of business failures in November showed a slight increase over the previous month, Bradstreet's reports. Failures in November totaled 2,000 with liabilities of $280,513,964 against 1,943 failures and $74,194,752 of liabilities in October. In the same month a year ago 1,529 failures with $60,878,430 of liabilities were reported to Bradstreets. The November total set a new high record exceeding the previous peak recorded in October, 1907. The eleven months record for 1930 shows a business mortality rate 21.4 per cent greater than 1929.

The Republic Steel Corporation today announced it was ready to increase its prices on shapes, plates and bars $1 a ton for delivery during the first quarter of 1931. The Youngstown Sheet & Tube Co. was understood to be planning similar action. The price advance was inaugurated yesterday in the steel industry by United States Steel Corporation and Bethlehem Steel Corporation.

NEW YORK COTTON.

New York, Dec. 4 (A.P.).—A rally from yesterday's decline was followed by rather nervous and irregular fluctuations in cotton today, but after selling off from 10.79 to 10.68 for March, or within 3 points of Tuesday's low price, the market steadied up again on renewed covering. March closed at 10.72, with the general market closing steady at net advances of 5 to 7 points.

The opening was steady at advances of 4 to 8 points in response to relatively steady Liverpool cables. There was some overnight selling, which appeared to come from the South and Wall street, but it was quite readily absorbed, with active months selling about 12 to 15 points net higher before the end of the morning. Offerings were very light after the early selling had been absorbed, but increased somewhat at the advance to 10.44 for new December and 11.05 for May contract and a good part of the gain was lost during the middle of the day.

Reports of an easier tone in the stock market probably contributed to the reaction which carried December contracts down to 10.35 and May to 10.92, which left the market within 2 to 4 points of yesterday's closing quotations. Selling was not active or aggressive, however, and prices steadied up again during the last half hour, when there was very little southern selling in evidence and covering was renewed. New December closed at 10.37 and May at 10.96.

The relatively steady showing of Liverpool was followed by some buying here through houses with Liverpool connections, and there may have been a feeling that the technical position of the market had been strengthened to some extent by the decline of Wednesday. A private crop report was issued estimating the yield at 14,194,000 bales and ginnings prior to December 1 at 12,800,000 bales, but the figures appeared to be without effect on the immediate market. There was further switching from near to late months, which may have been promoted by the issuance of a few additional December notices, but without important change in differences between months.

Liverpool cables reported that hedging had been taken by covering in that market, but said buyers of cotton cloths and yarns were holding aloof.

Exports today, 37,015, making 3,365,436 so far this season. Port receipts, 33,928. United States port stocks, 4,109,611.

Futures:	High.	Low.	Close.
January, old	10.45	10.44	.....
January, new	10.53	10.43	10.47-48
March	10.79	10.68	10.72
May	11.05	10.92	10.96
July	11.20	11.11	11.14
October	11.27	11.30	11.30-32
December, new	10.44	10.33	10.37-39

DAILY COTTON MARKET.

New York, Dec. 4.

PORT MOVEMENT.

	Middl'g.	Receipts.	Exports.	Stock.
N.Orleans	10.11	5.976	7.805	746.521
Galveston	9.80	6.159	8.129	677.267
Mobile	9.70	10.352	13.081	159.616
Savannah	9.87	1.126	.....	287.941
Charl'ton	....	571	.....	160.659
Wilm'gton	....	473	.....	25.388
Norfolk	10.10	339	.....	94.789
Baltimore	....	.....	.....	1.057
New York	10.45	.....	.....	231.770
Boston	....	.....	.....	3.100
Houston	9.75	8.189	.....	1.505.398
C. Christi	....	743	.....	153.276
Min. ports	....	24	.....	134.026
Tl. today	....	33.952	29.015	4.180.299
Tl. week	....	216.794	243.503	.....
Tl. season	....	6.188.405	3.264.045	.....

Sales—New Orleans, 5,118; Galveston, 587; Mobile, 276; Savannah, 252; Norfolk, 206; New York, 3,000; Houston, 3,282. Total sales, 12,721.

INTERIOR MOVEMENT.

	Middl'g.	Receipts.	Shipm'ts.	Stock
Memphis	9.20	7.630	5.959	394.411
Augusta	9.75	1.214	1.581	146.692
St. Louis	....	1.072	1.234	8.202
Ft. Worth	9.20	.....	.....	.....
Lit. Rock	9.18	786	782	50.331
Atlanta	9.85	.....	.....	.....
Dallas	9.20	.....	.....	.....
M'tgomery	9.45	.....	.....	.....
Tl. today	....	10.702	9.357	599.638

Sales—Memphis, 3,338; Augusta, 908; Fort Worth, 1,562; Little Rock, 1,025; Dallas, 4,786; Montgomery, 83. Total sales, 11,702.

NEW YORK GRAIN.

New York, Dec. 4 (A.P.).—RYE—Firm; No. 2 Western, 46 f.o.b. New York and 44¼ c.i.f. export.

BARLEY—Firm; domestic, 66 c.i.f. New York.

WHEAT—Spot, firm; No. 1 Northern spring, c.i.f. New York, 94⅝; No. 2 hard winter f.o.b. New York, 91⅞; No. 2 Manitoba, do., 73⅞; No. 2 mixed and No. 2 amber durum, do., nominal.

CORN—Spot, steady; No. 2 yellow, c.i.f. New York, 95; No. 3 yellow, do., 92¾.

OATS—Spot, steady; No. 2 white, 47½@48.

FEED—Steady; city bran, 100-lb. sacks, 27.25@27.60; Western bran, do., 26.25@26.60.

NEW YORK MONEY MARKET.

New York, Dec. 4 (A.P.).—Call money steady; 2 per cent all day; time loans, easy; 60 to 90 days, 2@2¼; four months, 2¼; five to six months, 2½@2¾ per cent.

Prime commercial paper, 2¾@3; bankers' acceptances unchanged.

Bar silver, 34⅛.

BALTIMORE SECURITIES.

Baltimore, Dec. 4 (A.P.).—Closing prices:

Arundel Corporation	41¼
Baltimore Trust	30
Black & Decker	13½
Com Credit pf B	24
Com Cr 6½% pf xw	84½
Davis Drug St Co pf	2
Emerson Br Sel C A	32
Fidelity & Deposit	142¼
First National Bank	43
Maryland Trust	31
Mortg Bond & Title	8
U S Fidelity & Guar	31
West Md Dairy pr pf	54⅞
West Maryland Ry	14⅛
Baltimore City 3½s, 1980	88
Balto City 4s 1951 P L	100
Un Rys & Elec Income 4s	26
Un Rys & Elec 6s, 1949	58
Wash, Balto & Annapolis 5s	30

Call National 4205 when you place a Post Classified Ad.

Daily Market Background

Complete Summary of Investment Data Compiled on Exchange Days for The Post by Standard Statistics Co., Inc.

New York, Dec. 4 (N.Y.W.N.S.).—

Agricultural Machinery.

OLIVER FARM EQUIPMENT passes $1.50 prior preferred dividend.

Aircraft.

AVIATION CORPORATION (DEL.) subsidiary carried 83,786 pounds mail in September vs. 84,113 in August. NATIONAL AIR TRANSPORT carried 195,722 pounds mail in September vs. 188,908 in August.

Automobiles and Trucks.

NEW PASSENGER CAR REGISTRATIONS in United States first ten months, 2,436,948 vs. 3,558,993; new commercial registrations, 369,836 vs. 469,870. NOVEMBER AUTOMOBILE OUTPUT in United States and Canada totaled 146,185 cars and trucks vs. 154,585 in October and 226,997 in November, 1929; eleven months, 3,361,217 vs. 5,498,213. SEPTEMBER AUTOMOBILE FINANCING totaled $90,320,169 on 217,995 cars vs. $102,210,153 on 246,042 cars in August and $138,506,676 on 298,541 cars in September, 1929; nine months' total, $1,013,609,954 on 2,541,821 cars vs. $1,322,221,486 on 2,867,999 cars. CHRYSLER CORPORATION November shipments totaled 7,992 cars vs. 12,838 cars in October and 16,459 in November, 1929; ten months' passenger car registrations, all makes, 207,947, off 33.8 per cent; commercial cars, 13,303, off 47.8 per cent. FORD MOTOR ten months' passenger car registrations, 992,370 vs. 1,188,720; commercial cars, 176,709 vs. 196,465; November world output estimated at 52,000 units, off 52.8 per cent. GENERAL MOTORS ten months' Chevrolet passenger car registrations, 566,623, off 20.6 per cent; registrations all other General Motors models, 370,159, off 37.9 per cent; Chevrolet output in November, 47,257 cars and trucks, record for month, vs. 46,125 November, 1929; December schedule, 60,000. HUDSON MOTOR CAR increases output to 2,000 cars week, largest schedule since June. YELLOW TRUCK & COACH MFG. first ten months' registrations of G. M. C. trucks, up 35.6 per cent.

Automobile Parts and Accessories.

BACKSTAY WELT third quarter deficit, $7,941; nine months net income, $82,014.

Food Products.

NATIONAL BISCUIT president denies Wheatworth's acquisition reports. WARD BAKING 1930 earnings cover preferred dividend needs.

Household Products.

COLEMAN LAMP & STOVE omits common dividend; paid 50 cents October 1. CREX CARPET to guarantee prices on five grades of grass rugs until June 30, 1931.

Leather and Shoes.

SELBY SHOE share earnings, six months ended September 30, $1.13 vs. $1.15.

Machine and Machine Equipment.

ALLIS - CHALMERS MANUFACTURING unfilled orders on November 30 totaled $14,258,000 vs. $15,298,000 October 31, $12,872,000 January 1 and $13,533,000 November 30, 1929.

Miscellaneous.

NOVADEL-AGENE increases quarterly dividend to $1 from 75 cents; also declare regular extra 25-cent.

Oil.

TEXAS CURTAILMENT—Railroad commission orders Yates output cut to 89,500 barrels daily from 100,000.

Paper and Paper Products.

CROWN WILLAMETTE PAPER October quarter first preferred share earnings, $3.63 vs. $5.29; six months, $6.83 vs. $11.25. CROWN ZELLERBACH October quarter share earnings, 20 cents vs. 50 cents; six months, 39 cents vs. $1.13.

Radio, &c.

CROSLEY RADIO supplying radio sets to Columbia Phonograph for installation in phonograph cabinets.

Railroads.

RECAPTURE CLAUSE TERMINATION suggested by I. C. C.; statement further suggests legislation relative to regulation of railroad holding companies and declares no steps toward consolidation under so-called official plan have yet been taken. CHICAGO, BURLINGTON & QUINCY RAILROAD declares $5 extra and $5 semiannual dividend. CHICAGO & NORTHWESTERN starts freight container service between Chicago and Milwaukee. GREAT NORTHERN RAILWAY 1930 estimated earnings above $6 share; may shortly buy 250 gondola cars; 1931 capital outlay about $10,000,000. INTERNATIONAL GREAT NORTHERN deficit ten months to October 31, $382,375 vs. net income, before adjustment of bond interest of $706,718 in 1929. NEW ORLEANS, TEXAS & MEXICO RAILWAY share earnings, ten months to October 31, $8.07 vs. $6.50. PENNSYLVANIA RAILROAD third quarter share earnings $1.64 vs. $2.95; nine months, $3.95 vs. $6.47. ST. LOUIS-SAN FRANCISCO slick organization brings in oil well on Oklahoma City property.

Railroad Equipment.

AMERICAN CAR & FOUNDRY share earnings, six months to October 31, $1.35 vs. $2.40. SAFETY CAR, HEATING & LIGHTING omits $2 annual extra dividend usually declared at this time.

Retail Trade.

KINNEY (G. R.) November sales, off 24 per cent; eleven months, off 13 per cent. LERNER STORES November sales, up 16 per cent; eleven months, up 37 per cent. McCRORY STORES November sales, off 6.1 per cent; eleven months, off 2.6 per cent. MORRISON ELECTRICAL SUPPLY November sales, off 25.3 per cent; eleven months, off 8.7 per cent. MURPHY (G. C.) November sales, up 7.9 per cent; eleven months, up 9.5 per cent. SEARS, ROEBUCK unofficial Montgomery Ward merger discussions reported abandoned. WOOLWORTH (F. W.) November sales, off 7.9 per cent; eleven months, off 4.9 per cent.

Steel and Iron.

NOVEMBER PIGIRON OUTPUT averaged 62,237 tons daily, 10.9 per cent under October, and 58 per cent below November, 1929. BLAST FURNACES active on December 1 in United States totaled 107, 34.1 per cent of available furnaces vs. 111 or 35.4 per cent November 1.

Sugar.

CENTRAL AGUIRRE ASSOCIATES share earnings, year ended July 31, 2.40 vs. 42 cents.

Theaters, &c.

RADIO-KEITH-ORPHEUM preliminary agreement reported signed for acquisition of Pathe Exchange, price of $5,000,000 mentioned.

Utilities.

ELECTRICITY OUTPUT, Thanksgiving week to November 29, 2.4 per cent below preceding week and 3.8 per cent under like 1929 week. EUROPEAN ELECTRIC CORPORATION, LTD., net income, February 3 to October 1, 1930, was $1,565,990. NORTHERN TEXAS ELECTRIC surplus after charges, twelve months to October 31, off 43 per cent. PUBLIC SERVICE OF NEW JERSEY Atlantic City-Philadelphia fare cut to $1.

MOVEMENTS OF STEAMSHIPS

New York, Dec. 4.

ARRIVED THURSDAY.

St. Louis, from Hamburg.
Magallanes, from Barcelona.

SAIL FRIDAY.

Olympic, for Southampton.
Paris, for Havre.
Portuguese Prince, for Cape Town.
Schenectady, for Copenhagen.
Westernland, for Antwerp.
West Eldara, for Rotterdam.

SAIL SATURDAY.

Bremen, for Bremen.
Augustus, for Genoa.
Leviathan, for Southampton.
Stuttgart, for Bremen.
Adriatic, for Liverpool.
Lancastria, for London.
Caledonia, for Glasgow.
Gripsholm, for Gothenburg.
Patria, for Naples.
Minnetonka, for London.
Anjer, for Constanza.

REPORTED BY RADIO.

Alesia, from Marseille; due at Thirty-first street, Brooklyn, Friday.
Conte Biancamano, from Genoa; due at pier 95, North River, Friday.
Deutschland, from Hamburg; due at pier 86, North River, Friday.
Volendam, from Rotterdam; due at Fifth street, Hoboken, Saturday.
George Washington, from Hamburg; due at pier 4, Hoboken, Saturday.
La Bourdonnais, from Bordeaux; due at pier 58, North River, Saturday.
Hellig Olav, from Copenhagen; due at Eighth street, Hoboken, Saturday.
Berlin, from Bremen; due at pier 42, North River, Sunday.
Rotterdam, from Rotterdam; due at Fifth street, Hoboken, Sunday.
Vulcania, from Naples; due at pier 84, North River, Sunday.
American Banker, from London; due at West Houston street, Monday.
Samaria, from Liverpool; due at West Fourteenth street, Monday.
Ile de France, from Havre; due at pier 57, North River, Tuesday.
Majestic, from Southampton; due at pier 59, North River, Tuesday.
Roma, from Genoa; due at pier 97, North River, Tuesday.
President Fillmore, from world cruise; due at Twelfth street, Jersey City, Tuesday.
Transylvania, from Glasgow; due at pier 56, North River, Tuesday.

The Weather

TODAY'S SUN AND TIDE TABLE

			AM.	PM.
Sun rises	7:11	High tide	7:20	7:41
Sun sets	4:46	Low tide	1:58	1:48

WEATHER CONDITIONS.

U. S. Dept. of Agri., Weather Bureau. Washington, Thursday, Dec. 4—8 p. m.

Forecast—For the District of Columbia—Increasing cloudiness Friday, followed by rain Friday night and Saturday; not much change in temperature; moderate east winds.

For Maryland—Cloudy, followed by rain Friday night nad Saturday; not much change in temperature; fresh to strong northeast winds.

For Virginia—Increasing cloudiness, followed by rain in extreme southwest portion, Friday; Saturday rain; not much change in temperature; fresh, possibly strong, northeast and east winds.

The disturbance that was on the Mexican border Wednesday night has advanced eastward to eastern Texas, Palestine, 29.78 inches, whence it will move northeastward. Pressure is relatively high but falling over the Lake region and the upper Mississippi Valley, and pressure is low in the region of Bermuda, 29.96 inches. An area of high pressure of great magnitude is advancing eastward over New Brunswick, Chatham, 30.82 inches, and pressure continues high over the Plateau, Boise, 30.48 inches. During the last 24 hours rains have occurred in the North Pacific States, the West Gulf States, Kansas, Missouri, the upper Mississippi Valley, and the upper Lake region. Temperatures have fallen slightly in northern New England, while they have risen over the northern Plains States.

The outlook is for rain on Friday in Tennessee and Kentucky, for rain on Saturday in New England, for rain Friday night and possibly Saturday in the South Atlantic and Middle Atlantic States, and for rain Friday and Saturday in the lower Lake region. Elsewhere the weather will be somewhat overcast Friday and Saturday in the Washington forecast district. Temperatures will rise on Saturday in the North Atlantic States, and it will be slightly colder on Saturday in the lower Ohio Valley and Tennessee.

Local Weather Report.

Temperature—Midnight, 31; 2 a. m., 29; 4 a. m., 28; 6 a. m., 26; 8 a. m., 26; 10 a. m., 37; 12 noon, 47; 2 p. m., 48; 4 p. m., 48; 6 p. m., 45; 8 p. m., 42; 10 p. m., 40. Highest, 49. Lowest, 25. Relative humidity—8 a. m., 90; 2 p. m., 35; 8 p. m., 46. Hours of sunshine, 5.8. Per cent of possible sunshine, 63.

DEPARTURES FROM NORMAL.

Accumulated excess of temperature since January 1, 1930, 924 degrees.

Deficiency of tempearture since December 1, 1930, 26 degrees.

Accumulated deficiency of precipitation since January 1, 1930, 19.61 inches.

Deficiency of precipitation since December 1, 1930, .22 inch.

Flying Weather Forecast.

Forecast of flying weather for Dec. 5: Washington, D. C., to Long Island, N. Y.; Washington to Norfolk, Va.—Somewhat overcast Friday; moderate to fresh northeast winds in interior and fresh to strong on the coast up to 1,000 feet and fresh east and southeast at 5,000 feet.

Washington, D. C., to Dayton, Ohio—Overcast Friday followed by rains in and west of mountains fresh east and southeast winds up to 1,000 feet and fresh, possibly strong southwest at 5,000 feet.

Temperatures and Precipitation.

Temperatures and precipitaiton for 24 hours ended Thursday, 8 p. m.:

	Highest Thur.	Lowest Wed. night.	Thur. 8 p.m.	Rain-fall.
Washington, D. C.	49	25	42	....
Asheville, N. C.	56	30	48	....
Atlanta, Ga.	54	34	50	....
Atlantic City, N. J.	46	32	46	....
Baltimore, Md.	50	28	42	....
Birmingham, Ala.	60	38	54	....
Bismarck, N. Dak.	30	12	30	0.14
Boston, Mass.	42	36	40	....
Buffalo, N. Y.	30	24	30	....
Chicago, Ill.	42	34	42	....
Cincinnati, Ohio	54	38	46	....
Cheyenne, Wyo.	40	22	30	....
Cleveland, Ohio	42	34	42	....
Davenport, Iowa	36	32	38	0.08
Denver, Colo.	42	24	38	....
Des Moines, Iowa	36	30	36	0.12
Detroit, Mich.	36	28	34	....
Duluth, Minn.	24	10	24	....
El Paso, Tex.	58	44	54	0.08
Galveston, Tex.	68	62	66	0.02
Helena, Mont.	42	30	40	....
Indianapolis, Ind.	48	38	40	....
Jacksonville, Fla.	58	42	56	....
Kansas City, Mo.	44	36	44	0.26
Little Rock, Ark.	54	44	50	0.08
Los Angeles, Calif.	70	52	64	....
Louisville, Ky.	58	38	52	....
Marquette, Mich.	26	12	26	....
Memphis, Tenn.	58	46	54	....
Miami, Fla.	74	60	72	....
Mobile, Ala.	60	46	58	....
New Orleans, La.	66	54	66	....
New York, N. Y.	46	32	42	....
North Platte, Nebr.	40	24	32	....
Philadelphia, Pa.	46	34	42	....
Phoenix, Ariz.	68	44	62	....
Pittsburgh, Pa.	50	36	44	....
Portland, Me.	30	28	26	....
Portland, Oreg.	46	42	46	0.20
Salt Lake City, Utah	36	28	34	....
St. Louis, Mo.	54	44	52	....
St. Paul, Minn.	30	14	30	....
San Antonio, Tex.	74	60	68	0.46
San Diego, Calif.	64	50	60	....
San Francisco, Calif.	58	50	56	....
Santa Fe, N. Mex.	44	22	34	....
Savannah, Ga.	62	40	54	....
Seattle, Wash.	48	42	48	0.14
Springfield, Ill.	50	38	44	....
Tampa, Fla.	72	56	64	....
Toledo, Ohio	40	30	36	....
Vicksburg, Miss.	60	48	52	0.14

River Bulletin.

Harpers Ferry, W. Va., Dec. 4.—Potomac and Shenandoah Rivers clear this afternoon.

THE METAL MARKETS.

New York, Dec. 4 (A.P.).—COPPER—Steady; electrolytic spot and future, 11½@12.

IRON—Quiet; unchanged.

TIN—Easy; spot and nearby, 25.50; future, 25.80.

LEAD—Steady; spot, New York, 5.10; East St. Louis, 4.95.

ZINC—Steady; East St. Louis, spot and future, 4.07@4.10.

ANTIMONY, 7.10@7.12.

London, Dec. 4 (A.P.).—STANDARD COPPER—Spot, £48 17s 6d; future, £48 15s; electrolytic, spot, £53; future, £54.

TIN—Spot, £113; future, £114 5s.

LEAD—Spot, £15 17s 6d; future, £16.

ZINC—Spot, £14; future, £14 10s.

BALTIMORE LIVE STOCK.

Special to The Washington Post.

Baltimore (Union Stock Yards, Claremont), Dec. 4.—CATTLE—Receipts, 500 head, market steady; steers, medium to good, 9.00@10.00; fair to medium, 7.50@8.50; plain to fair, 6.25@7.25; common to plain, 5.00@6.00; bulls, good to choice, 6.00@6.50; medium to good, 5.50@6.00; fair to medium, 5.00@5.50; plain to fair, 4.50@5.00; common to plain, 4.00@4.50; sows, good to choice, 5.00@6.00; medium to good, 4.50@5.50; fair to medium, 4.00@4.50; plain to fair, 4.00@3.00; common to plain, 2.50@3.00; heifers, medium to good, 7.00@8.00; fair to medium, 6.00@7.00; plain to fair, 5.00@6.00; common to plain, 4.50@5.00; fresh cows and springers, 30.00@80.00.

SHEEP AND LAMBS—Receipts, 600 head, market steady; sheep, 1.00@3.50; lambs, 4.00@9.25.

HOGS—Receipts, 1,000 head, market higher, lights, 9.15@9.45; heavies, 8.75@9.30, medium, 9.15@9.45; roughs, 7.00@8.25; light pigs, 9.00@9.25; pigs, 9.15@9.45, Ohio hogs, 10@20 cents higher than quotations.

CALVES—Receipts, 50 head, market steady; calves, 5.00@12.50.

NEW YORK BANK STOCKS.

(Furnished by W. B. Hibbs & Co.)

	Bid.	Asked.
Bank of America	62	64
Bankers Trust	105½	107½
Bank of Manhattan	85	86
Central Hanover	243	247
Chase National	99½	100½
Chatham Phenix	80	82
Chemical Bank	47½	48½
Commercial National	280	295
Corn Exchange	133	136
Empire Trust	54⅛	56
Fifth Avenue Bank	2450	2550
First National Bank	3775	3850
Guaranty Trust	484	487
Irving Trust	63¼	67
Lawyers Title	248	254
Manufacturers Trust	44¼	44¾
National City	102¼	103¼
New York Trust	67	70
Public National	69	71
Title Guaranty	133	136

STOCK M[...]

New York, Dec. [...]—What stock market did:

	Thur.	W[...]
Number of advances	103	
Number of declines	481	
Stocks unchanged	138	
Total issues traded	722	

LEGAL NOTICES

HENRY H. GLASSIE, Special Assistant to the Attorney General.
ARTHUR G. LAMBERT, Special Assistant United States Attorney.
ALEX. H. BELL, JR., Special Assistant United States Attorney.

IN THE SUPREME COURT OF THE DISTRICT OF COLUMBIA, HOLDING A SPECIAL TERM AS A DISTRICT COURT OF THE UNITED STATES.

Filed Dec. 1, 1930. Frank E. Cunningham, Clerk.

In re: Acquisition of all privately owned land in Reservation "C" in the City of Washington, District of Columbia. District Court Docket No. 2065.

ORDER OF CITATION.

Upon consideration of the petition of the United States of America filed herein on the first day of December, 1930, by Leo A. Rover, United States Attorney for the District of Columbia, acting under the instructions of the Attorney General of the United States and at the request of the Secretary of the Treasury, seeking the condemnation of the following described lands in the City of Washington, District of Columbia, for public use to provide suitable accommodations in the District of Columbia for the executive departments and independent establishments of the Government not under any executive department and suitable grounds, parking, and approaches thereto, that is to say:

All privately owned land in the square known as Reservation "C" in the City of Washington, District of Columbia, as said square is delineated in Folio eighteen of the Reservations Book in the Office of the Surveyor for the District of Columbia, including any private interest, if such there be, in the public alley in said square, comprising the following lots, divisions, and subdivisions designated herein as parcels:

PARCEL I. Original Lot 1 in Reservation "C"; improved by a gasoline filling station and situated at 3rd Street and Maryland Avenue, Southwest.

PARCEL II. Original Lot 2 in Reservation "C"; unimproved.

PARCEL III. Original Lots 3, 4, 5, and 6 in Reservation "C"; improved by premises No. 309 Maryland Avenue, Southwest, three metal sheds, a metal garage, a frame shed, two one-story brick buildings, and a brick fence wall on the southern and western boundaries of said parcel.

PARCEL IV. The East 20 feet front on Maryland Avenue by depth of Original Lot 7 in Reservation "C," known for purposes of assessment and taxation as Lot 800, with joint and equal use of wall between premises Nos. 327 and 325 Maryland Avenue, in common with premises No. 327 Maryland Avenue; improved by premises No. 325 Maryland Avenue, Southwest.

PARCEL V. Parts of Lots 7 and 8 in Reservation "C" described by metes and bounds as follows: Beginning for the same on the Northerly line of Maryland Avenue at a point distant 20 feet Westerly from the Southeast corner of said Lot 7, and running thence at right angles to said Avenue North 19 degrees 37 minutes 51 seconds West 82.25 feet, thence South 70 degrees 22 minutes 9 seconds West and parallel to said avenue, 33.46 feet, thence South 19 degrees 37 minutes 51 seconds East 82.25 feet, to said line of said avenue, thence with said line of said avenue North 70 degrees 22 minutes 9 seconds East 33.46 feet to beginning, and known for purposes of assessment and taxation as Lots 801 and 802; improved by premises Nos. 327 and 329 Maryland Avenue, Southwest.

PARCEL VI. Part of Original Lot 8 in Reservation "C" described as follows: Beginning for the same at a point on Maryland Avenue, 9.46 feet from the Southeasterly corner of said Lot 8, and running thence Southwesterly along the North line of Maryland Avenue 33.75 feet, thence Northwesterly at right angles to Maryland Avenue 82.25 feet, thence Northeasterly and parallel with Maryland Avenue 33.75 feet, and thence Southeasterly at right angles to said Avenue 82.25 feet to the point of beginning; and known for purposes of assessment and taxation as Lots 803 and 804; improved by premises Nos. 331 and 333 Maryland Avenue, Southwest.

PARCEL VII. Part of Original Lot 8 in Reservation "C" described as follows: Beginning at the Southwest corner of said Original Lot 8 and running thence Northwesterly at right angles with the North line of Maryland Avenue 82.25 feet; thence Northeasterly parallel with the North line of Maryland Avenue .79 of a foot; thence Southeasterly at right angles with Maryland Avenue 82.25 feet to the North line of Maryland Avenue; thence with the North line of Maryland Avenue to the place of beginning; and known for purposes of assessment and taxation as Lot 805; covered in part by the East wall of premises No. 335 Maryland Avenue, Southwest.

PARCEL VIII. Part of Lot 9 in Reservation "C," described by metes and bounds as follows: Beginning at the Southeast corner of said lot, and running thence Southwesterly along the line of Maryland Avenue, Southwest, 22 feet, thence Northwesterly at right angles to said Avenue 127.25 feet, to a public alley, thence Northeasterly along the line of said alley 22 feet, and thence Southeasterly at right angles to said Avenue to beginning; and known for purposes of assessment and taxation as Lot 806; improved by premises Nos. 335 and 335¼ Maryland Avenue, Southwest.

PARCEL IX. Part of Original Lots 9 and 10 in Reservation "C" described as follows: Beginning for the same 82.25 feet Northwesterly from the Southeast corner of the West half of said Lot 9, and running thence Northwesterly 3 feet 6 inches, thence Southwesterly 44 feet, thence Southeasterly 3 feet 6 inches, and thence Northeasterly 44 feet to the beginning; and known for purposes of assessment and taxation as Lots 811 and 814; unimproved.

PARCEL X. Parts of Lots 9, 10, and 11 in Reservation "C" described as follows: Beginning for the same on the Northerly line of Maryland Avenue at a point distant 22 feet Southwesterly from the Southeast corner of said Lot 9, and running thence Southwesterly along the line of said Avenue 72.17 feet, thence Northwesterly at right angles to said Avenue 67.25 feet, thence Northeasterly parallel with said Avenue 6.17 feet, thence Northwesterly at right angles to said Avenue to the rear line of said Lot 10, thence Northeasterly and parallel with said Avenue 22 feet to the West boundary of the land abutting said parcel on the East and heretofore conveyed to the United States by Max Aien and Celia Aien, thence Southeasterly and at right angles to said Avenue 41.50 feet, thence Northeasterly .71 of a foot, thence Southeasterly 3.50 feet, thence Northeasterly parallel with said Avenue 44 feet to a point at right angles from the beginning, thence Southeasterly 82.25 feet to said Maryland avenue and the place of beginning; and known for purposes of assessment and taxation as Lots 810, 813, 816, and 817; improved by premises Nos. 337, 341, and 343 Maryland Avenue, Southwest, and Nos. 348 and 350 Armory Place, Southwest.

PARCEL XI. The East .93 of a foot by depth of 60 feet of Original Lot 11 in Reservation "C" fronting on the public alley in the rear of the same: improved in part by the wall dividing premises No. 350 and No. 352 Armory Place, Southwest.

PARCEL XII. Part of Original Lot 11 in Reservation "C" described as follows: Beginning at a point on the South side of Armory Place, Southwest, distant 22.58 feet Northeasterly, from the Northwest corner of said Lot 11, and running thence North 70 degrees 22 minutes 9 seconds East, 20.49 feet, thence South 19 degrees 37 minutes 51 seconds East 60 feet, parallel with the West line of said lot, thence South 70 degrees 22 minutes 9 seconds West 20.49 feet, parallel with Armory Place, thence North 19 degrees 37 minutes 51 seconds West parallel with the West line of said lot, 60 feet to the place of beginning; and known for purposes of assessment and taxation as Lot 820; improved by premises Nos. 352 and 354 Armory Place, Southwest.

PARCEL XIII. Parts of Original Lot 11 in Reservation "C" described in two Parcels as follows: Parcel 1—Beginning at the Northwest corner of said lot and running thence North 70 degrees 22 minutes 9 seconds East with the South line of Armory Place, 22.58 feet, thence South 19 degrees 37 minutes 51 seconds East parallel with the Western line of said lot, 60 feet, thence South 70 degrees 22 minutes 9 seconds West parallel with the North line of said lot, 22.58 feet to the West line of said lot, and thence North 19 degrees 37 minutes 51 seconds West 60 feet, to the beginning; and known for purposes of assessment and taxation as Lot 819. Parcel 2—Beginning at the Southwest corner of said Lot 11, and running thence North 19 degrees 37 minutes 51 seconds West 67.25 feet, thence North 70 degrees 22 minutes 9 seconds East parallel with the South line of said lot, 37.83 feet, thence South 19 degrees 37 minutes 51 seconds East parallel with the West line of said lot, 67.25 feet to Maryland Avenue and thence South 70 degrees 22 minutes 9 seconds West, along the North line of said Avenue, 37.83 feet to the beginning; and known for purposes of assessment and taxation as Lot 818; improved by premises Nos. 345 and 347 Maryland Avenue Southwest, and Nos. 356 and 358 Armory Place, Southwest.

PARCEL XIV. Original Lots 12 and 13 in Reservation "C," subject to the right of the District of Columbia granted in deed recorded in Liber 2777 Folio 357 of the land records of the District of Columbia to construct a sewer under the surface of Lot 13. Said parcel is known for purposes of assessment and taxation as Lot 821; improved by premises No. 349 Maryland Avenue, Southwest.

PARCEL XV. Original Lots 14 and 15 in Reservation "C." Said Lot 14 is known for purposes of assessment and taxation as Lots 822 and 823; improved by premises Nos. 102, 104, 106, 108, 110, 112, and 114 4½ Street, and No. 354 Maine Avenue, Southwest.

PARCEL XVI. Lots 30, 31 and 32 in Otto L. Wolfsteiner's subdivision of Original Lot 16 in Reservation "C," as per plat recorded in Liber 11 Folio 45 of the Records of the Office of the Surveyor of the District of Columbia; improved by premises No. 346, 348, and 350 Maine Avenue, Southwest.

PARCEL XVII. Original Lot 17 in Reservation "C" known for purposes of assessment and taxation as Lots 824, 825, and 826; improved by premises No. 344 Maine Avenue, Southwest.

PARCEL XVIII. Original Lots 26 and 27 in Reservation "C" including all right, title, and interest, if any, in the public alley formerly abutting Lot 26 on the North but closed by agreement of the property owners as recorded in Liber 86 Folio 23 of the Records of the Office of the Surveyor of the District of Columbia; improved by premises Nos. 115 and 117 3rd Street, Southwest.

PARCEL XIX. Original Lots 28 and 29 in Reservation "C"; improved by premises No. 119 3rd Street, Southwest.

Parcel XX. The original alley in the square known as Reservation "C" as delineated on the original division of said

LEGAL NOTICES

square as recorded in Folio 18 of the Reservations Book in the Office of the Surveyor of the District of Columbia, as modified by the plat on file in Liber 86, Folio 23 of the Records of the Office of the Surveyor of the District of Columbia.

It is this 1st day of December, A. D. 1930, ORDERED THAT

American Security & Trust Company, 15th Street and Pennsylvania Avenue, Northwest; Richard Anderson, 337 Maryland Avenue, Southwest, Apt. 11; Edward C. Baltz, Trustee, 6314 16th Street, Northwest; Georgianna C. Bailey, 927 Massachusetts Avenue, Northwest; Gertrude Beverley, 337 Maryland Avenue, Southwest, Apt. 1; Thomas Booker, 331 Maryland Avenue, Southwest; George I. Borger, Trustee, 3741 Kanawha Street, Northwest; Ethel Brady, 337 Maryland Avenue, Southwest, Apt. 9; Alex C. Bryant, 337 Maryland Avenue, Southwest, Apt. 2; Arthur Carr, Trustee, 5053 Massachusetts Avenue, Northwest; Ernst Coblenzer, Trustee, 933 L Street, Northwest; Rosa S. Conley, 337 Maryland Avenue, Southwest, Apt. 6; Helen Delaney, 348 Maine Avenue, Southwest; Carroll H. Dikeman, 3138 19th Street, Northwest; Louis C. Dismer, Trustee, 805 H Street, Northwest; District National Bank, Trustee under the will of Mattie A. Daish, 1406 G Street, Northwest; F. Q. Donnelly, 721 3rd Street, Northeast; Lawrence D. Engel, Trustee, 709 I Street, Northwest; Joshua Evans, jr., Trustee under the will of Mattie A. Daish, 3405 Lowell Street, Northwest; Joseph T. Fitzgerald, Trustee, 508 6th Street, Southwest; Clarence P. Fitzhugh, 337 Maryland Avenue, Southwest, Apt. 7; Florence M. Fraser, 3811 McKinley Street, Northwest; Morris R. George, 709 I Street, Northwest; C. J. Gockeler, Trustee, 1745 Q Street, Northwest; Hattie L. Gray, 600 East Capitol Street; Martha E. Gray, 600 East Capitol Street; Rhoda S. Gray, 600 East Capitol Street; Grocers' Specialty Manufacturing Company, a corporation, 354 Maine Avenue, Southwest; George F. Hane, Trustee, 1422 F Street, Northwest; Addie Haney, 335½ Maryland Avenue, Southwest; Frank A. Harrison, Trustee, 475 C Street, Southwest; Michael Heillman, 621 7th Street, Northeast; Robert Herson, 1009 Webster Street, Northwest; Bessie Hunt, 4202 38th Street, northwest; Elizabeth Jewell, Windermere Apartments, 1825 New Hampshire Avenue, Northwest; Annie R. Johnson, 337 Maryland Avenue, Southwest, Apt. 4; Charles Jones, 102 4½ Street, Southwest; Catherine Keane, 3113 Woodley Road, Northwest; Ellen Keane, 3113 Woodley Road, Northwest; John C. Keane, 1919 Park Road, Northwest; Michael A. Keane, Trustee under the will of Ellen T. Keane, 3611 Fulton Street, Northwest; Michael A. Keane, 3611 Fulton Street, Northwest; Thomas F. Keane, 3939 Military Road, Northwest; Maggie Kopp (otherwise known as Margaret Kopp), Mayfair Apartments, 2115 C street, Northwest; Nathan Kronman, 1731 Webster Street, Northwest; Mollie Kronman, 1731 Webster Street, Northwest; Angela Lagana, 345 Maryland Avenue, Southwest; Antonio Lagana, 345 Maryland Avenue, Southwest; Wilton J. Lambert, Trustee, 1028 Vermont Avenue, Northwest; Wilton J. Lambert, Trustee in Equity Cause No. 23513, in the Supreme Court of the District of Columbia, 1028 Vermont Avenue, Northwest; Theodore Levy, 114 4½ Street, Southwest; May D. Lokerson, Trustee under the will of Mattie A. Daish, 1609 19th Street, Northwest; Lord Baltimore Filling Stations, Incorporated, a Maryland Corporation, 133 Pennsylvania Avenue, Northwest; Charles A. Matthews, 438 11th Street, Southwest; Charles Matthews, Trustee, 632 G Street, Southwest; Virginia Mosby, 337 Maryland Avenue, Southwest, Apt. 8; Arthur Mulloy, 733 10th Street, Northeast; Arthur D. Mulloy, Jr., 1114 F Street, Northeast; Ralph I. Mulloy, 1337 Quincy Street, Northwest; William E. Mulloy, 733 Kent Street, Northeast; National Bank of Washington, Trustee under the will of Ellen T. Keane, 7th and C Streets, Northwest; Northern Liberty Building Association, 511 7th Street, Northwest; Max Offenberg, Trustee, 4707 Connecticut Avenue, Northwest; Alex Oglesby, 337 Maryland Avenue, Southwest, Apt. 5; Benjamin F. Parker, Trustee, 4½ and E Streets, Southwest; Pearl Killian Pearson (also known as Pearl Killian Pierson), 1355 Oak Street, Northwest; Penn Oil Company, a Maryland corporation, 133 Pennsylvania Avenue, Northwest; Perpetual Building Association, 500 11th Street, Northwest; Max J. Raine, Trustee, 1526 Ogden Street, Northwest; Riggs National Bank, 1503 Pennsylvania Avenue, Northwest; Walter B. Robinson, 337 Maryland Avenue, Southwest, Apt. 10; E. Megeath Rogers, 227 6th Street, Northeast; Jacob Rohrback, Trustee, c/o G. F. Hane, 1422 F Street, Northwest; Loretto Rose, 3113 Woodley Road, Northwest; Henry Salus, 920 New York Avenue, Northwest; J. H. Salus, Trustee, 1340 7th Street, Northwest; Charles W. Schafer, Trustee, 841 Ingraham Street, Northwest; James F. Shea, Trustee, 1351 C Street, Southwest; Alice Smith (formerly Shea), 6225 12th Street, Northwest; Antonio Tassa, 325 Maryland Avenue, Southwest; Thomas Taylor, 337 Maryland Avenue, Southwest, Apt. 3; Coleman Tuckson, 331 Maryland Avenue, Southwest; Max Walten, 1828 Webster Street, Northwest; The Washington Animal Rescue League, a District of Columbia corporation, 349 Maryland Avenue, Southwest; Washington Gas Light Company, a United States corporation, 411 10th Street, Northwest; Joseph I. Weller, Trustee, 2554 Massachusetts Avenue, Northwest; Ellen Young, 337 Maryland Avenue, Southwest; Cecilia F. Young, 3011 13th Street, Northwest; Harry Zager, 2765 Woodley Place, Northwest.

All the foregoing of the City of Washington, District of Columbia, and American Oil Company, a Maryland corporation, American Building, Baltimore and South Streets, Baltimore, Maryland; Melvin F. Bergmann, Trustee, North Woodside, Maryland; Helen F. Bralock, Address unknown; Marguerite Busdon, Address unknown; B. L. Colton, Trustee, 111 Oxford Street, Chevy Chase, Maryland; Daniel Digney, Address unknown; Frank C. Digney, Address unknown; Hugh Digney, Address unknown; James H. Digney, Address unknown; Lillie M. Digney, Address unknown; Mary L. Digney, Address unknown; Thomas Digney, Address unknown; William T. Digney, Address unknown; James Flaherty, Address unknown; William Digney, Address unknown; Burr M. Edwards, Trustee, 1 East Melrose Street, Chevy Chase, Maryland; Manuel Faust, 101 Lorain Building, Cleveland, Ohio; Eva H. Fraser, 105 Elm Avenue, Takoma Park, Maryland; James S. Fraser, 105 Elm Avenue, Takoma Park, Maryland; Fredericktown Savings Institution, Frederick, Maryland; Julius F. Hassin, Trustee, 651 Rutland Road, Brooklyn, New York; May Kaiser, Gretta and Magruder Avenues, Riverside, Maryland; Lawrence D. Keane, 5617 Grove Street, Chevy Chase, Maryland; William J. Keane, 5617 Grove Street, Chevy Chase, Maryland; Helen G. Koons, 22 Hesketh Street, Chevy Chase, Maryland; Mary McLaughlin, 35 Clark Street, Brooklyn, New York; Dominick A. Mulloy, Gretta and Magruder Avenues, Riverside, Maryland; Frank A. Mulloy, Gretta and Magruder Avenues, Riverside, Maryland; Anna C. Patten, Gretta and Magruder Avenues, Riverside, Maryland; Edward Waters, Route No. 5, Bailey's Cross Road, Alexandria, Virginia; Margaret Walsh, 2 Neuland Street, Chevy Chase, Maryland; Maria Waters, Washington Avenue, Berwyn Heights, Maryland; and in the event that any of the persons hereinbefore named is deceased, the heirs, alienees or devisees of said persons, (the foregoing being the persons named in said petition) and ALL PERSONS having or claiming to have any right, title, interest or estate in the lands hereinbefore described, or to be entitled to compensation in respect of the taking of the same for public use, and all persons occupying or in possession of the same, be, and they hereby are, required, cited and admonished to appear in this Court on the 2D DAY OF JANUARY, 1931, at 10 o'clock a. m., to answer said petition for the condemnation of said lands and to make claim for the compensation to which they deem themselves entitled.

PROVIDED, HOWEVER, and IT IS FURTHER ORDERED THAT a copy of this Order of Citation be published once a week for three successive weeks in THE EVENING STAR and THE WASHINGTON POST, respectively, newspapers of general circulation published in the District of Columbia, and also once a week for three consecutive weeks in the WASHINGTON LAW REPORTER, the first of said publications to be not later than the 6th day of December, 1930.

AND IT IS FURTHER ORDERED that a copy of this Order of Citation be served before the return date hereof by the United States Marshal for the District of Columbia, or his deputies, upon each of the persons named herein who is, so far as ascertainable by reasonable inquiry, residing or sojourning within the District of Columbia, or can be found by said Marshal, or his deputies, within said District. AND IT IS FURTHER ORDERED that a copy of this Order of Citation be mailed postpaid to each of the persons shown by said petition to be, and hereinbefore designated as non-residents of the District of Columbia, such copy to be addressed to the last known place of residence of such person. ALFRED A. WHEAT, Chief Justice. A true copy. Test: (Seal.) FRANK E. CUNNINGHAM, Clerk; by R. S. WAYLAND, Assistant Clerk. 5,12,19

New Issue

$35,000,000

Toledo Light and Power Company

5% Secured Gold Notes

Dated December 1, 1930 Due December 1, 1932

Interest payable June 1 and December 1 in New York, Chicago and Boston, without deduction for any Federal Income Tax not exceeding 2% per annum. Pennsylvania Four Mills Tax refundable. Redeemable at the option of the Company in whole or in part at any time on thirty days' published notice at 100¼ and accrued interest to and including December 1, 1931, and thereafter to maturity at 100 and accrued interest. Coupon notes in denominations of $1,000, $5,000, $10,000 and $25,000. Registerable as to principal only.

As the principal security for these Notes there will be pledged over 82% of the mortgage debt to be presently outstanding and over 98% of the common stock of The Toledo Edison Company.

Mr. Henry L. Doherty, President of Toledo Traction, Light and Power Company (which has instituted proceedings to change its name to Toledo Light and Power Company and is herein called the company) has furnished us the following information. Further information regarding the Company and these Notes is contained in a circular, copies of which will be furnished on request:

These Notes will be, in the opinion of counsel, direct obligations of the Company and will be specifically secured by pledge under a Trust Indenture of $22,236,400 principal amount of The Toledo Edison Company First Mortgage Gold Bonds, $13,628,800 par value of The Toledo Edison Company common stock, and all of the capital stock (except Directors' qualifying shares) and note for $1,100,000 of the Citizens Light & Power Company. The Toledo Edison Company does the entire commercial electric light and power business in Toledo, Ohio. The Citizens Light & Power Company owns and operates electric power and light properties, serving the city of Adrian, Michigan.

For the twelve months ended September 30, 1930, the consolidated net earnings of the company and subsidiaries before interest, renewal and replacement reserves, amortization and dividends, were $6,815,666 or over 2.4 times the combined total of the annual interest on these notes of the company and the annual interest and dividends on the funded debt and preferred stocks of subsidiaries outstanding with the public.

We Recommend these Notes for Investment

Price 99½ and interest, yielding over 5.25%

These Notes are offered for delivery when, as and if issued and received by us and subject to the approval of counsel. The Indenture may be made in the name of Toledo Traction, Light and Power Company and provide for the issue of its Notes exchangeable for Notes executed in the name of Toledo Light and Power Company, if and when, in the opinion of counsel, the proposed change of name has taken effect. It is expected that definitive Notes will be available for delivery on or about December 19, 1930.

Harris, Forbes & Company — The National City Company

Halsey, Stuart & Co. Incorporated — Chase Securities Corporation

December 5, 1930.

Post Classified Ads Render Ready Service Every Morning

School Players Present "Count and the Coed"

The second and final performance of "The Count and the Coed," annual student operetta at Business High School, was held last night in the school auditorium. The production was under the direction of Miss Emma L. Thompson, instructor of music at the school, and was presented for the first time last Tuesday.

The part of the Count was taken at both performances by Richard Babcock, while at the first showing Miss Betty Thompson played the part of the Coed, and last night Miss Hortense Coffren was leading lady.

LEGAL NOTICES

FRANK T. FULLER, Attorney for Plaintiff, 927 15th st. nw.

Order of Publication in Attachment. IN THE MUNICIPAL COURT OF THE DISTRICT of Columbia. Millwork Sales Corporation, Plaintiff, vs. O. I. Willis and O. L. Sigmund, Defendants. No. D-7395. The object of this suit is to recover $643.63, with interest at 6 per cent from October 7, 1930, and costs of this suit, and to have judgment of condemnation of certain property of the defendants levied on under an attachment issued in this suit to satisfy the plaintiff's claim. It is, therefore, this 3d day of December, 1930, ordered that the defendants appear in this court on or before the fortieth day, exclusive of Sundays and legal holidays, after the day of the first publication of this order, to defend this suit and show cause why said condemnation should not be had; otherwise this suit will be proceeded with as in case of default. (Signed) JAMES A. COBB, Judge. A true copy. Test: (Seal.) BLANCHE NEFF, Clerk. By E. WALDECKER, Assistant Clerk. 5.12.19

GEO. C. GERTMAN, Attorney, Washington Loan & Trust Building.

IN THE SUPREME COURT OF THE DISTRICT of Columbia. Francis W. Hill, jr., Plaintiff, vs. The Unknown Heirs, Alienees and Devisees of Reuben Meriwhether et al., Defendants. Eqity. No. 51726. Order of publication. The object of the suit is to obtain a decree establishing of record by adverse possession plaintiff's title in fee simple to lot 10, in square 609. Upon motion of the plaintiff, it is, by the Court, this 26th day of November, A. D. 1930, ordered that the defendants, the unknown heirs, alienees and devisees of Reuben Mediwhther, Elizabeth Johnson, Eliza Johnson, Ann Johnson, James Johnson, John Bernard Johnson, Terese Ann Johnson, Mary Ellen Johnson and Joseph Alexander Johnson, cause their appearance to be entered herein on or before the first rule day occurring one month after the day of the first publication hereof; otherwise this cause will be taken as confessed; provided a copy hereof be published in the Washington Law Reporter and The Washington Post, longer and other publications being dispensed with for satisfactory cause shown by the bill of complaint. JENNINGS BAILEY, Justice. A true copy. Test: (Seal.) FRANK E. CUNNINGHAM, Clerk. By HARRY M. HULL, Assistant Clerk. no28,de5.12

E. F. TIERNEY, Attorney.

SUPREME COURT OF THE DISTRICT OF Columbia. In re the application of Eli S. Eshiyan for change of name. No. 52155, Equity Docket. Eli S. Eshiyan having filed a petition praying for a decree changing his name to Eli S. Eshan, and having applied to the court for an order of publication of the notice required by law in such cases, it is, by the Court, this 26th day of November, A. D. 1930, ordered that all persons concerned show cause, if any there be, on or before the 5TH DAY OF JANUARY, A. D. 1931, why the prayers of said petition should not be granted. Provided that a copy of this order be published once a week for three consecutive weeks before said day in The Washington Post newspaper. JENNINGS BAILEY, Justice. A true copy. Test: (Seal.) FRANK E. CUNNINGHAM, Clerk. By HARRY M. HULL, Assistant Clerk. no28,de5.12

LEON KATZ, Attorney.

IN THE SUPREME COURT OF THE DISTRICT of Columbia. Hay-Adams Corporation, a corporation, 800 Sixteenth street northwest, Plaintiff, vs. Elizabeth Prather and Mrs. Gertrude Prather, Defendants. No. 52025, Equity Docket 110. The object of this suit is to enforce innkeeper's lien on baggage and effects left by defendants herein. On motion of the plaintiff, it is this 26th day of November, 1930, ordered that the defendants, Elizabeth Prather and Mrs. Gertrude Prather, cause their appearance to be entered herein on or before the fortieth day, exclusive of Sundays and legal holidays, occurring after the day of the first publication of this order; otherwise the cause will be proceeded with as in case of default. Provided a copy of this order be published once a week for three successive weeks in the Washington Law Reporter and The Washington Post before said day. JENNINGS BAILEY, Justice. A true copy. Test: (Seal.) FRANK E. CUNNINGHAM, Clerk. By HARRY M. HULL, Assistant Clerk. no28,de5.12

GEORGE C. GERTMAN, Attorney, Washington Loan & Trust Building.

IN THE SUPREME COUURT OF THE DISTRICT of Columbia. Lewis Jefferson, plaintiff, vs. Isabella Rothert et al., defendants. Equity. No. 51714. Order of publication. This suit is for the purpose of establishing of record by adverse possession plaintiff's title in fee simple to Lots 1, 2, 4, 6, 7 to 12, both inclusive, and 14 to 19, both inclusive, in Square 608, and to remove clouds against all of Lots 1 to 19, both inclusive, in said square, as shown by the bill of complaint. Upon motion of the plaintiff it is by the Court, this 26th day of November, A. D. 1930, ordered that the defendants, Isabelle Rothert, Neva R. Nicholas, Oliver Rothert, Anna M. Rothert, Fred L. Wagar, Ernest E. Wagar, Marion W. Page, Aphelia E. Wagar, Nellie W. Peterson, Portia W. Wagar, Humphrey R. Wagar, jr., Marion W. Page Ross, Wellington Cass Page, James J. Manogue, J. Sells Wilson, Lyman A. Littlefield, Thomas A. Rover, John Elbert, John J. Hamilton, Michael J. Colbert, Elizabeth Mahon, Oscar M. Bryant, the Washington Loan & Trust Co., a corporation; Calvin A. Edwards, Theodore A. Judd, Norman E. Ryon, Edgar D. Edmonston, Frances E. Rollow, Leila Riegel, Sarah P. Williamson, Albert Marshall and Philip N. Dwyer, cause their appearance to be entered herein on or before the fortieth day, exclusive of Sundays and legal holidays, occurring after the day of the first publication hereof; otherwise this cause will be proceeded with as in case of default, and that the defendants, the unknown heirs, alienees and devisees of any of the above-named defendants who are dead and also of Ezekiel Macdaniel, John Carothers, John H. Rothert, Samuel Rothert, Thomas L. Smith, A. Thomas Smith, Humphrey R. Wagar, Philip Snowden, Samuel Snowden, Andrew Birdsall, Hannah G. Birdsall, William Brogden, Mary E. Sweetzer, William B. Todd, Robert Darnell, James Fraser, jr., Benjamin Brookes, Lyman A. Littlefield, George Slye, Richard Parrott, John Appleman, William Esbert Robertson, Samuel Holtzman, Raphael Boarman, Henry T. Weightman, Robert Morris, John Nicholson, Richard Graham, Jonathan Slater, Ezra Sampson, Jonathan Emmerson and Catherine Connell, cause their appearance to be entered herein on or before the first rule day occurring one month after the day of the first publication hereof; otherwise as to them this cause will be proceeded with as in case of default; provided a copy hereof be published once a week for three successive weeks in th Washington Law Reporter and The Washington Post, longer and other publications being dispensed with for satisfactory cause shown by the bill of complaint. JENNINGS BAILEY, Justice. A true copy. Test: (Seal.) FRANK E. CUNNINGHAM, Clerk. By HARRY M. HULL, Assistant Clerk. no29,de5.12

PROPOSALS

OFFICE OF THE EXECUTIVE OFFICER, Arlington Memorial Bridge Commission, Navy Building, Washington, D. C.—Sealed bids will be received in this office until 11 a. m., Eastern standard time, DECEMBER 30, 1930, and then publicly opened in Room 1613 Navy Building, for the furnishing, finishing, delivering and setting of the granite blocks for the pedestals of the four equestrian groups to be erected on the Bridge Plaza, at the east end of the Arlington Memorial Bridge. The granite to be furnished and set consists generally of sixteen blocks, of which eight blocks weigh approximately 40 tons each and eight blocks approximately 20 tons each, the aggregate quantity of the granite being about 5,900 cubic feet. Further information upon application. 3,4,5

PROPOSALS WILL BE RECEIVED BY the Bureau of Supplies and Accounts, Navy Department, Washington, D. C., until 10 o'clock a. m., DECEMBER 9, 1930, for furnishing scraping knives, files, chain hoists, to the Navy Yard, Washington, D. C. Apply for proposals to the Bureau of Supplies and Accounts. J. J. CHEATHAM, Paymaster General of the Navy. no26,de5

BANKRUPTCY NOTICES

IN THE SUPREME COURT OF THE DISTRICT of Columbia, holding a Bankruptcy Court. In the matter of Frank Carlysle Williams, Bankrupt. In Bankruptcy, No. 2401. Notice is hereby given that the above-named bankrupt has filed his petition praying for a discharge from all his debts in bankruptcy, and that his creditors and other persons in interest are required to enter their appearance in opposition, if any so desire, in the clerk's office of said court on or before the 6TH DAY OF JANUARY, 1931. FRED J. EDEN, Referee in Bankruptcy. 5

IN THE SUPREME COURT OF THE DISTRICT of Columbia, holding a Bankruptcy Court. In the matter of Israel Gritz, Bankrupt. In Bankruptcy, No. 2414. Notice is hereby given that the above-named bankrupt has filed his petition praying for a discharge from all his debts in bankruptcy, and that his creditors and other persons in interest are required to enter their appearance in opposition, if any so desire, in the clerk's office of said court on or before the 6TH DAY OF JANUARY, 1931. FRED J. EDEN, Referee in Bankruptcy. 5

CLAIRVOYANTS

CLAIRVOYANT

THE MAN WHO KNOWS

Two Entrances, 608 12th St. N.W. 1203 F St. N.W. Up One Flight Over Woolworth's 5c & 10c Store.

This strange man sees the way and tells it all. Just what your life has been, just what it will be. Tells you when and whom you will marry; whether husband, wife or sweetheart is true or false. Tells as to changes, travel, lost or absent friends, divorce, wills, deeds; whether it is best to buy or sell. He tells the good and the bad. A visit will convince you of his wonderful power.

Something tells you this is the man. You feel the impulse to call. Do not delay.

The Washington Post

Indexed, Simplified and Popularized. All ads restricted to their proper classification and The Washington Post style of type. Publishers reserve the right to edit, classify, index or reject any classified advertising copy.

Errors in advertisements should be reported immediately. The Washington Post will not be responsible for more than one incorrect insertion.

CLASSIFIED RATES

Count 5 average words to the line. Minimum 3 lines.

For consecutive insertions:

	Charge	Cash
1 day	20c	18c
3 days	18c	17c
7 days	16c	15c

Cash rates apply on prepaid ads only. Irregular or "skip" orders cost 1/cent per line additional.

CONTRACT RATES.

30 consecutive days, 15c per line.

Three or more lines every day for one year, 14c per line.

1,000 lines used at option within one year, 17c per line.

CLOSING TIME FOR ADS

9 p. m. for daily copy and 5:45 p. m. Saturday for Sunday copy.

Ads to appear in early 9 o'clock evening edition must be received before 12 o'clock noon.

Telephone your ad to NATIONAL 4205

Ask for a Post Ad Writer. Have it charged.

Classifications of an allied nature grouped together for quick and easy reference.

Auctions

Auction Sales

FRIDAY, DECEMBER 5TH—THOMAS J. OWEN & SON, Auctioneers, 1431 Eye Street Northwest.

TRUSTEES' SALE OF VALUABLE REAL ESTATE, BEING TWO-STORY BRICK DWELLING, CONTAINING FOUR ROOMS AND BATH, KNOWN AS 627 EIGHTEENTH STREET NORTHEAST.

By virtue of a certain deed of trust recorded in Liber No. 5008 at folio 442, of the land records of the District of Columbia, and at the request of the party secured thereby, the undersigned will sell at public auction, in front of the premises, on FRIDAY, DECEMBER THE FIFTH, 1930, AT THREE O'CLOCK P. M., the following described land and premises situate in the District of Columbia, and being lot numbered forty-two (42) in John W. Burners' subdivision of lots in block numbered nineteen (19) "Rosedale and Isherwood," as per plat recorded in Liber No. 51, folio 98, of the records of the Office of the Surveyor for the District of Columbia, upon the following terms:

Terms of sale: Said property is subject to a prior deed of trust, securing an indebtedness of $1,750.00, and said property will be sold subject to deed of trust indebtedness. All cash over and above said deed of trust. Interest and taxes to be paid or adjusted to date of sale. Good title or no sale. A deposit of $250.00 will be required at the time of sale. All conveyancing, recording, etc., at the cost of the purchaser. Terms of sale to be complied with within thirty (30) days from day of sale, otherwise deposit will be forfeited and property resold at risk and cost of defaulting purchaser after five (5) days' advertisement of such resale in some newspaper published in Washington, D. C.

B. FRANCIS SAUL, WILLIAM P. BENSON, Trustees.

P—nov24-d&ds-exSun&hol

MONDAY, DECEMBER 22—THOMAS DOWLING & CO., Auctioneers, 1115 Eye Street Northwest.

PUBLIC AUCTION SALE of 1 used 12-ft. soda fountain and 1 used ¼-horsepower, air-cooled compressor on MONDAY, DECEMBER 22, 1930, AT 11 O'CLOCK A. M., at storage warehouse of Dixie Soda Fountain Service, Inc., 930 New York avenue northwest, Washington, D. C.

The sale is absolute and final and for and on behalf of the account of Charles E. and Catherine E. Hasson, from whom the property was repossessed, and said sale will be made of the fountain and equipment "as is" and not subject to any warranties. The property is on display and may be seen at any time before the sale at 930 New York avenue northwest. Terms of sale cash. Immediate removal required by order of Dixie Soda Fountain Service, Inc. 4,6,9,12,16,19

Announcements

Lost 8

DOGS—2 Penkingese, 1 brown and white, 1 brown; in vicinity 8th and Gallatin sts. nw. Reward. Georgia 3286.

GLASSES—Tortoise shell, heavy case; Dec. 2, bet. S. W. & N. Bldg., downtown section. Reward. Nat. 2520, Br. 2270.

OPERA GLASSES—Small, in suede case; Wed. matinee at National; reward. Mrs. Dickey, 1702 Kilbourne pl. nw.

POCKETBOOK—Dark green; vicinity 11th and G; containing considerable money, checks, &c. Reward. Wis. 3364.

PUPPY—Scotch terrier; black; male; no tag. Reward. Call Decatur 1136.

TORTOISE-SHELL glasses on Lincoln Park car; name inside case; reward. Return to Mrs. M. Tate, 1910 11th st. nw.

WALLET—Black, with 2 gold tips; vicinity W. B. & A. Station, 12th and N. Y. ave. nw., Dec. 4, about 10:30 a. m.; containing owner's D. C. operator's permit, A. A. A. membership card, sum of money. Reward if returned to 1438 Kennedy st. nw. Ad. 2076.

WATCH—Hamilton; white gold; slight dent on rear of case; chaine ring missing. Reward. National 5848, Ext. 212.

WATCH—Lady's; open faced; gold; Dec. 1, afternoon, between K st. and Belmont rd., probably on Mt. Pleasant car. Reward. 1868 Columbia rd., Apt. 602; phone Columbia 5600.

WRIST WATCH—Bulova with bracelet, lost on 17th st. between H and I nw. 1832 Biltmore st. nw. Col. 4857. Substantial reward.

$100 REWARD for lady's diamond brooch pin lost the past week. Call National 5828.

Personals 11

BULOVA WATCH BRACELETS costing up to $50 for $15; Elgin and Waltham watch bracelets, $10 each. Livingston & Co., Rooms 304-5, 1319 F st. nw.

CELLIST wanted for amateur string quartet; no triflers need apply. Address Box 34, Washington Post.

DETECTIVES—Expert secret service since 1885. Natl. 4610; evenings Adams 1231. Bradford Intelligence Service, 202 Transportation Bldg.

DRIVING—Louisville, Cincinnati; sedan, heated; want one, share expense; references; Sat. or Sunday. Box 38, Washington Post.

MONEY advanced on pawn tickets, diamonds, jewelry, antiques, silver, gold and watches. Livingston & Co., 1319 F st. nw. National 5649.

Clairvoyants—Spiritualists 12

LICENSED BY DISTRICT OF COLUMBIA

DR. JANE COATES

READINGS BY APPOINTMENT.

1473 MERIDIAN PL. NW. COL. 6227.

Automotive

Automobiles for Sale 22

BUICK—Low prices on all used cars; large selection awaits you. Emerson & Orme, 17th and M sts. nw.

BUICK—1929 master six, 5-passenger sedan. This is one of Buick's most popular cars; is in excellent condition throughout; an exceptional buy. Emerson & Orme, 17th and M sts. nw. Reduced to $795.

BUICKS—An inspection of our line used Buicks will convince any one of their value. 1015 14th st. nw., 1111 14th st. Stanley H. Horner, Natl. 5600.

BUICK—1928 standard 2-door, 5-passenger sedan. Just the car for the small family; tires, paint and upholstery in good condition. Stanley H. Horner, Inc., 1015 and 1111 14th st. nw. Reduced to $495.

CHEVROLET—Sedan, 1928; in good condition; positively the best buy in the city for $100. $35 cash and $10 monthly covers insurance and all charges. Call Mr. Herfurth, Columbia 1706.

Automotive

Automobiles for Sale 22

CHEVROLET.

Large assortment of late model Chevrolets and Fords at greatly reduced prices. See and compare these cars today.

BARRY-PATE MOTOR CO. 2525 Sherman ave.nw. Adams 6000

CHEVROLET—1930 sport coupe. Just 3 months old; no reasonable offer refused; easy terms. Call Owner, Col. 0091.

CHEVROLET—Coach, 1929. Guaranteed; $365. Simmons Motor Co., 14th and S sts. nw. Pot. 3886.

CHEVROLETS and Fords, $75 and $25 up; large selection. R. L. Taylor Motor Co. Come here. 1901 14th st. nw.

CHRYSLER—60 roadster, $95 down; balance easy terms. Simmons Motor Co. Potomac 3886.

DE SOTO—1929 coupe. Is in very good condition throughout. Just the car for business or pleasure. Lots of serviceable miles in it. Emerson & Orme, 17th and M sts. nw. Reduced to $425.

DODGE—1926, 4-door sedan; good paint; in good shape; $75 or best offer. 1933 4th st ne.

ESSEX—1930 coupe. A very popular model of a popular make, at a price considerably less than the cost of a cheap new car. Stanley H. Horner, Inc., 1015 and 1111 14th st. nw. Reduced to $395.

FORD and other makes; low prices and easy terms. See Mr. Redman for your next used car. Parkway Motor Co., 3040 M st. nw.

FORD—De Luxe roadster; counter well fenders, trunk rack, leather upholstery; less than 1 month old; cost $582; sacrifice $450. New car guarantee. See Mr. Barnes, 1729 14th st. Decatur 2390.

FORD—1929 sport coupe. This car has been driven with the utmost care; has a dark blue paint job, with cream wheels; original finish; guaranteed 30 days; price, $365; terms if desired. HANDLEY MOTOR CO., 3730 Georgia ave. Adams 6060.

HOUSE CAR—For 2 couples; superior means of touring; splendid beds, refrigerator and closets; on Peerless chassis; cash or trade. 2018 Jackson st. ne.; Pot. 2576-W.

Hudson Town Sedan; beautiful blue duco finish; very low mileage; the first $695 takes it.

AUTO MART, 1318 14th st. North 8127.

HUDSON AND ESSEX—A large selection awaits your inspection; excellent buys at reasonable prices. Lambert-Hudson Motors Co., 24th and M sts.

MARMON, 1929 SEDAN.

This car is in exceptionally good condition in every respect. Looks and runs like a new car. Has been well taken care of. Emerson & Orme, 17th and M sts. nw. Reduced for quick sale to $750.

NASH—Late coupe; appearance, tires and mechanically exceptionally good; $250; terms. Lincoln 3861. 712 E st. se.

PACKARD DE LUXE SEDAN, 1929. Like new; $1,450; guaranteed; terms. See Mr. Barnes, 1729 14th st. Decatur 2390. Open till 9.

PIERCE-ARROW—Resale cars. Special prices this week; Pierce-Arrows, Packards, Fords and other models; special reductions. Harry Sommers, Inc., 1727 Conn. ave. Potomac 0858.

PIERCE-ARROW—Sport touring; de luxe equipment; wonderful bargain at a reasonable price. Neumeyer Motor Co., Inc., 2021 17th st. nw. North 4010.

PONTIAC 1928 SEDAN.

A good looking small sedan. Tires, paint and upholstery good. A car you will be proud to own. Stanley H. Horner, Inc., 1015 and 1111 14th st. nw. Reduced for quick sale to $295.

REO—Flying Cloud and other late models at low prices. Buy here. Dick Murphy, Inc., 1724 Kalorama rd. Adams 9700.

ROOSEVELT—1929, de luxe equipment; 6 wire wheels; terms; will trade your old cars. Neumeyer Motor Co., Inc., 2021 17th st. nw.; North 4010.

STUDEBAKER—A choice stock of used cars will be found at Lee D. Butler, Inc., 2135 Champlain st. Col. 5050.

"FAMOUS" USED CARS

LOW DOWN PAYMENTS. EASY MONTHLY PAYMENTS.

Ourisman Chev. Sales Co.

625 H ST. NE. LINCOLN 10200.

Garages, Parking, Storage 29

GARAGE—Rear 2204 Kalorama rd. nw. Space for 1 car, $15 per month. Apply Weaver Bros., Washington Bldg.; phone District 9486.

Wanted—Automotive 32

WE BUY any make car; highest price paid. The Auto Mart, 1318 14th st. nw.; North 8127. Open evenings and Sunday.

CASH FOR YOUR CAR

Without a doubt I pay the highest prices in the city. If your car is not paid for, I will pay your undue balance and give you the difference in cash. No delay.

SEE MR. BARNES

1729 14TH ST. NW. Dec. 2390.

Business Service

Business Services Offered 37

WEATHER STRIPPING — Best materials; guaranteed workmanship; estimates free. John Weismuller, 1735 14th st. nw.; Dec. 0760.

Business Personals 38

AMERICAN WINDOW & VACUUM CLEANING CO., 927 G st. nw.; Met. 0446. House Cleaning Our Specialty.

AUTO GLASS INSTALLED, mirrors and furniture tops, mirrors resilvered. National Glass Shop, 211 New York ave.; Natl. 8720.

Carpenter—Cabinet Work 39

FLOOR WORK, every description, guaranteed; very reasonable; dustless machine. L. T. FOLK, 5357 Sherrier pl. nw. Clev. 0528.

Moving, Trucking, Hauling 47

MOVING AND LIGHT HAULING. $2.50 LOAD. TRUNKS, 75c. 1815 6TH ST. NW. DECATUR 5870-J.

Professional Services 50

FOR an excellent massage, all muscle, nerve, back troubles, call Dr. Della Ledendecker, 3025 O st.; West 1120.

SWEDISH MASSAGE—For anemia, insomnia, rheumatism, general body building. Adams 7064, daily, 9 a. m. to 8 p. m.

Employment

Help Wanted—Female 56

CHAMBERMAID (white, young), foreign preferred; stay nights; $45. 1011 N. Y. ave., Eureka. National 2808.

EXCEPTIONAL opportunity for permanent position with old reliable Washington concern for lady; sales experience desired but not essential. Call between 9 and 10 or 4 and 5. Room 312, Bond Bldg., 14th and New York ave. nw.

EXPERT operator, specializing in marcel waving. Apply Rose Beauty Parlor, 815 North Capitol st., 9 a. m. today.

INVESTIGATORS—Between age 23 and 30; no experience necessary; salary $18 to start; references. Call between 10 and 12. Room 526, Washington Loan & Trust Bldg., 9th and F sts. nw.

INVESTIGATOR — Age 25-30, single, Southerner; free to leave city; salary and expenses. Boyd's, 1333 F st.

PERMANENT WORK—For woman with at least a high-school education, good personality, unencumbered and not afraid of work; $100 a month first year with bonus. Box 70, Washington Post.

SWITCHBORD (P. B. X.) operators always in demand. We train you in 5 lessons. Tuition small. Apply 226 Bond Bldg., 14th and N. Y. ave.

WHITE cook and housework; experienced; go home nights. 1870 Wyoming ave. nw., Apt. 701.

WOMAN—Neat, aggressive, between 25 and 40, for direct selling work; hosiery and lingerie; good pay to right party. Apply Real Silk Hosiery Mills, 1319 F st. nw.

POSITIONS need 500 daily, stenogs, typists, bookkeepers salesmen. Free registration. Boyd's, 1333 F

POSITIONS ALWAYS OPEN

Washington's largest employment exchange

WASH. BUSINESS BUREAU

Suite 229, Bond Bldg., 14th & N. Y. Ave.

Help Wanted—Male 57

ATTENTION, chauffeurs!—Come on over with a live organization. Good cabs, 38% straight commission, pay every day. C. RYAN, at once, Black and White and Yellow Cabs, 1240 24th st. nw.

Employment

Help Wanted—Male 57

BARBER—Colored, for white trade. 3280 M st. nw.

BARBERS (2), must be first class, for Saturday; if satisfactory, permanent job. 3324 14th st. nw.

BARBER—Young; white; first class; steady position. Apply 33 Wilson boulevard, Clarendon, Va.

BOYS—Between the ages of 16 and 21; with bicycles; for work as telegraph messengers. Apply Mr. Smith, 1317 New York ave. nw.

EXCELLENT opportunity for permanent position with old reliable Washington concern for gentleman; sales experience desired but not essential. Call between 9 and 10 or 4 and 5. Room 312, Bond Bldg., 14th st. and New York ave. nw.

MEAT cutters wanted at once; vegetable and grocery clerk. Apply 10 a. m. at office Kidwell's Market, Inc., 12th and H sts. ne.

MECHANIC—First class. Apply Central Auto Works, 443 Eye st. nw.

MECHANIC—Ford, Model A; first class; steady work; good pay. Apply Beavers Garage, 924 4th st. nw.

MEN wanted to sell a well-known make electric refrigerator; good opportunity. Apply Mr. Truex, 736 13th st. nw., between 1 and 2 p. m.

SALESMAN—Make big money selling neckwear from manufacturer direct to wearer; also responsible man to manage crew. See Mr. Gold, Sterling Hotel.

SALESMEN—For Cumberland and North Carolina sections; good position for capable producers, experienced selling to grocers; pays salary, expenses and bonus; strictly permanent and confidential. Lord Calvert Coffee, 105 South st., Baltimore.

SALESMEN (3)—Our business in Washington has shown from 8 to 35 per cent increase every week this fall over last year; investigate this opportunity; advanced commission plus bonus. Apply Real Silk Hosiery Mills, 1319 F st. nw.

SALESMEN—Solicit delinquent accounts; paid daily; room 318, District National Bank Building. New company.

VALET—For hotel; white or colored; must be experienced and have best of references; good salary. Answer Box 36, Washington Post.

WEATHER STRIPPERS, experienced for new, double hung windows; 75c per window. Call Met. 3808.

YOUNG white man with late Ford, free to travel South; $90 per month. Singer or Hunter, Arcade Hotel, 920 F st.

50 CHAUFFEURS

Jobs available immediately. Get proper license at Traffic Bureau. Don't delay. Men making $6 to $10 per day. BELL CAB CO., 1317 L st. nw.

SHOE MAN

Experienced, to take charge of a chain shoe store; wonderful opportunity for the right man. Apply Newark Shoe Stores, Inc., 502 9th st. nw. Ask for Mr. Freedman.

POSITIONS ALWAYS OPEN

Washington's largest employment exchange

WASH. BUSINESS BUREAU

Suite 229, Bond Bldg., 14th & N. Y. Ave.

100 CHAUFFEURS

TAXICAB SEASON IS IN FULL SWING NOW.

City and Stop Me

DRIVERS ARE BUSY MAKING GOOD MONEY UNDER OUR NEW PROFIT-SHARING PROPOSITION. SEE

MR. RUPPLE OR BYRON CITY CAB CO.

141 12TH ST. NE.

Help—Male or Female 58

POSITIONS ALWAYS OPEN. EMPLOYMENT SERVICE BUREAU, 917 15th st. nw., Suite 406. Natl. 0521.

Situations Wanted—Female 60

CHILD'S NURSE—Experienced; A-1 references; by middle-aged widow; unencumbered; no laundry. Write Box 210, Route 1, Benning Station, D. C.

DRESSMAKER—Experienced; wants day's work or take home; alterations; references furnished. North 9319.

EXPERIENCED girl desires work as maid, waitress, or work in apartment. Call North 9283.

GENERAL maid (colored), neat appearance; exceptional cook, waitress; personal laundry; full, part time; reference. Domestic Business Bureau, North 9842.

GIRL, colored Virginian, wants day's work or housework. Call Potomac 1947-J.

GIRL—Colored, desires position as maid or elevator operator; music establishment preferable; experienced teacher of piano, organ and violin; wishes to be useful. 608 K st. se.

SOUTHERN girl, energetic and capable, desires position as secretary-stenographer, preferably in doctor's office. District 8676, Apt. 520.

TYPIST-CLERK desires position, full or part time; excellent reference. Phone Clarendon 91-W-1.

WOMAN (colored), settled, neat, pleasing personality; excellent cook, willing housemaid, waitress, nurse or part time; references. Decatur 0537.

YOUNG colored woman wants work as cook, nurse or chambermaid; first-class references. North 5038-W.

Persons advertising for "Situations Wanted" are warned to exercise careful investigation of persons offering positions where cash deposits are required to secure employment.

Situations Wanted—Male 61

MAN—Handy with all tools; willing and steady worker; painting and paperhanging a specialty. 620 Mass. ave. nw.

Financial

Real Estate Loans 66

FIRST AND SECOND TRUST LOANS. W. C. WILEY, Investment Bldg. Natl. 9111.

PLENTY OF MONEY. QUICK ACTION. BRODIE & COLBERT, 1707 EYE ST. Realtors. Natl. 8875.

Instruction

Auto, Flying Instruction 68

AUTO LESSONS—By white driver, reliable, conscientious; $1 hour; any time; permits secured. Noel, North 7440

Instruction Classes 73

NEW DAY—The Boyd School has meant a NEW DAY, new life, new hope to thousands of office workers. Boyd Courses are easier to learn, shorter because more modern, interesting for they are today methods. The student gets something each day out of the course. Boyd graduates are successful—in demand. New classes NOW forming. Boyd Secretarial School, 1333 F (Opp. Fox Theater). Nat. 2338.

Live Stock

Dogs, Cats, Pets and Supplies 77

JUST RECEIVED — Good talking parrots, Boston terriers, fox terriers, Eskimo and other puppies; have fine collection of gold and tropical fishes, aquariums, Persian kittens, rabbits, best stock of singing canaries, parrakeets, Shama Thrushes and other fancy song birds. Schmid's Pet Emporium, 712 12th st nw.

SCOTTISH terrier puppies; wire-haired fox terriers; cocker spaniels; pedigreed. Ruffcote Kennels, 727 Chesapeake ave., Silver Spring, Md.; Shepherd 2626.

Merchandise

Articles for Sale 82

ANTIQUES and modern furniture at bargain prices at 1709 New Hampshire ave. nw. Private sale; no dealers; open daily, 10 a. m. to 6 p. m.; evenings by appointment. Phone North 8406.

D. C. SILVER MARSHALL RADIO—Screen grid console; slightly used but looks like new and is long distance getter with fine tone. Come in and make an offer. Radio Television Co., 716 14th st. nw.

BRASS BED AND BOX SPRINGS, ¾ size, in good condition; cost $85; will sacrifice for $25. North 0116.

Wanted—To Buy 100

BOOKS—Highest prices for all kinds, in any quantity; "bring them" or phone Met. 5415. The Original Pearlman's, 933 G st. nw. NO BRANCHES.

DOGS—Of all kinds; no puppies; no thoroughbreds. Address Box 196, Washington Post.

GOLD, SILVER WATCHES, DIAMONDS and old jewelry needed for our mfg. dept. SELINGER'S Full cash value paid. 818 F STREET.

Many of these ads were prepared with the assistance of a Post Ad Writer.

Holiday Hints

Gifts for Her

ANNIVERSARY CLOCKS—Gold plated, encased in glass. Wind once a year. Paul's Watch Shop, 1322 G st. nw.

ART COURSE—A gift that means a career. Give her a scholarship to the Livingstone Academy, 1333 F st. nw., Met. 2883.

BEAUTY BOXES—Jeweled atomizer sets; imported perfumes; holiday sets. Emile, Inc., 1221 Conn. ave.; Decatur 0920.

BIRTHDAY RINGS—Stones for every month set in fine modern mountings. Paul's Watch Shop, 1322 G st. nw.

BON BON DISHES — Beautiful hand-painted china. Exquisite designs, $2.25 up. Sherratt's, 608 13th st. nw.

BROOCHES—Made of hand-painted china, with gold clasps, 50c up. Sherratt's, 608 13th st. nw.

BUICK—New in color and style. The interior trimmings will please. Give her a Buick. Useful 365 days a year. Stanley H. Horner, 1111 14th st. nw.

BUSINESS TRAINING pays. Boyd courses are easier to learn, fascinating, shorter. Grads in demand. Classes now forming. Boyd School, 1333 F nw., National 2342.

CLOCKS—Odd timepieces not found elsewhere. Largest selection in city. Paul's Watch Shop, 1322 G st. nw.

COOKE FLOWERS—Cut daily, artistically arranged, corsages, bouquets, baskets, plants. A cheering gift. 1707 Conn. ave.

CROWN JEWELS—Reproductions of famous court jewelry mounted in sterling and platinoid. Genuine jade, lapis, coral, calcedonia, &c., in artistic designs. Imported French tapestries. LAFAYETTE GIFT SHOP, 525 14th st. nw.

ELECTRIC CLOCKS—The latest designs of Seth Thomas, Telechron, Herschede. Paul's Watch Shop, 1322 G st. nw.

ELISE GIFTS—$1.00 up. Christmas cards—Costume jewelry—Hosiery. Sport hats, $1.85. Elise, 1643 Conn. ave.

FURS—Smart jackets from your fur coats; reduced prices. American Furriers, 3452 14th st. nw.; Col. 6342.

FUR scarfs, coats and short jackets reduced 33 1-3 and 50%; season's best furs and smartest styles (now) at Wm. Rosendorf's, 1215 G st. nw.

HAND EMBROIDERY on lingerie, linens; gifts made to order. Bath Stebener Arts, 1303 Conn. ave. Potomac 1815.

HATS—Take advantage of the half-price sale at Glaser's, 1532 Conn. ave. Distinctive hats made to order.

JEWELRY—Antique and modern; specializing in handmade Florentine work. F. PINI, 1365 CONN. AVE., 2d floor.

LINGERIE—Pure silk dance sets, chemise, barebacks, step-ins, bloomers, &c. Very latest styles, large assortment, $1.95. Open evenings. The Marion Shoppe, 517 13th st. nw., next to Earle.

MIRRORS—Latest thing in gold and Galena Blue, made to any pattern. Garside Mirror Co., rear 2119 18th st. nw.

PERMANENT WAVE—Croquinole; requires no finger waving. Special Gift Certificates, $7.00. Expert operators. Lillian Cramer, 1115 15th nw. No. 7935.

PERFUME—Especially blended by Thomas, associated with Lida Cox, Hepner's, 13th st. below F.

RADIO—Stromberg-Carlson. Why not make her happy this Christmas with an all-electric radio receiver? Floor models at reduced prices. Edwards Majestic Store, 2314 R. I. ave. ne.

STATIONERY—High-grade box paper with initials free on all over $1. Also complete line of fountain pens. Bryan's, 813 13th st. nw.

TOASTERS, Waffle and Electric Irons make everlasting gifts that say Merry Christmas every day in the year. Fully guaranteed. Specially priced. Penn Improvement & Electric Co., 911 7th st. nw. Nat. 0512.

TYPEWRITER—Corona, made in beautiful colors. The perfect gift for husband, wife, son or daughter. Useful, instructive. Will last for years. L. C. Smith & Corona Typewriters, Inc., 1016 15th st.

Gifts for Her

SUBSCRIBE for The Washington Post. A gift that will last 365 days. Particularly of interest to women. Delivered by carrier in Washington daily and Sunday, $8.40 per year. Mail subscriptions, one year, daily and Sunday, $10 in Maryland and Virginia; all other States, including Mexico and Canada, $12 yearly. Address The Washington Post, Washington, D. C.

VANITIES—Modernistic, Oriental and artistic designs. French imports, reasonably priced. Suzanne, 1754 M st. nw.

Gifts for Him

WRIST WATCHES—Largest selection of Gruen, Hamilton, Elgin, in city, $25 up. Paul's Watch Shop, 1322 G st. nw.

ART COURSE—The gift that means a career; give him a scholarship to the Livingstone Academy, 1333 F st. nw. Met. 2883.

BIRTHDAY RINGS—Stones for every month set in fine modern mountings. Paul's Watch Shop, 1322 G st. nw.

BUICK—A 1931 coupe; an almost unlimited choice of color options and individual distinctions; a Christmas gift always to be remembered. Stanley H. Horner, 1111 14th st. nw.

CLOCKS—Odd timepieces not found elsewhere; largest selection in city. Paul's Watch Shop, 1322 G st. nw.

DESK CLOCK—Mahogany, beautiful designs. An ideal gift for a man. Paul's Watch Shop, 1322 G st. nw.

DOG—A-1 coon and possum dog; for sale cheap. Apply or write Mrs. Moore, 138 New Jersey ave. se.

GLADSTONE BAGS—All leather, well lined, various colors and sizes. Priced from $8.75 to $40. G. W. King, 511 11th st.

HATS—Specially priced at $2.95. Wm. Paul Brodt, Inc., 509 11th st. nw., 440 9th st. and 1404 N. Y. ave.

PACKARD SHOES for men; wear as well as they look. Gritz Dept. Store, 3600 Ga. ave.; Adams 6522.

PHOTOGRAPHS—Give your portrait for Christmas, a truly personal and different gift; priced $20 dozen and up; have your sitting now. Phone Decatur 4100 for appointment. Underwood & Underwood, 1230 Conn. ave.

SUBSCRIBE for The Washington Post. Associated Press news fresh every morning. The sport pages, real estate and financial news will always be of interest to "him." Delivered by carrier in Washington, daily and Sunday, $8.40 for one year; $10 per year by mail to Maryland and Virginia. All other States, $12 per year. Address The Washington Post, Washington, D. C.

TIES—Beautifully hand-tailored, in exclusive patterns—of rich silks; $1.50 while they last. Dreyfuss Bros., 1635 H st. nw. (Trans. Bldg.).

WRIST WATCHES—Largest selection of Gruen, Hamilton, Elgin, in city, $25 up. Paul's Watch Shop, 1322 G st. nw.

WRIST WATCHES—30-40 per cent discount on new Elgin, Waltham, Illinois. The Watch Shop, 908 14th st. nw.

Gifts for Children

BUICK—For the boy or girl, a sporty late model Buick roadster will make them the happiest children in the neighborhood. Stanley H. Horner, 1111 14th st. nw.

BUSTER BROWN SHOES—Boys and girls, $1.50 to $3.95; durable; neat. Gritz Dept. Store, 3600 Ga. ave.; Ad. 6522.

SCHOLARSHIP—Will instruct and revise children's stories; several children wanted for radio work. North 2104, ext. 301.

Gifts for the Family

BILLIARD and pocket tables, all sizes. Conn Billiard & Bowling Supply Co., 810 9th st., District 4711.

BOOK COVERS; BOXES of Italian tooled leather. For the gift unusual. Anna Jayne Gift Shop, 1359 Conn. ave.

Gifts for the Family

BUICK—Each member of the family will remember a Buick Christmas gift. A sound investment, and the pleasure of riding in a late model Buick. Stanley H. Horner, 1111 14th st. nw.

BOSTON—Educated, peppy pups; cheap; Sensation, Sisourney King and D. C. strains. 2817 Monroe st. ne. evenings.

CANARIES—Yellow, cinnamon mottled; topnot; meal worms, 15c hundred. E. M. Jameson, 1237 W st. se. Linc. 1898-J

CHRISTMAS CARDS—24 quality greetings, with name, $2.15 up. Visiting cards, invitations, announcements, &c. Goodharts, Printers, 1214 H st. nw.

CREAM AND SUGAR SETS—Made of finest gold plated china, $10. Sherratt's, 608 13th st. nw.

DOG FURNISHINGS—Don't forget the dog this Christmas. A complete line at G. W. King's, 511 11th st. nw.

FLOWERS for Christmas; potted plants and cut flowers. Alex B. Garden, 17th & Minnesota ave. se. Linc. 0474.

GRANDFATHER CLOCKS—In modern and antique designs. Ideal for the home. Paul's Watch Shop, 1322 G st. nw.

HOME—Make their Christmas happiest by giving them a deed to this modern brick dwelling containing 6 large rooms, bath, hot-water heat, electric lights, side and rear alley. Price, $5,750; very reasonable terms can be arranged. John F. Donohoe & Sons, 314 Pa. ave. se., Realtors.

HOME, $13,000—A lifetime gift; English colonial type; Chevy Chase, 3200 Jocelyn st. nw.; attractive corner, 6 rooms and bath; strictly modern; built-in garage; easy terms. Phone Adams 4301. Make your gift this Xmas one with everlasting memories.

PHOTOGRAPHS—Give your portrait for Christmas, a truly personal and different gift; priced $20 dozen and up; have your sitting now. Phone Decatur 4100 for appointment. Underwood & Underwood, 1230 Conn. ave.

PUPPIES—Cocker spaniel; tan or black; 4 and 6 months old; $10 to $15 each. Call Met. 3257.

SUBSCRIBE for The Washington Post. A gift for the entire family. Delivered at your door every morning. Full of interesting features, with bright, crisp Associated Press News; the only morning newspaper in Washington with this service. $8.40 per year. Just phone National 4205 and ask for Circulation Department.

TYPEWRITERS—Portable, standards. All colors. Royal, Underwood, Remington, Corona. A splendid gift. United Type. & Add. Mach. Co., 1227 N. Y. Ave. N.W.

ULTRA VIOLET RAY APPARATUS—Since health is the greatest factor in promoting happiness, what is more appropriate as a gift than a scientific apparatus that produces sunlight at the snap of a switch? One of the most powerful of all known means of promoting health, vigor and building up resistance to germs and other causes of disease. Alpine, Eveready and Battle Creek Sunarcs delivered to your home in time for Christmas. Monthly-payment plan arranged. Order now for health. Carroll Supply Co., 717 12th st. nw.

HONEY, WHITE CLOVER—DELIVERED 5-lb. can, $1; with comb, $1.25. C. CHAPIN, 184 Center Mkt.; Natl. 9479.

For the Home

ANTIQUE FURNITURE makes a most appreciated gift. Beautiful collection at private sale. 1709 New Hampshire nw.

BANJO CLOCKS—Finest reproductions of a highly popular antiques. Rare gift. Paul's Watch Shop, 1322 G st. nw.

BUICK—Who has the car today? Well, end that problem this way: Add a Buick to the home and please all. Make this Christmas the best. Stanley H. Horner, 1111 14th st. nw.

CHINAWARE—Handpainted dishes in etch gold and gorgeous flower designs. Sherratt's, 608 13th st. nw.

Your Christmas Shopping this year is made possible by your membership in a Christmas Club. Now Join One for 1931.

DISTRICT OF COLUMBIA BANKERS ASSOCIATION

For the Home

CONWAY player-piano; a modern instrument in good order which will go for only $95. Kitt Co., 1330 G st.

ELECTRIC REFRIGERATORS—No other refrigeration plant compares with the famous Norge for smoothness and dependability. Radically different in every respect. So profoundly simple that extraordinary length of life and freedom from care are self evident. Small down payment and monthly installments arranged for your convenience. Carroll Supply Co., 717 12th st. nw.

FIGURETTES—Antique Staffershire and Dresden; useful gifts; low priced. Colonial Antique Shop, 1363 Conn. ave.

MANTEL CLOCKS—Widest selection in Washington. Variety of styles and sizes. Paul's Watch Shop, 1322 G st. nw.

PIANOS—Special Xmas offer of 25 shop-worn players, like new; free rolls and bench; $129; very easy terms. The Piano shop, 635 New York ave. nw.

PICTURES—Suitably framed; let us modernize your old paintings with new frames, 10% discount with this ad. J. O. Akers Co., 1148 7th st. nw.

RADIO RECEIVERS—Fifty Freed-Eisemann all-electric radios, the original neutrodyne sets in a variety of styles, including highboys, lowboys, consoles and table models; all new and in perfect condition, which we will sell at $50 each, including tubes. These sets are fully guaranteed and were originally priced from $100 to $250. Carroll Supply Co., 717 12th st. nw.

TELEVISION SETS—39 stations are now broadcasting diversified television programs which you may enjoy with guaranteed receivers, moderately priced. Terms. Demonstrations evenings 7-9. Radio Television Co., 716 14th st. nw.

For the Dinner

FRUIT CAKE—Delicious, homemade; finest ingredients; $1 pound, delivered. Clarendon 851-F-5. Mrs. Damron.

PUMPKIN and mince pies. Fruit cake and other pastries. Best ingredients, pure, wholesome. Quick delivery. Mayerhoffer's Bakery, 706 7th sw. National 8379, and 225 5th st. ne., Lincoln 10365.

Household Goods

Furniture 104

TABLES—Pair of early American drop-leaf tables; beautiful mahogany; unusual opportunity. Call Adams 8261.

Sewing Machines 107

SINGER—Has been thoroughly reconditioned; complete, with attachments, $7.95. Also others. White Sewing Machine Co., 800 H st. nw.

Wanted—Household Goods 112

FURNITURE—If you want to get full value for your furniture, send to D. Notes, 25 years of fair dealing. Phone Dist. 8112.

I AM in immediate need of a quantity of good substantial used furniture; can pay cash. Metropolitan 3051.

Musical Merchandise

Organs and Pianos 114

PLAYER PIANO—Perfect condition; cabinet and 30 rolls; cost $725, will sacrifice for $125; leaving town. Pot. 2079.

RENT A PIANO.

$25 will rent a piano from us for an entire year; place one in your home today. HOMER L. KITT CO., 1330 G st. nw.

WAREHOUSE PIANO SALE

Pianos sold for charges from $14 up. On time to reliable people. Open Evenings Until 9 P. M.

AMERICAN STORAGE CO.

2801 GEORGIA AVE. NW.

Business Equipment

Typewriters, Billing Machines 126

TYPEWRITERS—Underwoods, special rental rate $4 monthly, three months $9. All machines carefully inspected by experienced servicemen. Underwood Typewriter Co., 1413 New York ave. nw. District 1630.

Rooms for Rent

Rooms With Meals 133

COLUMBIA RD., 1754—Attractive, newly decorated rooms; modern; owner's home; reasonable; excellent meals; $25; dinners, $15.

MASS. AVE. NW., 1414—Bright double and single rooms; running water in double rooms; choice meals; hot breads.

MAXWELL HOUSE—432 10th st. nw. Room and board, $10 week; steam heat; good food served; central location. Met. 6298.

ONTARIO RD., 2708—Handsomely furnished double room; excellent home cooking; privileges; phone; reasonable. Adams 4154.

THE MANCHESTER—1426 M st. Attractive rooms; private bath; phone, maid service; good meals; reasonable rates.

2D ST. SE., 227—Large, warm front room; hot-water heat, bath; clean, private home; meals; near Capitol and Library.

7TH ST. SE., 20—Attractive, bright, warm front and back rooms; twin beds; running hot water; $3 week up. Atl. 0389.

10TH ST. NW., 1126—Front room, twin beds, $9 each; front single room, $9 week; also inside room for two, $8 week each; warm rooms; home cooking.

1337 K ST. NW., GIRL'S DORMITORY. Near downtown business and theaters, large rooms, suitable for two or more girls; newly decorated and furnished; hot and cold water in all rooms; excellent meals; reasonable.

PRACTICE YOUR FRENCH — Room and board with Parisian family; good home-cooked meals; reasonable. Pot. 0458.

Rooms—Furnished 134

ARIZONA HOTEL—310 C st. nw. Block off Pa. ave.; neatly furnished rooms; lobby; 3 baths on each floor; 1 shower bath; continuous hot water; $4 week up; transients, 75c and $1.

BELMONT ST. NW., 1443—Attractive, large front room, 1st floor; private bath, phone privileges, reasonable. Adams 2687.

BILTMORE ST. NW., 1850—Double room, adjoining living room; suitable for 3 young men; also single room. Col. 8044.

CORDOVA APT.—20th st. and Fla. ave., Apt. 253. Walking distance or near Dupont Circle; large, roomy; next to bath; reasonable; gentleman.

F ST. NW., 2009—Single and double rooms, with running water; garage; near Government buildings.

FAIRMONT ST. NW., 1442—Large 2d-floor front room; 5 windows; continuous hot water; bath same floor; private home; 1 or 2.

H ST. NW., 2122—Housekeeping; 2 quiet, spacious rooms, bath, porch; 1 large front room; private bath; kitchenette; completely furnished; adults.

HARVARD ST. NW., 1419—Room, 2d floor; adjoining bath; continuous hot water; gentleman; $15 monthly. Col. 8725.

The Washington Post maintains the most modern telephone equipment for the convenience of Classified advertisers.

Rooms for Rent

Rooms—Furnished 134

HOBART ST., 1602—Vicinity 16th, Col. rd., 1 small, 1 large room; semiprivate bath; every convenience; see to appreciate; private home; gentlemen. Adams 5215

K ST. NW., 2153—Delightful front double-single room; suitable for 1 or 2; plenty hot water; next bath. West 2597.

M ST. NW., 1404—Thomas Circle. Well-kept single room; 2d-floor front; $5 per week; permanent or transient.

MT. VERNON PL. NW., 813—Nice front room for light housekeeping; also sleeping rooms, $4 up; well heated.

QUE ST. NW., 2217—Attractive, warm, comfortable single, double room; next bath; all conveniences. North 6213.

WOODLEY PL. NW., 2643—Bedroom, sitting room; garage; private home.

TENTH ST. NW., 3512—Two well furnished housekeeping rooms, gas, electricity included, only $30 month. Adams 6232.

11TH ST. SW., 315—Desirable 2d floor room near bath, mod. improvements, sunny and quiet, in family of adults. Very reasonable.

12TH ST. NW., 1017—Nicely furnished rooms; private home; all conveniences; desirable location; rent reasonable.

13TH ST. NW., 903—LARGE, COMFORTABLE; WALKING DISTANCE DOWNTOWN; $3 PER WEEK UP.

15TH ST. NW., 1316—Bright, sunny front room; well heated; with running water; convenient to Govt. depts.

15TH ST. NW., 1225—Comfortably furnished second-floor front; hot water heat; $4 week. North 3019.

16TH ST. NW., 1846—Small room, adjoining bath; continuous hot water; also large room; gentlemen

1810 INGLESIDE TERRACE NW.—Below 18th and Newton; 2 large rooms, porch; 1st floor; $35; housekeeping; facing park.

CENTRAL — Two beautiful, comfortable, first-floor rooms; bath; large closet; abundant heat; exclusive, homelike; $45-$50; adults; references. 1626 17th st.

CHEVY CHASE, D. C.—Beautiful sunny, corner room; private bath; adult family; gentleman. Call before 12. Cleveland 2277.

DOWNTOWN—Rare find; real warm, clean, south front rooms and apartment; in quiet, attractive apt. house; $6 to $14 wk. "mo. rates" includes elec., gas, linen, &c.; completely and nicely furnished. No children; all day and night car parking. 301 C st. nw.

DOWNTOWN — Beautiful south-front (5 windows) well-furnished living-bedroom or twin beds; or living room (fireplace); bedroom, bath; or 2-room housekeeping apartment; service; refs. 1717 De Sales.

IN the heart of city, opposite park; nice quiet, warm rooms; continuous hot water; adjoining bath; $4.50 and $5 weekly; gentlemen only. 411 4th st. nw. Met. 5330.

MT. PLEASANT (1705 Irving St. NW.)—Attractive room with sleeping porch; continuous hot water; family of adults.

MERRILL MANSIONS

—1361 Fairmont st. nw., top of hill, 14th st. car; 1 or 2 room suites, with or without bath; furnished complete; linen and maid service optional; day, week or month; $7, $10, $12, $15 week.

Rooms—Unfurnished 135

NEAR EAST CAPITOL—Two large front rooms; gas, elec. and heat included; $30. 109 4th ne.

Real Estate for Rent

Apartments, Furnished 137

NEW HAMPSHIRE AVE., 1230—2 rooms, kitchenette, bath; furnished; free refrigeration; 24-hour elevator service; modern fireproof apt. See Resident Manager. Pot. 2356.

BEAUTIFUL furnished apt., large living room (Oriental rugs), two bedrooms, dinette, kitchen and bath. Alban Towers, 3700 Mass. ave., Apt. 519.

DOWNTOWN—Reasonable rent; beautiful completely furnished, two sunny rooms, kitchen, bath; immediate possession. 534 20th st.

STUDIO—Unique, cozy, entire top floor; 1 room, kitchen, bath, breakfast-sleeping porches; redecorated; bright, quiet; references. 1633 Q.

WARDMAN PARK ANNEX (2401 Calvert st.)—The very desirable apartment is directly in front of Shoreham Hotel; remarkably pleasing home; lovely old furniture; 3 exposures upon beautiful Wardman Park grounds; best references required. No telephone information 3 to 5.

LET OUR AUTO DRIVE YOU FREE to best selection of apts. in city, furnished or unfurnished, lowest rates. BASKIN CO., 1424 K NW., NAT. 5437.

THE JEFFERSON 16TH AND M STS.

Two-room, bath, kitchen apts., furnished complete for housekeeping; linen; light, maid service and refrigeration; large comfortable rooms. Apply Manager, or Phone Pot. 5660.

FUR. APTS. LOW RATES

Five-minute ride downtown; leading apt group in city; acres of ground, café, elevator, phone, splendid lobbies; view over city, largest rooms, halls, closets, porch, balconies, tile baths; most for the money; 2 to 4 room apts., $55 up. Columbia 7744.

Real Estate for Rent

Apartments, Furnished 137

We Locate You Without Charge. Furnished apts., rooms or houses. GIBSON RENTAL BUREAU, 1427 Eye st. nw., Room 302. Dist. 7885

ARLINGTON HOTEL

1025 Vermont Ave.

Bet. K and L Sts. NW.

Avoid the annoyance and difficulties of housekeeping—make your home with us. Refined atmosphere and surroundings.

Single, $17.50 week up; double, $21 week up. Living room, bedroom suites, $80 month up. Every room with bath.

FULL HOTEL SERVICE.

Apartments, Unfurnished 138

H ST. NE., 48—3 and 4 rooms, kitchen and bath, $30 and $35 month. Met. 6160. W. W. Drury. Nat. 8242.

KENTUCKY APT.—223 Ky. ave. se. Three rooms, bath; all modern; very reasonable. Apply Apt. 15.

MAY OUR AUTOMOBILE call to show you our apartments? Phone West 2044, 8 a. m. to 5 p. m.; Cleve. 5457 after 6 p. m. and Sundays.

MERIDIAN MANOR (1424 Chapin st. nw.) Fireproof bldg., elevator service, incinerator, tile baths and showers, electric refrigeration on house current; 3 rooms, kitchen, furnished dinette and bath, $55 to $67.50; resident manager. Randall H. Hagner & Co., 1321 Conn. ave. nw. Decatur 3600.

PARK RD., 1445—One room, kitchen, bath, large dressing room and dinette; $45; free refrigeration; 24-hour elevator service. Adams 3451.

SHELBY APARTMENT (1419 Columbia rd.)—2 rooms, kitchen, bath and porch, $45.00; 3 rooms, kitchen and bath, $60.00; 4 rooms, kitchen, bath and porch, $65.00. See resident manager or call Mrs. York, National 0080.

WARRINGTON APARTMENT (1801 Wyoming ave.)—2 rooms, kitchen, bath and porch, $45.00; 3 rooms, kitchen and bath, $60.00; 4 rooms, kitchen, bath and porch, $65.00. See resident manager or call Mrs. York, National 0080.

WESLEY APARTMENT (1421 Columbia rd.)—2 rooms, kitchen, bath and porch, $45; 3 rooms, kitchen and bath, $60.00; 4 rooms, kitchen, bath and porch, $65.00. See resident manager or call Mrs. York, National 0080.

16TH ST. NW., 2440—Park Tower, 1 room and bath to 8 rooms, 2 baths and porch, reasonably priced; overlooking Meridian Park, in the outstanding apartment location; service is of the best and the equipment assures home comforts; lighted for evening inspection. Manager on premises. Shannon & Luchs, Inc., 1435 K st. Na. 2345.

19TH ST. NW., 1631—Attractive apt., 5 bright, outside rooms; Frigidaire; unfurnished; also handsomely furnished apt.; 3 rooms; all modern; reasonable. North 0830.

DOWNTOWN LOCATION, 1117 Vt. ave. 1 room, kitchen and bath; electric refrigeration; $37.50 to $45.00. Resident Manager on Premises. TYLER & RUTHERFORD, INC. 1520 K st. nw. National 0475.

BEACON APARTMENTS. 1801 Calvert st. Reasonable Rent. 1 room, kitchen and bath. Apply Resident Manager.

DESIRABLE downtown apartments, three and four rooms and bath. Low rent. Inquire Zager & Salus, 920 New York ave.

THE LANDMORE

1133 24TH ST. NW.

Convenient to all Government depts. Apartments of 3 rooms, kitchen and bath, $42.50 up. Janitor service. Larger apartments also available.

FLOYD E. DAVIS CO.

733 12TH ST. NW. Natl. 0352-0353.

THE BRADFORD 1800 K ST. NW.

1 room, kitchen and bath. 2 rooms, kitchen and bath. Furnished or unfurnished. Ideal location.

THE BOND APTS.

1230 N. H. AVE.

NEAR DUPONT CIRCLE.

Two rooms, reception hall, dinette, kitchen and bath, $55 to $62.50. Free refrigeration; 24-hour elevator service. Resident manager. Potomac 2356.

THE PARKWELL

NEAR 14TH ST. AND PARK RD.

3500 13TH ST. NW.

Quiet Neighborhood. Convenient to Everything.

Two big rooms, reception hall, kitchen and dinette, large dressing room and bath, $57.50 to $65. Free refrigeration; 24-hour elevator service.

HIGH CLASS NEW FIREPROOF BLDGS ADAMS 3431

RENTAL AGENT ON PREMISES OWNERSHIP MANAGEMENT BOND PROPERTIES

Real Estate for Rent

Houses for Rent, Furnished 141

ASHMEAD PL. NW., 2350—Completely and beautifully furnished; 8 rooms, 3 baths; strictly modern; oil furnace; garage; available 3 or 4 months; $300 monthly to reliable tenant. Phone North 8122.

WOODLEY RD. NW., 3505—Owner leaving city, offers beautifully furnished home for winter; large living room, dining room, sunroom, 4 bedrooms, 2 baths (2 servants' rooms, with bath), oil burner, porches, garage; $250 month. Cleve. 1388.

Special Values in Furnished Houses. GIBSON RENTAL BUREAU, 1427 Eye st. nw., Room 302. Dist. 7885.

Houses for Rent, Unfurnished 142

CHEVY CHASE, MD.—6401 Ridgewood ave. Exclusive section; beautiful new brick home; 3 bedrooms, 2 baths; electric refrigeration; $100. Wis. 4164.

POTOMAC AVE. NW., 4804—Overlooking Potomac; modern, 7 rooms, bath, laundry, servants' quarters; lot 80x104; reasonable. Dec. 0541.

9TH ST. NW., 1125—6 rooms, bath, gas, electricity; economical to heat; large yard; $35. Metr. 4174.

COLORED TENANT

1465 FLORIDA AVE. N.W.

Six rooms and bath, hot-water heat, electricity being installed.

GEORGE F. HANE

1422 F St. N. W. National 3964.

RENT $50

Desirable 6-room and bath house with built-in garage; excellent condition; convenient to Union Station and city postoffice.

SEE MR. WEDDING BOSS & PHELPS

1417 K ST. NW. National 9300.

Offices, Studios for Rent 143

DESK and semiprivate office; stenographer's services. Investment Bldg., room 217. $30.

ALBEE BUILDING

Cor. 15th & G Sts.

Opposite the Treasury.

A WIDE variety of suites and single rooms at very moderate rentals. Some of the unusual features are . . . Complete 24-hour service. Vaults in every room. Lavatory with hot, cold and ice water in every room. Western Union and Postal Telegraph call service.

Shannon & Luchs, Inc.

Managing Agents

1435 K St. Nat. 2345

Suburban, Country for Rent 146

BUNGALOWS—For rent; Maryland; 4 to 5 rooms, bath; $30 to $40 month; Virginia, 5 rooms, bath; $40 to $50 month. Fulton R. Gordon, Peoples Insurance Bldg. Dist. 5231; evenings Cleveland 4571.

Real Estate for Sale

Business, Investment Property 150

BRIGHTWOOD—Large store and apt., splendid business section, ideal spot for grocery, beauty parlor, etc.; apt. upstairs contains 4 rooms and bath, all modern, garage; real bargain; easy terms. F. Stearns, 1010 Vermont ave. nw. Phone Natl. 7270.

Houses for Sale, Unfurnished 153

Those lovers of suburban life under romantic conditions who chance to read this advertisement are facing an opportunity such as may never be theirs again. Brick cottage of six rooms, dormer windows, new, but built of materials from famous old houses, such as the Carlisle, Lightfoot Harry Lee, Gadsby's Tavern and Cameron Mills. Located among trees on a picturesque rocky creek, larger than Rock Creek, and lined with laurel. About 18 acres of varied land, partly wooded, in a historic section, having a frontage of about 800 feet on one of the great Virginia highways and being only 21 miles from the White House. Emergency price, $7,000. At least $3,000 in cash required.

LOUIS P. SHOEMAKER.

1407 New York Ave. NW. Natl. 1166.

BIG BARGAIN—VACANT

327 K STREET N.E.

Price, $6,950

Seven rooms and bath, attic, hot-water heat, electricity

C. F. WARING.

1416 F ST. NW. NATIONAL 9173.

Lots and Acreage—For Sale 155

FIVE LOTS, TUCKERMAN ST. BETWEEN 2d pl. and Blair rd. nw.; four lots on 1st st. between Madison and Millmarsen sts. nw. Cheap. E. B. ADAMSON, Georgia 2000.

Wanted Houses—Real Estate 162

WANTED—To hear from any one having property in southern Florida to sell at reasonable price. Address Box 195, Washington Post.

BANKS TO CONSIDER STOCK POWER FORM

Simplified Method Used in New York Bars All Other Systems.

TECHNICAL STUDY SEEN

By THOMAS M. CAHILL.

The District of Columbia Bankers Association and heads of the Washington Stock Exchange are giving consideration this week to a technical question which interests not only owners but those who borrow money from banks and pledge, as security, certificates of stock dealt in on the New York Stock Exchange.

Average makers of collateral loans know that, as a matter of convenience, pledged stock certificates are frequently turned over to banks without owners' indorsements. In such cases, which are practically a general rule, the bank receives, in lieu of an actual signature, a signed stock paper which gives it full right to sell the attached stock, either on order from the owner or at the bank's discretion when the obligations of the loan are not met.

Local banks, as well as those in practically every large city, have used over a period of years various forms of "stock powers," differing widely. Some months ago the New York Stock Exchange adopted a simplified form of stock power and declared it the only one acceptable by it as "good delivery." Thus all other forms, including that approved by the local exchange and bankers' association, automatically ceased to become "good delivery."

Claims Old Forms Satisfactory.

As a matter of fact, the old form used here is still entirely satisfactory to transfer offices representing various corporations. In other words, a stock certificate accompanied by one of these powers may be sent on to transfer at any time without question. Therefore, the only problem is that of "delayed delivery," due to the fact that a certificate sold and delivered with an obsolete form attached must be sent to transfer in a new name before it becomes "good delivery" across the New York Stock Exchange.

Some conservative Washington banks have been a bit shocked by the statement that the use of obsolete forms causes them, technically at least, to indulge in the now much-discussed "short selling," about which Congress will soon have much to say. This is ridiculous, of course, since the use of an obsolete form merely delays a delivery one or two days.

All big brokerage houses in New York, as well as here, have experienced no difficulty in meeting the problem. When need arises for swift delivery in New York, large houses merely borrow the stock from themselves and make immediate delivery, pending the 24 or 48 hours required by one of the transfer offices to utilize the old stock power form for reassignment to the name of the interested house.

Nevertheless, a number of Washington bankers believe such technicalities of the New York Stock Exchange should be met by larger banks with cheerful acquiescence and it is probable that the local exchange and bankers' association will formally adopt the stock power officially approved by the New York Stock Exchange.

Acacia Mutual Life Data.

Signs of a distinctly improved business trend are found by William Montgomery, president Acacia Mutual Life Association. During November its reinstatements totaled more than $1,500,000, while the aggregate lapses dropped off approximately $1,000,000 as compared with October. This development, in the opinion of President Montgomery, is of outstanding significance in revealing a firmer business trend and, second, in the operaton of Acacia's unswerving policy with regard to conservation.

Further, during November a net gain of approximately $1,100,000 was recorded, bringing the total insurance in force at this time to approximately $357,000,000, the greatest in the history of Acacia. Also, assets as of this period stand at $39,000,000 as compared with $33,000,000 for this same time a year ago.

Excellent selections have been made by Chairman Frederick P. H. Siddons, of the Bankers Association's general convention committee for the chairmanship and vice chairmanship of the publicity and press committee for next year's convention. They are respectively, C. F. Jacobsen, cashier, National Metropolitan Bank, and T. Hunton Leith, assistant cashier, Security Savings & Commercial Bank, long and prominently identified with the affairs of the association.

Directors of Mount Vernon Savings Bank have declared a 5 per cent Christmas bonus payable December 15, to all officers and employes. It is based on annual salaries and conforms to a policy established some years ago.

RESERVE BANK STATEMENT

Following is a statement of the combined resources and liabilities of the twelve Federal Reserve Banks for the week ended December 3:

RESOURCES.	
Gold with Federal Reserve agents	$1,588,506,000
Gold redemption fund with U. S. Treasury	36,833,000
Gold held exclusively against F. R. notes	$1,625,339,000
Gold settlement fund with F. R. Board	486,843,000
Gold and gold certificates held by banks	895,309,000
Total gold reserves	$3,007,491,000
Reserves other than gold	137,312,000
Total reserves	$3,144,803,000
Nonreserve cash	61,565,000
Bills discounted:	
Secured by U. S. Government obligations	93,371,000
Other bills discounted	157,556,000
Total bills discounted	$250,927,000
Bills bought in open market	218,937,000
U. S. Government securities:	
Bonds	54,863,000
Treasury notes	247,269,000
Certificates and bills	300,060,000
Total U. S. Government securities	$602,192,000
Other securties	6,358,000
Total bills and securities	$1,078,414,000
Due from foreign banks	2,652,000
Uncollected items	571,488,000
F. R. notes of other banks	15,250,000
Bank premises	59,704,000
All other resources	19,861,000
Total resources	$4,953,737,000
LIABILITIES.	
F. R. notes in actual circulation	$1,450,898,000
Deposits:	
Member bank reserve account	2,423,932,000
Government	41,935,000
Foreign bank	6,152,000
Other deposits	20,248,000
Total deposits	$2,492,267,000
Deferred availability items	544,819,000
Capital paid in	170,591,000
Surplus	276,936,000
All other liabilities	18,226,000
Total liabilities	$4,953,737,000
Ratio of total reserves to deposit and Federal Reserve note liabilities combined	79.8%
Contingent liability on bills purchased for foreign correspondents	$425,826,000

TREASURY CERTIFICATES.

(Reported by J. & W. Seligman & Co.)

Rate.	Maturity.	Bid.	Offer.
2⅞s	June 15, 1931	100 21-32	100 23-32
3⅛s	Sept. 15, 1931	100 17-32	100 19-32
3⅛s	Mar. 15, 1932	100 16-32	100 18-32
3⅛s	Sept. 15, 1932	100 16-32	100 18-32
3⅛s	Dec. 15, 1932	100 31-32	101 1-32

WALL STREET GOSSIP

New York, Dec. 4 (A.P.).—Directors of the Reliance Manufacturing Co. have declared a dividend of $1.75 a share on preferred stock. No action was taken in regard to a dividend on common stock.

H. W. Wood was reelected chairman of the board of the Alberta wheat pool yesterday.

The weekly statement of the Bank of England shows the following changes in pounds: Total reserve decreased 10,036,000; circulation increased 8,094,000; bullion decreased 1,942,000; other securities decreased 1,919,000; public deposits decreased 11,026,000; other deposits increased 23,372,000; notes reserve decreased 10,014,000; government securities increased 24,370,000. The proportion of the bank's reserve to liability is 45.51 per cent compared with 59.54 a week ago. Rate of discount is 3 per cent.

The weekly statement of the Bank of France shows the following changes in francs: Gold increased 257,000,000; sight balances abroad increased 209,000,000; bills discounted at home increased 1,353,000,000; bills bought abroad decreased 1,000,000; advances increased 20,000,000; circulation increased 1,802,000,000; current accounts increased 60,000,000. Rate of discount 2½ per cent.

Directors of the Abbott Laboratories declared the regular quarterly dividend of 62½ cents a share payable January 1 to stockholders of record December 18. Announcement was made that details of the recent merger with Swan-Myers Co. of Indianapolis are being worked out and the combined companies anticipate increased business in 1931.

Canada mined more gold in 1929 than in any other year and was third among the nations in production, the dominion bureau of statistics reported today. The year's output was valued at $39,861,663. Only South Africa and the United States surpassed the figure. Ontario led in production with 1,622,267 fine ounces, followed by British Columbia.

A statement by the Champlain Refining Co. today said that the company had "made no recent cut in crude prices f. o. b. our pipe line or refinery." "We did cut," the statement added, "on about 80 barrels per day on crude produced in remote points in Kansas and Texas to cover railroad freight charges." The statement was issued in connection with reports from Tulsa, Okla., that the company had made the third cut in two months in crude oil prices.

Cotton goods were in moderate request today at easier prices for print cloths. Finished goods were selling moderately. New blanket lines for fall are being opened. Raw silk was active, there being more buying at advances of 10 cents a pound. Demand for silk goods was light. Trade in wool goods was light and chiefly of a filling in character. Rayon sales were light and mostly made up of nearby deliveries.

General Foods Corporation announced the purchase of the Atlantic Gelatine Co., of Woburn, Mass., by the newly created Atlantic Gelatin Co., a wholly owned subsidiary of General Foods. The acquisition comprises a dozen buildings and 90 acres of land and becomes the thirty-first producing organization in the General Foods group.

Ralph B. Feagin, vice president of Electric Bond & Share Co. and president of the United Gas Corporation, has been elected a director of the Bank of America.

The G. R. Kinney Co. reported November sales of $1,473,994, a decrease of 23.74 per cent from $1,932,853 for the like last year, but an increase of 4.3 per cent over $1,413,263 reported for October this year.

Net profit of $1,541,034 for the fiscal year ended October 31 for the Firestone Tire & Rubber Co. and its subsidiaries was reported by Harvey S. Firestone, sr., president, to the stockholders on the annual statement Thursday. Net sales of the company for the period were $120,015,663, or 17 per cent less than net sales last year. Net profit last year was $7,726,870. Consolidated surplus of the company on October 31 was $41,984,248, as compared with the surplus shown on the statement of October 31, 1929, of $47,453,508.

G. C. Murphy & Co. reported for November sales totaling $1,579,476, an increase of 7.9 per cent over $1,463,872 reported for the corresponding month last year. Sales for the first eleven months this year totaled $14,327,676, an increase of 9.5 per cent over $13,080,288 reported for the like period of 1929.

George L. Harrison, governor of the New York Federal Reserve Bank, who returned Tuesday from Europe, made a report today at the weekly meeting of the board of directors of the bank on his conferences with the heads of the central banks of England, France and Germany. Eugene Meyer, new head of the Federal Reserve Board, attended the meeting which also marked the return of Owen D. Young, who has been in Europe for several weeks.

The Postal Telegraph & Cable Corporation today reported for the nine months ended September 30, net income available for dividends was $219,063, against $1,770,002, or $5.80 per share on the $7 preferred for the like period last year. The dividend requirement on the preferred for the nine months this year was $1,602,798. The earned surplus carried forward from last year was $1,032,248, which added to earnings for the first nine months this year after deducting sundry surplus charges resulted in dividends paid for the nine months being $352,610 in excess of the available earned surplus. This excess amount has been charged to paid-in surplus. Directors today declared the regular quarterly dividend of $1.75 on the preferred, payable January 2 to stock of record December 12. The declaration completed the 7 per cent payable on the preferred for the calendar year. A statement by the company said that to the extent to which earnings are insufficient for the purpose, this dividend has been provided for out of the paid-in surplus of the corporation, and added that the policy of the directors as to future dividends must depend in general upon the future source of earnings.

The number of business failures in November showed a slight increase over the previous month, Bradstreet's reports. Failures in November totaled 2,000 with liabilities of $280,513,964 against 1,943 failures and $74,194,752 of liabilities in October. In the same month a year ago 1,529 failures with $60,878,430 of liabilities were reported to Bradstreets. The November total set a new high record exceeding the previous peak recorded in October, 1907. The eleven months record for 1930 shows a business mortality rate 21.4 per cent greater than 1929.

The Republic Steel Corporation today announced it was ready to increase its prices on shapes, plates and bars $1 a ton for delivery during the first quarter of 1931. The Youngstown Sheet & Tube Co. was understood to be planning similar action. The price advance was inaugurated yesterday in the steel industry by United States Steel Corporation and Bethlehem Steel Corporation.

NEW YORK COTTON.

New York, Dec. 4 (A.P.).—A rally from yesterday's decline was followed by rather nervous and irregular fluctuations in cotton today, but after selling off from 10.79 to 10.68 for March, or within 3 points of Tuesday's low price, the market steadied up again on renewed covering. March closed at 10.72, with the general market closing steady at net advances of 5 to 7 points.

The opening was steady at advances of 4 to 8 points in response to relatively steady Liverpool cables. There was some overnight selling, which appeared to come from the South and Wall street, but it was quite readily absorbed, with active months selling about 12 to 15 points net higher before the end of the morning. Offerings were very light after the early selling had been absorbed, but increased somewhat at the advance to 10.44 for new December and 11.05 for May contract and a good part of the gain was lost during the middle of the day.

Reports of an easier tone in the stock market probably contributed to the reaction which carried December contracts down to 10.35 and May to 10.92, which left the market within 2 to 4 points of yesterday's closing quotations. Selling was not active or aggressive, however, and prices steadied up again during the last half hour, when there was very little southern selling in evidence and covering was renewed. New December closed at 10.37 and May at 10.96.

The relatively steady showing of Liverpool was followed by some buying here through houses with Liverpool connections, and there may have been a feeling that the technical position of the market had been strengthened to some extent by the decline of Wednesday. A private crop report was issued estimating the yield at 14,194,000 bales and ginnings prior to December 1 at 12,800,000 bales, but the figures appeared to be without effect on the immediate market. There was further switching from near to late months, which may have been promoted by the issuance of a few additional December notices, but without important change in differences between months.

Liverpool cables reported that hedging had been taken by covering in that market, but said buyers of cotton cloths and yarns were holding aloof.

Exports today, 37,015, making 3,365,436 so far this season. Port receipts, 33,928. United States port stocks, 4,109,611.

Futures:	High.	Low.	Close.
January, old	10.45	10.44	....
January, new	10.53	10.43	10.47-48
March	10.79	10.68	10.72
May	11.05	10.92	10.96
July	11.20	11.11	11.14
October	11.27	11.30	11.30-32
December, new	10.44	10.33	10.37-39

DAILY COTTON MARKET.

New York, Dec. 4.

PORT MOVEMENT.

	Middl'g.	Receipts.	Exports.	Stock.
N.Orleans	10.11	5.976	7.805	746.521
Galveston	9.80	6.159	8.129	677.267
Mobile	9.70	10.352	13.081	158.616
Savannah	9.87	1.126	.....	287.941
Charl'ton	....	571	.....	160.659
Wilm'gton	....	473	.....	25.398
Norfolk	10.10	339	.....	94.789
Baltimore	....	.....	.....	1.057
New York	10.45	.....	.....	231.770
Boston	....	.....	.....	3.100
Houston	9.75	8.189	.....	1.505.398
C. Christi	....	743	.....	153.276
Min. ports	....	24	.....	134.026
Tl. today	....	33.952	29.015	4.180.299
Tl. week	....	216.794	243.503	.....
Tl. season	....	6.188.405	3.264.045	.....

Sales—New Orleans, 5,118; Galveston, 587; Mobile, 276; Savannah, 252; Norfolk, 206; New York, 3,000; Houston, 3,282. Total sales, 12,721.

INTERIOR MOVEMENT.

	Middl'g.	Receipts.	Shipm'ts.	Stock.
Memphis	9.20	7.630	5.959	394.411
Augusta	9.75	1.214	1.581	146.692
St. Louis	....	1.072	1.234	8.202
Ft. Worth	9.20	.....	.....	.....
Lit. Rock	9.18	786	782	50.331
Atlanta	9.85	.....	.....	.....
Dallas	9.20	.....	.....	.....
M'tgomery	9.45	.....	.....	.....
Tl. today	....	10.702	9.357	599.636

Sales—Memphis, 3,338; Augusta, 908; Fort Worth, 1,562; Little Rock, 1,025; Dallas, 4,786; Montgomery, 83. Total sales, 11,702.

NEW YORK GRAIN.

New York, Dec. 4 (A.P.).—RYE—Firm; No. 2 Western, 46 f.o.b. New York and 44¼ c.i.f. export.

BARLEY—Firm; domestic, 66 c.i.f. New York.

WHEAT—Spot, firm; No. 1 Northern spring, c.i.f. New York, 94⅜; No. 2 hard winter f.o.b. New York, 91⅞; No. 2 Manitoba, do., 73⅞; No. 2 mixed and No. 2 amber durum, do., nominal.

CORN—Spot, steady; No. 2 yellow, c.i.f. New York, 95; No. 3 yellow, do., 93¾.

OATS—Spot, steady; No. 2 white, 47½@48.

FEED—Steady; city bran, 100-lb. sacks, 27.25@27.60; Western bran, do., 26.25@26.60.

NEW YORK MONEY MARKET.

New York, Dec. 4 (A.P.).—Call money steady; 2 per cent all day; time loans, easy; 60 to 90 days, 2@2¼; four months, 2¼; five to six months, 2½@2¾ per cent. Prime commercial paper, 2¾@3; bankers' acceptances unchanged.

Bar silver, 34⅛.

BALTIMORE SECURITIES.

Baltimore, Dec. 4 (A.P.).—Closing prices:

Arundel Corporation	41¼
Baltimore Trust	30
Black & Decker	13½
Com Credit pf B	24
Com Cr 6½% pf xw	84½
Davis Drug St Co pf	2
Emerson Br Sel C A	32
Fidelity & Deposit	142¼
First National Bank	43
Maryland Trust	31
Mortg Bond & Title	8
U S Fidelity & Guar	31
West Md Dairy pr pf	54⅓
West Maryland Ry	14⅛
Baltimore City 3½s, 1980	88
Balto City 4s 1951 P L	100
Un Rys & Elec Income 4s	26
Un Rys & Elec 6s, 1949	58
Wash, Balto & Annapolis 5s	30

Call National 4205 when you place a Post Classified Ad.

Daily Market Background

Complete Summary of Investment Data Compiled on Exchange Days for The Post by Standard Statistics Co., Inc.

New York, Dec. 4 (N.Y.W.N.S.).—

Agricultural Machinery.

OLIVER FARM EQUIPMENT passes $1.50 prior preferred dividend.

Aircraft.

AVIATION CORPORATION (DEL.) subsidiary carried 83,786 pounds mail in September vs. 84,113 in August. NATIONAL AIR TRANSPORT carried 195,722 pounds mail in September vs. 188,908 in August.

Automobiles and Trucks.

NEW PASSENGER CAR REGISTRATIONS in United States first ten months, 2,436,948 vs. 3,558,993; new commercial registrations, 369,836 vs. 469,870. NOVEMBER AUTOMOBILE OUTPUT in United States and Canada totaled 146,185 cars and trucks vs. 154,585 in October and 226,997 in November, 1929; eleven months, 3,361,217 vs. 5,498,213. SEPTEMBER AUTOMOBILE FINANCING totaled $90,320,169 on 217,995 cars vs. $102,210,153 on 246,042 cars in August and $138,506,676 on 298,541 cars in September, 1929; nine months' total, $1,013,609,954 on 2,541,821 cars vs. $1,322,221,486 on 2,867,999 cars. CHRYSLER CORPORATION November shipments totaled 7,992 cars vs. 12,838 cars in October and 16,459 in November, 1929; ten months' passenger car registrations, all makes, 207,947, off 33.8 per cent; commercial cars, 13,303, off 47.8 per cent. FORD MOTOR ten months' passenger car registrations, 992,370 vs. 1,188,720; commercial cars, 176,709 vs. 196,465; November world output estimated at 52,000 units, off 52.8 per cent. GENERAL MOTORS ten months' Chevrolet passenger car registrations, 566,623, off 20.6 per cent; registrations all other General Motors models, 370,159, off 37.9 per cent; Chevrolet output in November, 47,257 cars and trucks, record for month, vs. 46,125 November, 1929; December schedule, 60,000. HUDSON MOTOR CAR increases output to 2,000 cars week, largest schedule since June. YELLOW TRUCK & COACH MFG. first ten months' registrations of G. M. C. trucks, up 35.6 per cent.

Automobile Parts and Accessories.

BACKSTAY WELT third quarter deficit, $7,941; nine months net income, $82,014.

Food Products.

NATIONAL BISCUIT president denies Wheatworth's acquisition reports. WARD BAKING 1930 earnings cover preferred dividend needs.

Household Products.

COLEMAN LAMP & STOVE omits common dividend; paid 50 cents October 1. CREX CARPET to guarantee prices on five grades of grass rugs until June 30, 1931.

Leather and Shoes.

SELBY SHOE share earnings, six months ended September 30, $1.13 vs. $1.15.

Machine and Machine Equipment.

ALLIS - CHALMERS MANUFACTURING unfilled orders on November 30 totaled $14,258,000 vs. $15,298,000 October 31, $12,872,000 January 1 and $13,533,000 November 30, 1929.

Miscellaneous.

NOVADEL-AGENE increases quarterly dividend to $1 from 75 cents; also declare regular extra 25-cent.

Oil.

TEXAS CURTAILMENT—Railroad commission orders Yates output cut to 89,500 barrels daily from 100,000.

Paper and Paper Products.

CROWN WILLAMETTE PAPER October quarter first preferred share earnings, $3.63 vs. $5.29; six months, $6.83 vs. $11.25. CROWN ZELLERBACH October quarter share earnings, 20 cents vs. 50 cents; six months, 39 cents vs. $1.13.

Radio, &c.

CROSLEY RADIO supplying radio sets to Columbia Phonograph for installation in phonograph cabinets.

Railroads.

RECAPTURE CLAUSE TERMINATION suggested by I. C. C.; statement further suggests legislation relative to regulation of railroad holding companies and declares no steps toward consolidation under so-called official plan have yet been taken. CHICAGO, BURLINGTON & QUINCY RAILROAD declares $5 extra and $5 semiannual dividend. CHICAGO & NORTHWESTERN starts freight container service between Chicago and Milwaukee. GREAT NORTHERN RAILWAY 1930 estimated earnings above $6 share; may shortly buy 250 gondola cars; 1931 capital outlay about $10,000,000. INTERNATIONAL GREAT NORTHERN deficit ten months to October 31, $382,375 vs. net income, before adjustment of bond interest of $706,718 in 1929. NEW ORLEANS, TEXAS & MEXICO RAILWAY share earnings, ten months to October 31, $8.07 vs. $6.50. PENNSYLVANIA RAILROAD third quarter share earnings $1.64 vs. $2.95; nine months, $3.95 vs. $6.47. ST. LOUIS-SAN FRANCISCO slick organization brings in oil well on Oklahoma City property.

Railroad Equipment.

AMERICAN CAR & FOUNDRY share earnings, six months to October 31, $1.35 vs. $2.40. SAFETY CAR, HEATING & LIGHTING omits $2 annual extra dividend usually declared at this time.

Retail Trade.

KINNEY (G. R.) November sales, off 24 per cent; eleven months, off 13 per cent. LERNER STORES November sales, up 16 per cent; eleven months, up 37 per cent. McCRORY STORES November sales, off 6.1 per cent; eleven months, off 2.6 per cent. MORRISON ELECTRICAL SUPPLY November sales, off 25.3 per cent; eleven months, off 8.7 per cent; MURPHY (G. C.) November sales, up 7.9 per cent; eleven months, up 9.5 per cent. SEARS, ROEBUCK unofficial Montgomery Ward merger discussions reported abandoned. WOOLWORTH (F. W.) November sales, off 7.9 per cent; eleven months, off 4.9 per cent

Steel and Iron.

NOVEMBER PIGIRON OUTPUT averaged 62,237 tons daily, 10.9 per cent under October, and 58 per cent below November, 1929. BLAST FURNACES active on December 1 in United States totaled 107, 34.1 per cent of available furnaces vs. 111 or 35.4 per cent November 1.

Sugar.

CENTRAL AGUIRRE ASSOCIATES share earnings, year ended July 31, 2.40 vs. 42 cents.

Theaters, &c.

RADIO-KEITH-ORPHEUM preliminary agreement reported signed for acquisition of Pathe Exchange, price of $5,000,000 mentioned.

Utilities.

ELECTRICITY OUTPUT, Thanksgiving week to November 29, 2.4 per cent below preceding week and 3.8 per cent under like 1929 week. EUROPEAN ELECTRIC CORPORATION, LTD., net income, February 3 to October 1, 1930, was $1,565,990. NORTHERN TEXAS ELECTRIC surplus after charges, twelve months to October 31, off 43 per cent. PUBLIC SERVICE OF NEW JERSEY Atlantic City-Philadelphia fare cut to $1.

MOVEMENTS OF STEAMSHIPS

New York, Dec. 4.

ARRIVED THURSDAY.

St. Louis, from Hamburg.
Magallanes, from Barcelona.

SAIL FRIDAY.

Olympic, for Southampton.
Paris, for Havre.
Portuguese Prince, for Cape Town.
Schenectady, for Copenhagen.
Westernland, for Antwerp.
West Eldara, for Rotterdam.

SAIL SATURDAY.

Bremen, for Bremen.
Augustus, for Genoa.
Leviathan, for Southampton.
Stuttgart, for Bremen.
Adriatic, for Liverpool.
Lancastria, for London.
Caledonia, for Glasgow.
Gripsholm, for Gothenburg.
Patria, for Naples.
Minnetonka, for London.
Anjer, for Constanza.

REPORTED BY RADIO.

Alesia, from Marseille; due at Thirty-first street, Brooklyn, Friday.
Conte Biancamano, from Genoa; due at pier 95, North River, Friday.
Deutschland, from Hamburg; due at pier 86, North River, Friday.
Volendam, from Rotterdam; due at Fifth street, Hoboken, Saturday.
George Washington, from Hamburg; due at pier 4, Hoboken, Saturday.
La Bourdonnais, from Bordeaux; due at pier 58, North River, Saturday.
Hellig Olav, from Copenhagen; due at Eighth street, Hoboken, Saturday.
Berlin, from Bremen; due at pier 42, North River, Sunday.
Rotterdam, from Rotterdam; due at Fifth street, Hoboken, Sunday.
Vulcania, from Naples; due at pier 84, North River, Sunday.
American Banker, from London; due at West Houston street, Monday.
Samaria, from Liverpool; due at West Fourteenth street, Monday.
Ile de France, from Havre; due at pier 57, North River, Tuesday.
Majestic, from Southampton; due at pier 59, North River, Tuesday.
Roma, from Genoa; due at pier 97, North River, Tuesday.
President Fillmore, from world cruise; due at Twelfth street, Jersey City, Tuesday.
Transylvania, from Glasgow; due at pier 56, North River, Tuesday.

The Weather

TODAY'S SUN AND TIDE TABLE

			AM.	PM.
Sun rises	7:11	High tide	7:20	7:41
Sun sets	4:46	Low tide	1:58	1:48

WEATHER CONDITIONS.

U. S. Dept. of Agri., Weather Bureau.
Washington, Thursday, Dec. 4—8 p. m.

Forecast—For the District of Columbia—Increasing cloudiness Friday, followed by rain Friday night and Saturday; not much change in temperature; moderate east winds.

For Maryland—Cloudy, followed by rain Friday night nad Saturday; not much change in temperature; fresh to strong northeast winds.

For Virginia—Increasing cloudiness, followed by rain in extreme southwest portion. Friday; Saturday rain; not much change in temperature; fresh, possibly strong, northeast and east winds.

The disturbance that was on the Mexican border Wednesday night has advanced eastward to eastern Texas, Palestine, 29.78 inches, whence it will move northeastward. Pressure is relatively high but falling over the Lake region and the upper Mississippi Valley, and pressure is low in the region of Bermuda, 29.96 inches. An area of high pressure of great magnitude is advancing eastward over New Brunswick, Chatham, 30.82 inches, and pressure continues high over the Plateau, Boise, 30.48 inches. During the last 24 hours rains have occurred in the North Pacific States, the West Gulf States, Kansas, Missouri, the upper Mississippi Valley, and the upper Lake region. Temperatures have fallen slightly in northern New England, while they have risen over the northern Plains States.

The outlook is for rain on Friday in Tennessee and Kentucky, for rain on Saturday in New England, for rain Friday night and possibly Saturday in the South Atlantic and Middle Atlantic States, and for rain Friday and Saturday in the lower Lake region. Elsewhere the weather will be somewhat overcast Friday and Saturday in the Washington forecast district. Temperatures will rise on Saturday in the North Atlantic States, and it will be slightly colder on Saturday in the lower Ohio Valley and Tennessee.

Local Weather Report.

Temperature—Midnight, 31; 2 a. m., 29; 4 a. m., 28; 6 a. m., 26; 8 a. m., 26; 10 a. m., 37; 12 noon, 47; 2 p. m., 48; 4 p. m., 48; 6 p. m., 45; 8 p. m., 42; 10 p. m., 40. Highest, 49. Lowest, 25. Relative humidity—8 a. m., 90; 2 p. m., 35; 8 p. m., 46. Hours of sunshine, 5.8. Per cent of possible sunshine, 63.

DEPARTURES FROM NORMAL.

Accumulated excess of temperature since January 1, 1930, 924 degrees.

Deficiency of tempearture since December 1, 1930, 26 degrees.

Accumulated deficiency of precipitation since January 1, 1930, 19.61 inches.

Deficiency of precipitation since December 1, 1930, .22 inch.

Flying Weather Forecast.

Forecast of flying weather for Dec. 5:

Washington, D. C., to Long Island, N. Y.; Washington to Norfolk, Va.—Somewhat overcast Friday; moderate to fresh northeast winds in interior and fresh to strong on the coast up to 1,000 feet and fresh east and southeast at 5,000 feet.

Washington, D. C., to Dayton, Ohio—Overcast Friday followed by rains in and west of mountains fresh east and southeast winds up to 1,000 feet and fresh, possibly strong southwest at 5,000 feet.

Temperatures and Precipitation.

Temperatures and precipitaiton for 24 hours ended Thursday, 8 p. m.:

	Highest Thur.	Lowest Wed. night.	Thur. 8 p.m.	Rainfall.
Washington, D. C.	49	25	42	....
Asheville, N. C.	56	30	48	....
Atlanta, Ga.	54	34	50	....
Atlantic City, N. J.	46	32	46	....
Baltimore, Md.	50	28	42	....
Birmingham, Ala.	60	38	54	....
Bismarck, N. Dak.	30	12	30	0.14
Boston, Mass.	42	36	40	....
Buffalo, N. Y.	30	24	30	....
Chicago, Ill.	42	34	42	....
Cincinnati, Ohio	54	38	46	....
Cheyenne, Wyo.	40	22	30	....
Cleveland, Ohio	42	34	42	....
Davenport, Iowa	36	32	36	0.08
Denver, Colo.	42	24	38	....
Des Moines, Iowa	36	30	36	0.12
Detroit, Mich.	36	28	34	....
Duluth, Minn.	24	10	24	....
El Paso, Tex.	58	44	54	0.08
Galveston, Tex.	68	62	66	0.02
Helena, Mont.	42	30	40	....
Indianapolis, Ind.	48	38	46	....
Jacksonville, Fla.	58	42	56	....
Kansas City, Mo.	44	36	44	0.26
Little Rock, Ark.	54	44	50	0.08
Los Angeles, Calif.	70	52	64	....
Louisville, Ky.	58	38	52	....
Marquette, Mich.	26	12	26	....
Memphis, Tenn.	58	46	54	....
Miami, Fla.	74	60	72	....
Mobile, Ala.	60	46	58	....
New Orleans, La.	66	54	66	....
New York, N. Y.	46	32	42	....
North Platte, Nebr.	40	24	32	....
Philadelphia, Pa.	46	34	42	....
Phoenix, Ariz.	68	44	62	....
Pittsburgh, Pa.	50	36	44	....
Portland, Me.	30	28	26	....
Portland, Oreg.	46	42	46	0.20
Salt Lake City, Utah	36	28	34	....
St. Louis, Mo.	54	44	52	....
St. Paul, Minn.	30	14	30	....
San Antonio, Tex.	74	60	68	0.46
San Diego, Calif.	64	50	60	....
San Francisco, Calif.	58	50	56	....
Santa Fe, N. Mex.	44	22	34	....
Savannah, Ga.	62	40	54	....
Seattle, Wash.	48	42	48	0.14
Springfield, Ill.	50	38	44	....
Tampa, Fla.	72	56	64	....
Toledo, Ohio	40	30	36	....
Vicksburg, Miss.	60	48	52	0.14

River Bulletin.

Harpers Ferry, W. Va., Dec. 4.—Potomac and Shenandoah Rivers clear this afternoon.

THE METAL MARKETS.

New York, Dec. 4 (A.P.).—COPPER—Steady; electrolytic spot and future, 11½@12.

IRON—Quiet; unchanged.

TIN—Easy; spot and nearby, 25.50; future, 25.80.

LEAD—Steady; spot, New York, 5.10; East St. Louis, 4.95.

ZINC—Steady; East St. Louis, spot and future, 4.07@4.10.

ANTIMONY, 7.10@7.12.

London, Dec. 4 (A.P.).—STANDARD COPPER—Spot, £48 17s 6d; future, £48 15s; electrolytic, spot, £53; future, £54. TIN—Spot, £113; future, £114 5s. LEAD—Spot, £15 17s 6d; future, £16. ZINC—Spot, £14; future, £14 10s.

BALTIMORE LIVE STOCK.

Special to The Washington Post.

Baltimore (Union Stock Yards, Claremont), Dec. 4.—CATTLE—Receipts, 500 head, market steady; steers, medium to good, 9.00@10.00; fair to medium, 7.50@8.50; plain to fair, 6.25@7.25; common to plain, 5.00@6.00; bulls, good to choice, 6.00@6.50; medium to good, 5.50@6.00; fair to medium, 5.00@5.50; plain to fair, 4.50@5.00; common to plain, 4.00@4.50; sows, good to choice, 5.00@6.00; medium to good, 4.50@5.50; fair to medium, 4.00@4.50; plain to fair, 4.00@3.00; common to plain, 2.50@3.00; heifers, medium to good, 7.00@8.00; fair to medium, 6.00@7.00; plain to fair, 5.00@6.00; common to plain, 4.50@5.00; fresh cows and springers, 30.00@80.00.

SHEEP AND LAMBS—Receipts, 600 head, market steady; sheep, 1.00@3.50; lambs, 4.00@9.25.

HOGS—Receipts, 1,000 head, market higher, lights, 9.15@9.45; heavies, 8.75@9.30; medium, 9.15@9.45; roughs, 7.00@8.25; light pigs, 9.00@9.25; pigs, 9.15@9.45; Ohio hogs, 10@20 cents higher than quotations.

CALVES—Receipts, 50 head, market steady; calves, 5.00@12.50.

NEW YORK BANK STOCKS.

(Furnished by W. B. Hibbs & Co.)

	Bid.	Asked.
Bank of America	62	64
Bankers Trust	106½	107½
Bank of Manhattan	85	86
Central Hanover	243	247
Chase National	99½	100½
Chatham Phenix	80	82
Chemical Bank	47½	48½
Commercial National	280	295
Corn Exchange	133	136
Empire Trust	54½	56
Fifth Avenue Bank	2450	2550
First National Bank	3775	3830
Guaranty Trust	484	487
Irving Trust	63¼	67
Lawyers Title	248	254
Manufacturers Trust	44¼	44¾
National City	102¾	103¼
New York Trust	67	70
Public National	69	71
Title Guaranty	133	136

STOCK MOVEMENTS.

New York, Dec. 4 (A.P.)—What the stock market did:

	Thur.	Wed.
Number of advances	103	153
Number of declines	481	393
Stocks unchanged	138	139
Total issues traded	722	685

LEGAL NOTICES

HENRY H. GLASSIE,
Special Assistant to the Attorney General.
ARTHUR G. LAMBERT,
Special Assistant United States Attorney.
ALEX. H. BELL, JR.,
Special Assistant United States Attorney.

IN THE SUPREME COURT OF THE DISTRICT OF COLUMBIA, HOLDING A SPECIAL TERM AS A DISTRICT COURT OF THE UNITED STATES.

Filed Dec. 1, 1930. Frank E. Cunningham, Clerk.

In re: Acquisition of all privately owned land in Reservation "C" in the City of Washington, District of Columbia. District Court Docket No. 2065.

ORDER OF CITATION.

Upon consideration of the petition of the United States of America filed herein on the first day of December, 1930, by Leo A. Rover, United States Attorney for the District of Columbia, acting under the instructions of the Attorney General of the United States and at the request of the Secretary of the Treasury, seeking the condemnation of the following described lands in the City of Washington, District of Columbia, for public use to provide suitable accommodations in the District of Columbia for the executive departments and independent establishments of the Government not under any executive department and suitable grounds, parking, and approaches thereto, that is to say:

All privately owned land in the square known as Reservation "C" in the City of Washington, District of Columbia, as said square is delineated in Folio eighteen of the Reservations Book in the Office of the Surveyor for the District of Columbia, including any private interest, if such there be, in the public alley in said square, comprising the following lots, divisions, and subdivisions designated herein as parcels:

PARCEL I. Original Lot 1 in Reservation "C"; improved by a gasoline filling station and situated at 3rd Street and Maryland Avenue, Southwest.

PARCEL II. Original Lot 2 in Reservation "C"; unimproved.

PARCEL III. Original Lots 3, 4, 5, and 6 in Reservation "C"; improved by premises No. 309 Maryland Avenue, Southwest, three metal sheds, a metal garage, a frame shed, two one-story brick buildings, and a brick fence wall on the southern and western boundaries of said parcel.

PARCEL IV. The East 20 feet front on Maryland Avenue by depth of Original Lot 7 in Reservation "C," known for purposes of assessment and taxation as Lot 800, with joint and equal use of wall between premises Nos. 327 and 325 Maryland Avenue, in common with premises No. 327 Maryland Avenue; improved by premises No. 325 Maryland Avenue, Southwest.

PARCEL V. Parts of Lots 7 and 8 in Reservation "C" described by metes and bounds as follows: Beginning for the same on the Northerly line of Maryland Avenue at a point distant 20 feet Westerly from the Southeast corner of said Lot 7, and running thence at right angles to said Avenue North 19 degrees 37 minutes 51 seconds West 82.25 feet, thence South 70 degrees 22 minutes 9 seconds West and parallel to said avenue, 33.46 feet; thence South 19 degrees 37 minutes 51 seconds East 82.25 feet, to said line of said avenue, thence with said line of said avenue North 70 degrees 22 minutes 9 seconds East 33.46 feet to beginning, and known for purposes of assessment and taxation as Lots 801 and 802; improved by premises Nos. 327 and 329 Maryland Avenue, Southwest.

PARCEL VI. Part of Original Lot 8 in Reservation "C" described as follows: Beginning for the same at a point on Maryland Avenue, 9.46 feet from the Southeasterly corner of said Lot 8, and running thence Southwesterly along the North line of Maryland Avenue 33.75 feet, thence Northwesterly at right angles to Maryland Avenue 82.25 feet; thence Northeasterly and parallel with Maryland Avenue 33.75 feet, and thence Southeasterly at right angles to said Avenue 82.25 feet to the point of beginning; and known for purposes of assessment and taxation as Lots 803 and 804; improved by premises Nos. 331 and 333 Maryland Avenue, Southwest.

PARCEL VII. Part of Original Lot 8 in Reservation "C" described as follows: Beginning at the Southwest corner of said Original Lot 8 and running thence Northwesterly at right angles with the North line of Maryland Avenue 82.25 feet; thence Northeasterly parallel with the North line of Maryland Avenue .79 of a foot; thence Southeasterly at right angles with Maryland Avenue 82.25 feet to the North line of Maryland Avenue; thence with the North line of Maryland Avenue to the place of beginning; and known for purposes of assessment and taxation as Lot 805; covered in part by the East wall of premises No. 335 Maryland Avenue, Southwest.

PARCEL VIII. Part of Lot 9 in Reservation "C," described by metes and bounds as follows: Beginning at the Southeast corner of said lot, and running thence Southwesterly along the line of Maryland Avenue, Southwest, 22 feet, thence Northwesterly at right angles to said Avenue 127.25 feet, to a public alley, thence Northeasterly along the line of said alley 22 feet, and thence Southeasterly at right angles to said Avenue to beginning; and known for purposes of assessment and taxation as Lot 809; improved by premises Nos. 335 and 335½ Maryland Avenue, Southwest.

PARCEL IX. Part of Original Lots 9 and 10 in Reservation "C," described as follows: Beginning for the same 82.25 feet Northwesterly from the Southeast corner of the West half of said Lot 9, and running thence Northwesterly 3 feet 6 inches, thence Southwesterly 44 feet, thence Southeasterly 3 feet 6 inches, and thence Northeasterly 44 feet to the beginning; and known for purposes of assessment and taxation as Lots 811 and 814; unimproved.

PARCEL X. Parts of Lots 9, 10, and 11 in Reservation "C" described as follows: Beginning for the same on the Northerly line of Maryland Avenue at a point distant 22 feet Southwesterly from the Southeast corner of said Lot 9, and running thence Southwesterly along the line of said Avenue 72.17 feet, thence Northwesterly at right angles to said Avenue 67.25 feet, thence Northeasterly parallel with said Avenue 6.17 feet, thence Northwesterly at right angles to said Avenue to the rear line of said Lot 10, thence Northeasterly and parallel with said Avenue 22 feet to the West boundary of the land abutting said parcel on the East and heretofore conveyed to the United States by Max Alen and Celia Alen, thence Southeasterly and at right angles to said Avenue 41.50 feet, thence Northeasterly .71 of a foot, thence Southeasterly 3.50 feet, thence Northeasterly parallel with said Avenue 44 feet to a point at right angles from the beginning, thence Southeasterly 82.25 feet to said Maryland avenue and the place of beginning; and known for purposes of assessment and taxation as Lots 810, 813, 816, and 817; improved by premises Nos. 337, 341, and 343 Maryland Avenue, Southwest, and Nos. 348 and 350 Armory Place, Southwest.

PARCEL XI. The East .93 of a foot by depth of 60 feet of Original Lot 11 in Reservation "C" fronting on the public alley in the rear of the same; improved in part by the wall dividing premises No. 350 and No. 352 Armory Place, Southwest.

PARCEL XII. Part of Original Lot 11 in Reservation "C" described as follows: Beginning at a point on the South side of Armory Place, Southwest, distant 22.58 feet Northeasterly, from the Northwest corner of said Lot 11, and running thence North 70 degrees 22 minutes 9 seconds East, 20.49 feet, thence South 19 degrees 37 minutes 51 seconds East 60 feet, parallel with the West line of said lot, thence South 70 degrees 22 minutes 9 seconds West 20.49 feet, parallel with Armory Place, thence North 19 degrees 37 minutes 51 seconds West parallel with the West line of said lot, 60 feet to the place of beginning; and known for purposes of assessment and taxation as Lot 820; improved by premises Nos. 352 and 354 Armory Place, Southwest.

PARCEL XIII. Parts of Original Lot 11 in Reservation "C" described in two Parcels as follows: Parcel 1—Beginning at the Northwest corner of said lot and running thence North 70 degrees 22 minutes 9 seconds East with the South line of Armory Place, 22.58 feet, thence South 19 degrees 37 minutes 51 seconds East parallel with the Western line of said lot, 60 feet, thence South 70 degrees 22 minutes 9 seconds West parallel with the North line of said lot, 22.58 feet to the West line of said lot, and thence North 19 degrees 37 minutes 51 seconds West 60 feet, to the beginning; and known for purposes of assessment and taxation as Lot 819. Parcel 2—Beginning at the Southwest corner of said Lot 11, and running thence North 19 degrees 37 minutes 51 seconds West 67.25 feet, thence North 70 degrees 22 minutes 9 seconds East parallel with the South line of said lot, 37.83 feet, thence South 19 degrees 37 minutes 51 seconds East parallel with the West line of said lot, 67.25 feet to Maryland Avenue and thence South 70 degrees 22 minutes 9 seconds West, along the North line of said Avenue, 37.83 feet to the beginning; and known for purposes of assessment and taxation as Lot 818; improved by premises Nos. 345 and 347 Maryland Avenue Southwest, and Nos. 356 and 358 Armory Place, Southwest.

PARCEL XIV. Original Lots 12 and 13 in Reservation "C," subject to the right of the District of Columbia granted in deed recorded in Liber 2777 Folio 357 of the land records of the District of Columbia to construct a sewer under the surface of Lot 13. Said parcel is known for purposes of assessment and taxation as Lot 821; improved by premises No. 349 Maryland Avenue, Southwest.

PARCEL XV. Original Lots 14 and 15 in Reservation "C." Said Lot 14 is known for purposes of assessment and taxation as Lots 822 and 823; improved by premises Nos. 102, 104, 106, 108, 110, 112, and 114 4½ Street, and No. 354 Maine Avenue, Southwest.

PARCEL XVI. Lots 30, 31 and 32 in Otto L. Wolfsteiner's subdivision of Original Lot 16 in Reservation "C," as per plat recorded in Liber 11 Folio 45 of the Records of the Office of the Surveyor of the District of Columbia; improved by premises No. 346, 348, and 350 Maine Avenue, Southwest.

PARCEL XVII. Original Lot 17 in Reservation "C" known for purposes of assessment and taxation as Lots 824, 825, and 826; improved by premises No. 344 Maine Avenue, Southwest.

PARCEL XVIII. Original Lots 26 and 27 in Reservation "C" including all right, title, and interest, if any, in the public alley formerly abutting Lot 26 on the North but closed by agreement of the property owners as recorded in Liber 86 Folio 23 of the Records of the Office of the Surveyor of the District of Columbia; improved by premises Nos. 115 and 117 3rd Street, Southwest.

PARCEL XIX. Original Lots 28 and 29 in Reservation "C"; improved by premises No. 119 3rd Street, Southwest.

Parcel XX. The original alley in the square known as Reservation "C" as delineated on the original division of said square as recorded in Folio 18 of the Reservations Book in the Office of the Surveyor of the District of Columbia, as modified by the plat on file in Liber 86, Folio 23 of the Records of the Office of the Surveyor of the District of Columbia.

It is this 1st day of December, A. D. 1930, ORDERED THAT

American Security & Trust Company, 15th Street and Pennsylvania Avenue, Northwest; Richard Anderson, 337 Maryland Avenue, Southwest, Apt. 11; Edward C. Baltz, Trustee, 6314 16th Street, Northwest; Georgianna C. Bailey, 927 Massachusetts Avenue, Northwest; Gertrude Beverley, 337 Maryland Avenue, Southwest, Apt. 1; Thomas Booker, 331 Maryland Avenue, Southwest; George I. Borger, Trustee, 3741 Kanawha Street, Northwest; Ethel Brady, 337 Maryland Avenue, Southwest, Apt. 9; Alex C. Bryant, 337 Maryland Avenue, Southwest, Apt. 2; Arthur Carr, Trustee, 5053 Massachusetts Avenue, Northwest; Ernst Coblenzer, Trustee, 933 L Street, Northwest; Rosa S. Conley, 337 Maryland Avenue, Southwest, Apt. 6; Helen Delaney, 348 Maine Avenue, Southwest; Carroll H. Dikeman, 3138 19th Street, Northwest; Louis C. Dismer, Trustee, 805 H Street, Northwest; District National Bank, Trustee under the will of Mattie A. Daish, 1406 G Street, Northwest; F. Q. Donnelly, 721 3rd Street, Northeast; Lawrence D. Engel, Trustee, 709 I Street, Northwest; Joshua Evans, jr., Trustee under the will of Mattie A. Daish, 3405 Lowell Street, Northwest; Joseph T. Fitzgerald, Trustee, 508 6th Street, Southwest; Clarence P. Fitzhugh, 337 Maryland Avenue, Southwest, Apt. 7; Florence M. Fraser, 3811 McKinley Street, Northwest; Morris R. George, 709 I Street, Northwest; C. J. Gockeler, Trustee, 1745 Q Street, Northwest; Hattie L. Gray, 600 East Capitol Street; Martha E. Gray, 600 East Capitol Street; Rhoda S. Gray, 600 East Capitol Street; Grocers' Specialty Manufacturing Company, a corporation, 354 Maine Avenue, Southwest; George F. Hane, Trustee, 1422 F Street, Nortnwest; Addie Haney, 335½ Maryland Avenue, Southwest; Frank A. Harrison, Trustee, 475 C Street, Southwest; Michael Heilliman, 621 7th Street, Northeast; Robert Herson, 1009 Webster Street, Northwest; Bessie Hunt, 4202 38th Street, northwest; Elizabeth Jewell, Windermere Apartments, 1825 New Hampshire Avenue, Northwest; Annie R. Johnson, 337 Maryland Avenue, Southwest, Apt. 4; Charles Jones, 102 4½ Street, Southwest; Catherine Keane, 3113 Woodley Road, Northwest; Ellen Keane, 3113 Woodley Road, Northwest; John C. Keane, 1919 Park Road, Northwest; Michael A. Keane, Trustee under the will of Ellen T. Keane, 3611 Fulton Street, Northwest; Michael A. Keane, 3611 Fulton Street, Northwest; Thomas F. Keane, 3939 Military Road, Northwest; Maggie Kopp (otherwise known as Margaret Kopp), Mayfair Apartments, 2115 C street, Northwest; Nathan Kronman, 1731 Webster Street, Northwest; Mollie Kronman, 1731 Webster Street, Northwest; Angela Lagana, 345 Maryland Avenue, Southwest; Antonio Lagana, 345 Maryland Avenue, Southwest; Wilton J. Lambert, Trustee, 1028 Vermont Avenue, Northwest; Wilton J. Lambert, Trustee in Equity Cause No. 23513, in the Supreme Court of the District of Columbia, 1028 Vermont Avenue, Northwest; Theodore Levy, 114 4½ Street, Southwest; May D. Lokerson, Trustee under the will of Mattie A. Daish, 1609 19th Street, Northwest; Lord Baltimore Filling Stations, Incorporated, a Maryland Corporation, 133 Pennsylvania Avenue, Northwest; Charles A. Matthews, 438 11th Street, Southwest; Charles Matthews, Trustee, 632 G Street, Southwest; Virginia Mosby, 337 Maryland Avenue, Southwest, Apt. 8; Arthur Mulloy, 733 10th Street, Northeast; Arthur D. Mulloy, jr., 1114 F Street, Northeast; Ralph I. Mulloy, 1337 Quincy Street, Northwest; William E. Mulloy, 733 Kent Street, Northeast; National Bank of Washington, Trustee under the will of Ellen T. Keane, 7th and C Streets, Northwest; Northern Liberty Building Association, 511 7th Street, Northwest; Max Offenberg, Trustee, 4707 Connecticut Avenue, Northwest; Alex Oglesby, 337 Maryland Avenue, Southwest, Apt. 5; Benjamin F. Parker, Trustee, 4½ and E Streets, Southwest; Pearl Killian Pearson (also known as Pearl Killian Pierson), 1355 Oak Street, Northwest; Penn Oil Company, a Maryland corporation, 133 Pennsylvania Avenue, Northwest; Perpetual Building Association, 500 11th Street, Northwest; Max J. Raine, Trustee, 1526 Ogden Street, Northwest; Riggs National Bank, 1503 Pennsylvania Avenue, Northwest; Walter B. Robinson, 337 Maryland Avenue, Southwest, Apt. 10; E. Megeath Rogers, 227 6th Street, Northeast; Jacob Rohrback, Trustee, c/o G. F. Hane, 1422 F Street, Northwest; Loretto Rose, 3113 Woodley Road, Northwest; Henry Salus, 920 New York Avenue, Northwest; J. H. Salus, Trustee, 1340 7th Street, Northwest; Charles W. Schafer, Trustee, 841 Ingraham Street, Northwest; James F. Shea, Trustee, 1351 C Street, Southwest; Alice Smith (formerly Shea), 6225 12th Street, Northwest; Antonio Tassa, 325 Maryland Avenue, Southwest; Thomas Taylor, 337 Maryland Avenue, Southwest, Apt. 3; Coleman Tuckson, 331 Maryland Avenue, Southwest; Max Walten, 1628 Webster Street, Northwest; The Washington Animal Rescue League, a District of Columbia corporation, 349 Maryland Avenue, Southwest; Washington Gas Light Company, a United States corporation, 411 10th Street, Northwest; Joseph I. Weller, Trustee, 2554 Massachusetts Avenue, Northwest; Ellen Young, 337 Maryland Avenue, Southwest; Cecilia F. Young, 3011 13th Street, Northwest; Harry Zager, 2765 Woodley Place, Northwest.

All the foregoing of the City of Washington, District of Columbia, and American Oil Company, a Maryland corporation, American Building, Baltimore and South Streets, Baltimore, Maryland; Melvin F. Bergmann, Trustee, North Woodside, Maryland; Helen F. Bralock, Address unknown; Marguerite Busdon, Address unknown; B. L. Colton, Trustee, 111 Oxford Street, Chevy Chase, Maryland; Daniel Digney, Address unknown; Frank C. Digney, Address unknown; Hugh Digney, Address unknown; James H. Digney, Address unknown; Lillie M. Digney, Address unknown; Mary L. Digney, Address unknown; Thomas Digney, Address unknown; William T. Digney, Address unknown; James Flaherty, Address unknown; William Digney, Address unknown; Burr M. Edwards, Trustee, 1 East Melrose Street, Chevy Chase, Maryland; Manuel Faust, 101 Lorain Building, Cleveland, Ohio; Eva H. Fraser, 105 Elm Avenue, Takoma Park, Maryland; James S. Fraser, 105 Elm Avenue, Takoma Park, Maryland; Fredericktown Savings Institution, Frederick, Maryland; Julius F. Hassin, Trustee, 651 Rutland Road, Brooklyn, New York; May Kaiser, Gretta and Magruder Avenues, Riverside, Maryland; Lawrence D. Keane, 5617 Grove Street, Chevy Chase, Maryland; William J. Keane, 5617 Grove Street, Chevy Chase, Maryland; Helen G. Koons, 22 Hesketh Street, Chevy Chase, Maryland; Mary McLaughlin, 35 Clark Street, Brooklyn, New York; Dominick A. Mulloy, Gretta and Magruder Avenues, Riverside, Maryland; Frank A. Mulloy, Gretta and Magruder Avenues, Riverside, Maryland; Anna C. Patten, Gretta and Magruder Avenues, Riverside, Maryland; Edward Waters, Route No. 5, Bailey's Cross Road, Alexandria, Virginia; Margaret Walsh, 2 Neuland Street, Chevy Chase, Maryland; Maria Waters, Washington Avenue, Berwyn Heights, Maryland; and in the event that any of the persons hereinbefore named is deceased, the heirs, alienees or devisees of said persons, (the foregoing being the persons named in said petition) and ALL PERSONS having or claiming to have any right, title, interest or estate in the lands hereinbefore described, or to be entitled to compensation in respect of the taking of the same for public use, and all persons occupying or in possession of the same, be, and they hereby are, required, cited and admonished to appear in this Court on the 2D DAY OF JANUARY, 1931, at 10 o'clock a. m., to answer said petition for the condemnation of said lands and to make claim for the compensation to which they deem themselves entitled.

PROVIDED, HOWEVER, and IT IS FURTHER ORDERED THAT a copy of this Order of Citation be published once a week for three successive weeks in THE EVENING STAR and THE WASHINGTON POST, respectively, newspapers of general circulation, published in the District of Columbia, and also once a week for three consecutive weeks in the WASHINGTON LAW REPORTER, the first of said publications to be not later than the 6th day of December, 1930.

AND IT IS FURTHER ORDERED that a copy of this Order of Citation be served before the return date hereof by the United States Marshal for the District of Columbia, or his deputies, upon each of the persons named herein who is, so far as ascertainable by reasonable inquiry, residing or sojourning within the District of Columbia, or can be found by said Marshal, or his deputies, within said District. AND IT IS FURTHER ORDERED that a copy of this Order of Citation be mailed postpaid to each of the persons shown by said petition to be, and hereinbefore designated as non-residents of the District of Columbia, such copy to be addressed to the last known place of residence of such person. ALFRED A. WHEAT, Chief Justice. A true copy. Test: (Seal.) FRANK E. CUNNINGHAM, Clerk; by R. E. WAYLAND, Assistant Clerk. 5,12,19

New Issue

$35,000,000

Toledo Light and Power Company

5% Secured Gold Notes

Dated December 1, 1930 Due December 1, 1932

Interest payable June 1 and December 1 in New York, Chicago and Boston, without deduction for any Federal Income Tax not exceeding 2% per annum. Pennsylvania Four Mills Tax refundable. Redeemable at the option of the Company in whole or in part at any time on thirty days' published notice at 100¼ and accrued interest to and including December 1, 1931, and thereafter to maturity at 100 and accrued interest. Coupon notes in denominations of $1,000, $5,000, $10,000 and $25,000. Registerable as to principal only.

As the principal security for these Notes there will be pledged over 82% of the mortgage debt to be presently outstanding and over 98% of the common stock of The Toledo Edison Company.

Mr. Henry L. Doherty, President of Toledo Traction, Light and Power Company (which has instituted proceedings to change its name to Toledo Light and Power Company and is herein called the company) has furnished us the following information. Further information regarding the Company and these Notes is contained in a circular, copies of which will be furnished on request:

These Notes will be, in the opinion of counsel, direct obligations of the Company and will be specifically secured by pledge under a Trust Indenture of $22,236,400 principal amount of The Toledo Edison Company First Mortgage Gold Bonds, $13,628,800 par value of The Toledo Edison Company common stock, and all of the capital stock (except Directors' qualifying shares) and note for $1,100,000 of the Citizens Light & Power Company. The Toledo Edison Company does the entire commercial electric light and power business in Toledo, Ohio. The Citizens Light & Power Company owns and operates electric power and light properties, serving the city of Adrian, Michigan.

For the twelve months ended September 30, 1930, the consolidated net earnings of the company and subsidiaries before interest, renewal and replacement reserves, amortization and dividends, were $6,815,666 or over 2.4 times the combined total of the annual interest on these notes of the company and the annual interest and dividends on the funded debt and preferred stocks of subsidiaries outstanding with the public.

We Recommend these Notes for Investment

Price 99½ and interest, yielding over 5.25%

These Notes are offered for delivery when, as and if issued and received by us and subject to the approval of counsel. The Indenture may be made in the name of Toledo Traction, Light and Power Company and provide for the issue of its Notes exchangeable for Notes executed in the name of Toledo Light and Power Company, if and when, in the opinion of counsel, the proposed change of name has taken effect. It is expected that definitive Notes will be available for delivery on or about December 19, 1930.

Harris, Forbes & Company **The National City Company**

Halsey, Stuart & Co. Incorporated **Chase Securities Corporation**

December 5, 1930.

Post Classified Ads Render Ready Service Every Morning

School Players Present "Count and the Coed"

The second and final performance of "The Count and the Coed," annual student operetta at Business High School, was held last night in the school auditorium. The production was under the direction of Miss Emma L. Thompson, instructor of music at the school, and was presented for the first time last Tuesday.

The part of the Count was taken at both performances by Richard Babcock, while at the first showing Miss Betty Thompson played the part of the Coed, and last night Miss Hortense Coffren was leading lady.

LEGAL NOTICES

FRANK T. FULLER, Attorney for Plaintiff, 927 15th st. nw.

Order of Publication in Attachment. IN THE MUNICIPAL COURT OF THE DISTRICT of Columbia. Millwork Sales Corporation, Plaintiff, vs. C. I. Willis and O. L. Sigmund, Defendants. No. D-7395. The object of this suit is to recover $643.03, with interest at 6 per cent from October 7, 1930, and costs of this suit, and to have judgment of condemnation of certain property of the defendants levied on under an attachment issued in this suit to satisfy the plaintiff's claim. It is, therefore, this 3d day of December, 1930, ordered that the defendants appear in this court on or before the fortieth day, exclusive of Sundays and legal holidays, after the day of the first publication of this order, to defend this suit and show cause why said condemnation should not be had; otherwise the suit will be proceeded with as in case of default. (Signed) JAMES A. COBB, Judge. A true copy. Test: (Seal.) BLANCHE NEFF, Clerk. By E. WALDECKER, Assistant Clerk. 5.12.19

GEO. C. GERTMAN, Attorney, Washington Loan & Trust Building.

IN THE SUPREME COURT OF THE DIStrict of Columbia. Francis W. Hill, jr., Plaintiff, vs. The Unknown Heirs, Alienees and Devisees of Reuben Meriwhether et al., Defendants. Equity, No. 51726. Order of publication. The object of this suit is to obtain a decree establishing of record by adverse possession plaintiff's title in fee simple to lot 10, in square 609. Upon motion of the plaintiff, it is, by the Court, this 26th day of November, A. D. 1930, ordered that the defendants, the unknown heirs, alienees and devisees of Reuben Mediwhther, Elizabeth Johnson, Eliza Johnson, Ann Johnson, James Johnson, John Bernard Johnson, Terese Ann Johnson, Mary Ellen Johnson and Joseph Alexander Johnson, cause their appearance to be entered herein on or before the first rule day occurring one month after the day of the first publication hereof; otherwise this cause will be taken as confessed; provided a copy hereof be published in the Washington Law Reporter and The Washington Post, longer and other publications being dispensed with for satisfactory cause shown by the bill of complaint. JENNINGS BAILEY, Justice. A true copy. Test: (Seal.) FRANK E. CUNNINGHAM, Clerk. By HARRY M. HULL, Assistant Clerk. no28.de5.12

E. F. TIERNEY, Attorney.

SUPREME COURT OF THE DISTRICT OF Columbia. In re the application of Eli S. Eshiyan for change of name. No. 52155. Equity Docket. Eli S. Eshiyan having filed a petition praying for a decree changing his name to Eli S. Eshan, and having applied to the court for an order of publication of the notice required by law in such cases, it is, by the Court, this 26th day of November, A. D. 1930, ordered that all persons concerned show cause, if any there be, on or before the 5TH DAY OF JANUARY, A. D. 1931, why the prayers of said petition should not be granted: Provided, that a copy of this order be published once a week for three consecutive weeks before said day in The Washington Post newspaper. JENNINGS BAILEY, Justice. A true copy. Test: (Seal.) FRANK E. CUNNINGHAM, Clerk. By HARRY M. HULL, Assistant Clerk. no28.de5.12

LEON KATZ, Attorney.

IN THE SUPREME COURT OF THE DIStrict of Columbia. Hay-Adams Corporation, a corporation, 800 Sixteenth street northwest, Plaintiff, vs. Elizabeth Prather and Mrs. Gertrude Prather, Defendants. No. 52025. Equity Docket 110. The object of this suit is to enforce innkeeper's lien on baggage and effects left by defendants herein. On motion of the plaintiff, it is this 26th day of November, 1930, ordered that the defendants, Elizabeth Prather and Mrs. Gertrude Prather, cause their appearance to be entered herein on or before the fortieth day, exclusive of Sundays and legal holidays, occurring after the day of the first publication of this order; otherwise the cause will be proceeded with as in case of default. Provided a copy of this order be published once a week for three successive weeks in the Washington Law Reporter and The Washington Post before said day. JENNINGS BAILEY, Justice. A true copy. Test: (Seal.) FRANK E. CUNNINGHAM, Clerk. By HARRY M. HULL, Assistant Clerk. no28.de5.12

GEORGE C. GERTMAN, Attorney, Washington Loan & Trust Building.

IN THE SUPREME COUURT OF THE DIStrict of Columbia. Lewis Jefferson, plaintiff, vs. Isabella Rothert et al., defendants. Equity, No. 51714. Order of publication. This suit is for the purpose of establishing of record by adverse possession plaintiff's title in fee simple to Lots 1, 2, 4, 6, 7 to 12, both inclusive, and 14 to 18, both inclusive, in Square 608, and to remove clouds against all of Lots 1 to 19, both inclusive, in said square, as shown by the bill of complaint. Upon motion of the plaintiff it is by the Court, this 26th day of November, A. D. 1930, ordered that the defendants, Isabelle Rothert, Neva R. Nicholas, Oliver Rothert, Anna M. Rothert, Fred L. Wagar, Ernest E. Wagar, Marion W. Page, Aphelia E. Wagar, Nellie W. Peterson, Portia W. Wagar, Humphrey R. Wagar, jr., Marion W. Page Ross, Wellington Cass Page, James J. Manogue, J. Sella Wilson, Lyman A. Littlefield, Thomas A. Rover, John Elbert, John J. Hamilton, Michael J. Colbert, Elizabeth Mahon, Oscar M. Bryant, the Washington Loan & Trust Co., a corporation; Calvin A. Edwards, Theodore A. Judd, Norman E. Ryon, Edgar D. Edmonston, Frances E. Rollow, Leila Riegel, Sarah P. Williamson, Albert Marshall and Philip N. Dwyer, cause their appearance to be entered herein on or before the fortieth day, exclusive of Sundays and legal holidays, occurring after the day of the first publication hereof; otherwise this cause will be proceeded with as in case of default, and that the defendants, the unknown heirs, alienees and devisees of any of the above-named defendants who are dead and also of Ezekiel Macdaniel, John Carothers, John H. Rothert, Samuel Rothert, Thomas L. Smith, A. Thomas Smith, Humphrey R. Wagar, Philip Snowden, Samuel Snowden, Andrew Birdsall, Hannah G. Birdsall, William Brogden, Mary E. Sweetzer, William B. Todd, Robert Darnell, James Fraser, jr., Benjamin Brookes, Lyman A. Littlefield, George Slye, Richard Parrott, John Appleman, William Esbert Robertson, Samuel Holtzman, Raphael Boarman, Henry T. Weightman, Robert Morris, John Nicholson, Richard Graham, Jonathan Slater, Ezra Sampson, Jonathan Emmerson and Catherine Connell, cause their appearance to be entered herein on or before the first rule day occurring one month after the day of the first publication hereof; otherwise as to them this cause will be proceeded with as in case of default; provided a copy hereof be published once a week for three successive weeks in th Washington Law Reporter and The Washington Post, longer and other publications being dispensed with for satisfactory cause shown by the bill of complaint. JENNINGS BAILEY, Justice. A true copy. Test: (Seal.) FRANK E. CUNNINGHAM, Clerk. By HARRY M. HULL, Assistant Clerk. no29.de5.12

PROPOSALS

OFFICE OF THE EXECUTIVE OFFICER, Arlington Memorial Bridge Commission, Navy Building, Washington, D. C.—Sealed bids will be received in this office until 11 a. m., Eastern standard time, DECEMBER 30, 1930, and then publicly opened in Room 1613 Navy Building, for the furnishing, finishing, delivering and setting of the granite blocks for the pedestals of the four equestrian groups to be erected on the Bridge Plaza, at the east end of the Arlington Memorial Bridge. The granite to be furnished and set consists generally of sixteen blocks, of which eight blocks weigh approximately 40 tons each and eight blocks approximately 20 tons each, the aggregate quantity of the granite being about 5,900 cubic feet. Further information upon application. 3,4,5

PROPOSALS WILL BE RECEIVED BY the Bureau of Supplies and Accounts, Navy Department, Washington, D. C., until 10 o'clock a. m., DECEMBER 9, 1930, for furnishing scraping knives, files, chain hoists, to the Navy Yard, Washington, D. C. Apply for proposals to the Bureau of Supplies and Accounts. J. J. CHEATHAM, Paymaster General of the Navy. no28.de5

BANKRUPTCY NOTICES

IN THE SUPREME COURT OF THE DIStrict of Columbia, holding a Bankruptcy Court. In the matter of Frank Carlysle Williams, Bankrupt. In Bankruptcy, No. 2401. Notice is hereby given that the above-named bankrupt has filed his petition praying for a discharge from all his debts in bankruptcy, and that his creditors and other persons in interest are required to enter their appearance in opposition, if any so desire, in the clerk's office of said court on or before the 6TH DAY OF JANUARY, 1931. FRED J. EDEN, Referee in Bankruptcy. 5

IN THE SUPREME COURT OF THE DIStrict of Columbia, holding a Bankruptcy Court. In the matter of Israel Gritz, Bankrupt. In Bankruptcy, No. 2414. Notice is hereby given that the above-named bankrupt has filed his petition praying for a discharge from all his debts in bankruptcy, and that his creditors and other persons in interest are required to enter their appearance in opposition, if any so desire, in the clerk's office of said court on or before the 6TH DAY OF JANUARY, 1931. FRED J. EDEN, Referee in Bankruptcy. 5

CLAIRVOYANTS

CLAIRVOYANT

THE MAN WHO KNOWS

Two Entrances, 608 12th St. N.W. 1203 F St. N.W. Up One Flight Over Woolworth's 5c & 10c Store.

This strange man sees the way and tells it all. Just what your life has been, just what it will be. Tells you when and whom you will marry; whether husband, wife or sweetheart is true or false. Tells as to changes, travel, lost or absent friends, divorce, wills, deeds; whether it is best to buy or sell. He tells the good and the bad. A visit will convince you of his wonderful power.

Something tells you this is the man. You feel the impulse to call. Do not delay.

The Washington Post

Indexed, Simplified and Popularized. All ads restricted to their proper classification and The Washington Post style of type. Publishers reserve the right to edit, classify, index or reject any classified advertising copy.

Errors in advertisements should be reported immediately. The Washington Post will not be responsible for more than one incorrect insertion.

CLASSIFIED RATES

Count 5 average words to the line. Minimum 3 lines.

For consecutive insertions:

	Charge	Cash
1 day	20c	18c
3 days	18c	17c
7 days	16c	15c

Cash rates apply on prepaid ads only. Irregular or "skip" orders cost 1 cent per line additional.

CONTRACT RATES.

30 consecutive days, 15c per line.

Three or more lines every day for one year, 14c per line.

1,000 lines used at option within one year, 17c per line.

CLOSING TIME FOR ADS.

9 p. m. for daily copy and 5:45 p. m. Saturday for Sunday copy.

Ads to appear in early 9 o'clock evening edition must be received before 12 o'clock noon.

Telephone your ad to NATIONAL 4205. Ask for a Post Ad Writer. Have it charged.

Classifications of an allied nature grouped together for quick and easy reference.

Auctions

Auction Sales

FRIDAY, DECEMBER 5TH—THOMAS J. OWEN & SON, Auctioneers. 1431 Eye Street Northwest.

TRUSTEES' SALE OF VALUABLE REAL ESTATE, BEING TWO-STORY BRICK DWELLING, CONTAINING FOUR ROOMS AND BATH, KNOWN AS 627 EIGHTEENTH STREET NORTHEAST.

By virtue of a certain deed of trust recorded in Liber No. 6008 at folio 442, of the land records of the District of Columbia, and at the request of the party secured thereby, the undersigned will sell at public auction, in front of the premises, on FRIDAY, DECEMBER THE FIFTH, 1930, AT THREE O'CLOCK P. M., the following described land and premises situate in the District of Columbia, and being lot numbered forty-two (42) in John W. Brawner's subdivision of lots in block numbered nineteen (19) "Rosedale and Isherwood," as per plat recorded in Liber No. 51, folio 92, of the records of the Office of the Surveyor for the District of Columbia, upon the following terms:

Terms of sale: Said property is subject to a prior deed of trust, securing an indebtedness of $1,750.00, and said property will be sold subject to deed of trust indebtedness. All cash over and above said deed of trust. Interest and taxes to be paid or adjusted to date of sale. Good title or no sale. A deposit of $250.00 will be required at the time of sale. All conveyancing, recording, etc., at the cost of the purchaser. Terms of sale to be complied with within thirty (30) days from day of sale, otherwise deposit will be forfeited and property resold at risk and cost of defaulting purchaser after five (5) days' advertisement of such resale in some newspaper published in Washington, D. C.

B. FRANCIS SAUL, WILLIAM P. BENSON, Trustees.

P—nov24-d&ds-exSun&hol

MONDAY, DECEMBER 22—THOMAS DOWLING & CO., Auctioneers. 1115 Eye Street Northwest.

PUBLIC AUCTION SALE of 1 used 12-ft. soda fountain and 1 used ¼-horsepower, air-cooled compressor on MONDAY, DECEMBER 22, 1930, AT 11 O'CLOCK A. M., at storage warehouse of Dixie Soda Fountain Service, Inc., 930 New York avenue northwest, Washington, D. C.

The sale is absolute and final and for and on behalf of the account of Charles E. and Catherine E. Hasson, from whom the property was repossessed, and said sale will be made of the fountain and equipment "as is" and not subject to any warranties. The property is on display and may be seen at any time before the sale at 930 New York avenue northwest. Terms of sale cash. Immediate removal required by order of Dixie Soda Fountain Service, Inc. 4.6.9.12.16.19

Announcements

Lost 8

DOGS—2 Penkingese, 1 brown and white, 1 brown; in vicinity 8th and Gallatin sts. nw. Reward. Georgia 3286.

GLASSES—Tortoise shell, heavy case; Dec. 2, bet. S. W. & N. Bldg., downtown section. Reward. Nat. 2520, Br. 2270.

OPERA GLASSES—Small, in suede case; Wed. matinee at National; reward. Mrs. Dickey, 1702 Kilbourne pl. nw.

POCKETBOOK—Dark green; vicinity 11th and G; containing considerable money, checks, &c. Reward. Wis. 3364.

PUPPY—Scotch terrier; black; male; no tag. Reward. Call Decatur 1136.

TORTOISE-SHELL glasses on Lincoln Park car; name inside case; reward. Return to Mrs. M. Tate, 1910 11th st. nw.

WALLET—Black, with 2 gold tips; vicinity W., B. & A. Station, 12th and N. Y. ave. nw., Dec. 4, about 10:30 a. m.; containing owner's D. C. operator's permit, A. A. A. membership card, sum of money. Reward if returned to 1438 Kennedy st. nw. Ad. 2076.

WATCH—Hamilton; white gold; slight dent on rear of case; chaine ring missing. Reward. National 5846, Ext. 212.

WATCH—Lady's; open faced; gold; Dec. 1, afternoon, between K st. and Belmont rd., probably on Mt. Pleasant car. Reward. 1868 Columbia rd., Apt. 602; phone Columbia 5600.

WRIST WATCH—Bulova with bracelet, lost on 17th st. between H and I nw. 1832 Biltmore st. nw. Col. 4857. Substantial reward.

$100 REWARD for lady's diamond brooch pin lost the past week. Call National 5828.

Personals 11

BULOVA WATCH BRACELETS costing up to $50 for $15; Elgin and Waltham watch bracelets, $10 each. Livingston & Co., Rooms 304-5, 1319 F st. nw.

CELLIST wanted for amateur string quartet; no triflers need apply. Address Box 34, Washington Post.

DETECTIVES—Expert secret service since 1885. Natl. 4610; evenings Adams 1231. Bradford Intelligence Service, 202 Transportation Bldg.

DRIVING—Louisville, Cincinnati; sedan, heated; want one, share expense; references; Sat. or Sunday. Box 38, Washington Post.

MONEY advanced on pawn tickets, diamonds, jewelry, antiques, silver, gold and watches. Livingston & Co., 1319 F st. nw. National 5849.

Clairvoyants—Spiritualists 12

LICENSED BY DISTRICT OF COLUMBIA

DR. JANE COATES

READINGS BY APPOINTMENT. 1473 MERIDIAN PL. NW. COL. 6227.

Automotive

Automobiles for Sale 22

BUICK—Low prices on all used cars; large selection awaits you. Emerson & Orme, 17th and M sts. nw.

BUICK—1929 master six, 5-passenger sedan. This is one of Buick's most popular cars; is in excellent condition throughout; an exceptional buy. Emerson & Orme, 17th and M sts. nw. Reduced to $795.

BUICKS—An inspection of our fine used Buicks will convince any one of their value. 1015 14th st. nw., 1111 14th st. Stanley H. Horner. Natl. 5800.

BUICK—1928 standard 2-door, 5-passenger sedan. Just the car for the small family; tires, paint and upholstery in good condition. Stanley H. Horner, Inc., 1015 and 1111 14th st. nw. Reduced to $495.

CHEVROLET—Sedan, 1928; in good condition; positively the best buy in the city for $100. $35 cash and $10 monthly covers insurance and all charges. Call Mr. Herfurth, Columbia 1706.

Automotive

Automobiles for Sale 22

CHEVROLET.

Large assortment of late model Chevrolets and Fords at greatly reduced prices. See and compare these cars today.

BARRY-PATE MOTOR CO. 2525 Sherman ave. nw. Adams 6000

CHEVROLET—1930 sport coupe. Just 3 months old; no reasonable offer refused; easy terms. Call Owner, Col. 0091.

CHEVROLET—Coach, 1929. Guaranteed; $365. Simmons Motor Co., 14th and S sts. nw.; Pot. 3856.

CHEVROLETS and Fords, $75 and $25 up; large selection. R. L. Taylor Motor Co. Come here. 1901 14th st. nw.

CHRYSLER—60 roadster. $95 down; balance easy terms. Simmons Motor Co. Potomac 3856.

DE SOTO—1929 coupe. Is in very good condition throughout. Just the car for business or pleasure. Lots of serviceable miles in it. Emerson & Orme, 17th and M sts. nw. Reduced to $425.

DODGE—1925, 4-door sedan; good paint; in good shape; $75 or best offer. 1933 4th st ne.

ESSEX—1930 coupe. A very popular model of a popular make, at a price considerably less than the cost of a cheap new car. Stanley H. Horner, Inc., 1015 and 1111 14th st. nw. Reduced to $395.

FORD and other makes; low prices and easy terms. See Mr. Redman for your next used car. Parkway Motor Co., 3040 M st. nw.

FORD—De Luxe roadster; counter well fenders, trunk rack, leather upholstery; less than 1 month old; cost $582; sacrifice $450. New car guarantee. See Mr. Barnes, 1729 14th st. Decatur 2390.

FORD—1929 sport coupe. This car has been driven with the utmost care; has a dark blue paint job, with cream wheels; original finish; guaranteed 30 days; price, $365; terms if desired.

HANDLEY MOTOR CO. 3730 Georgia ave. Adams 6060.

HOUSE CAR—For 2 couples; superior means of touring; splendid beds, refrigerator and closets; on Peerless chassis; cash or trade. 2018 Jackson st. ne.; Pot. 2578-W.

Hudson Town Sedan; beautiful blue duco finish; very low mileage; the first $695 takes it.

AUTO MART. 1318 14th st. North 8127.

HUDSON AND ESSEX—A large selection awaits your inspection; excellent buys at reasonable prices. Lambert-Hudson Motors Co., 24th and M sts.

MARMON, 1929 SEDAN.

This car is in exceptionally good condition in every respect. Looks and runs like a new car. Has been well taken care of. Emerson & Orme, 17th and M sts. nw. Reduced for quick sale to $750.

NASH—Late coupe; appearance, tires and mechanically exceptionally good; $250; terms. Lincoln 3861. 712 E st. se.

PACKARD DE LUXE SEDAN, 1929.

Like new; $1,450; guaranteed; terms. See Mr. Barnes, 1729 14th st. Decatur 2390. Open till 9.

PIERCE - ARROW — Resale cars. Special prices this week; Pierce-Arrows, Packards, Fords and other models; special reductions. Harry Sommers, Inc., 1727 Conn. ave.; Potomac 0858.

PIERCE-ARROW—Sport touring; de luxe equipment; wonderful bargain at a reasonable price. Neumeyer Motor Co., Inc., 2021 17th st. nw.; North 4010.

PONTIAC 1928 SEDAN.

A good looking small sedan. Tires, paint and upholstery good. A car you will be proud to own. Stanley H. Horner, Inc., 1015 and 1111 14th st. nw. Reduced for quick sale to $295.

REO—Flying Cloud and other late models at low prices. Buy here. Dick Murphy, Inc., 1724 Kalorama rd. Adams 9700.

ROOSEVELT—1929, de luxe equipment; 6 wire wheels; terms; will trade your old cars. Neumeyer Motor Co., Inc., 2021 17th st. nw.; North 4010.

STUDEBAKER — A choice stock of used cars will be found at Lee D. Butler, Inc., 2155 Champlain st. Col. 5050.

"FAMOUS" USED CARS

LOW DOWN PAYMENTS. EASY MONTHLY PAYMENTS.

Ourisman Chev. Sales Co. 625 H ST. NE. LINCOLN 10200.

Garages, Parking, Storage 29

GARAGE—Rear 2204 Kalorama rd. nw. Space for 1 car, $15 per month. Apply Weaver Bros., Washington Bldg.; phone District 9486.

Wanted—Automotive 32

WE BUY any make car; highest price paid. The Auto Mart, 1318 14th st. nw.; North 8127. Open evenings and Sunday.

CASH FOR YOUR CAR

Without a doubt I pay the highest prices in the city. If your car is not paid for, I will pay your unpaid balance and give you the difference in cash. No delay.

SEE MR. BARNES

1729 14TH ST. NW. Dec. 2390.

Business Service

Business Services Offered 37

WEATHER STRIPPING — Best materials; guaranteed workmanship; estimates free. John Weismuller, 1735 14th st. nw.; Dec. 0760.

Business Personals 38

AMERICAN WINDOW & VACUUM CLEANING CO., 927 G st. nw.; Met. 0446. House Cleaning Our Specialty.

AUTO GLASS INSTALLED, mirrors and furniture tops, mirrors resilvered. National Glass Shop, 211 New York ave.; Natl. 5720.

Carpenter—Cabinet Work 39

FLOOR WORK, every description, guaranteed; very reasonable; dustless machine. L. T. FOLK, 5357 Sherrier pl. nw. Clev. 0528.

Moving, Trucking, Hauling 47

MOVING AND LIGHT HAULING. $2.50 LOAD. TRUNKS, 75c. 1815 6TH ST. NW. DECATUR 5870-J.

Professional Services 50

FOR an excellent massage, all muscle, nerve, back troubles, call Dr. Della Ledendecker, 3025 O st.; West 1120.

SWEDISH MASSAGE—For anemia, insomnia, rheumatism, general body building. Adams 7064, daily, 9 a. m. to 8 p. m.

Employment

Help Wanted—Female 56

CHAMBERMAID (white, young), foreign preferred; stay nights; $45. 1011 N. Y. ave., Eureka. National 2806.

EXCEPTIONAL opportunity for permanent position with old reliable Washington concern for lady; sales experience desired but not essential. Call between 9 and 10 or 4 and 5. Room 312, Bond Bldg., 14th and New York ave. nw.

EXPERT operator, specializing in marcel waving. Apply Rose Beauty Parlor, 815 North Capitol st., 9 a. m. today.

INVESTIGATORS—Between age 23 and 30; no experience necessary; salary $18 to start; references. Call between 10 and 12, Room 526, Washington Loan & Trust Bldg., 9th and F sts. nw.

INVESTIGATOR — Age 25-30, single, Southerner; free to leave city; salary and expenses. Boyd's, 1333 F st.

PERMANENT WORK—For woman with at least a high-school education, good personality, unencumbered and not afraid of work; $100 a month first year with bonus. Box 70, Washington Post.

SWITCHBORD (P. B. X.) operators always in demand. We train you in 5 lessons. Tuition small. Apply 226 Bond Bldg., 14th and N. Y. ave.

WHITE cook and housework; experienced; go home nights. 1870 Wyoming ave. nw., Apt. 701.

WOMAN—Neat, aggressive, between 25 and 40, for direct selling work; hosiery and lingerie; good pay to right party. Apply Real Silk Hosiery Mills, 1319 F st. nw.

POSITIONS need 500 daily, stenos, typists, bookkeepers, salesmen. Free registration. Boyd's, 1333 F

POSITIONS ALWAYS OPEN

Washington's largest employment exchange

WASH. BUSINESS BUREAU

Suite 229, Bond Bldg., 14th & N. Y. Ave.

Help Wanted—Male 57

ATTENTION, chauffeurs!—Come on over with a live organization. Good cabs, 38% straight commission, pay every day. C. RYAN, at once, Black and White and Yellow Cabs, 1240 24th st. nw.

Employment

Help Wanted—Male 57

BARBER—Colored, for white trade. 3280 M st. nw.

BARBERS (2), must be first class, for Saturday; if satisfactory, permanent job. 3324 14th st. nw.

BARBER—Young; white; first class; steady position. Apply 33 Wilson boulevard, Clarendon, Va.

BOYS—Between the ages of 16 and 21; with bicycles, for work as telegraph messengers. Apply Mr. Smith, 1317 New York ave. nw.

EXCELLENT opportunity for permanent position with old reliable Washington concern for gentleman; sales experience desired but not essential. Call between 9 and 10 or 4 and 5. Room 312, Bond Bldg., 14th st. and New York ave. nw.

MEAT cutters wanted at once; vegetable and grocery clerk. Apply 10 a. m. at office Kidwell's Market, Inc., 12th and R sts. ne.

MECHANIC—First class. Apply Central Auto Works, 443 Eye st. nw.

MECHANIC—Ford, Model A; first class; steady work; good pay. Apply Beavers Garage, 924 4th st. nw.

MEN wanted to sell a well-known make electric refrigerator; good opportunity. Apply Mr. Truex, 736 13th st. nw., between 1 and 2 p. m.

SALESMAN—Make big money selling neckwear from manufacturer direct to wearer; also responsible man to manage crew. See Mr. Gold, Sterling Hotel.

SALESMEN—For Cumberland and North Carolina sections; good position for capable producers, experienced selling to grocers; pays salary, expenses and bonus; strictly permanent and confidential. Lord Calvert Coffee, 105 South st., Baltimore.

SALESMEN (3)—Our business in Washington has shown from 8 to 35 per cent increase every week this fall over last year; investigate this opportunity; advanced commission plus bonus. Apply Real Silk Hosiery Mills, 1319 F st. nw.

SALESMEN—Solicit delinquent accounts; paid daily; room 318, District National Bank Building. New company.

VALET—For hotel; white or colored; must be experienced and have best of references; good salary. Answer Box 36, Washington Post.

WEATHER STRIPPERS, experienced for new, double hung windows; 75c per window. Call Met. 3808.

YOUNG white man with late Ford, free to travel South; $90 per month. Singer or Hunter, Arcade Hotel, 920 F st.

50 CHAUFFEURS

Jobs available immediately. Get proper license at Traffic Bureau. Don't delay. Men making $6 to $10 per day. BELL CAB CO., 1317 L st. nw.

SHOE MAN

Experienced, to take charge of a chain shoe store; wonderful opportunity for the right man. Apply Newark Shoe Stores, Inc., 502 9th st. nw. Ask for Mr. Freedman.

POSITIONS ALWAYS OPEN

Washington's largest employment exchange

WASH. BUSINESS BUREAU

Suite 229, Bond Bldg., 14th & N. Y. Ave.

100 CHAUFFEURS

TAXICAB SEASON IS IN FULL SWING NOW.

City and Stop Me

DRIVERS ARE BUSY MAKING GOOD MONEY UNDER OUR NEW PROFIT-SHARING PROPOSITION. SEE

MR. RUPPLE OR BYRON CITY CAB CO.

141 12TH ST. NE.

Help—Male or Female 58

POSITIONS ALWAYS OPEN. EMPLOYMENT SERVICE BUREAU. 917 15th st. nw., Suite 406. Natl. 0521.

Situations Wanted—Female 60

CHILD'S NURSE—Experienced; A-1 references; by middle-aged widow; unencumbered; no laundry. Write Box 210, Route 1, Benning Station, D. C.

DRESSMAKER—Experienced; wants day's work or take home; alterations; references furnished. North 9319.

EXPERIENCED girl desires work as maid-waitress, or work in apartment. Call North 9283.

GENERAL maid (colored), neat appearance; exceptional cook, waitress; personal laundry; full, part time; reference. Domestic Business Bureau. North 9842.

GIRL, colored Virginian, wants day's work or housework. Call Potomac 1947-J.

GIRL—Colored, desires position as maid or elevator operator; music establishment preferable; experienced teacher of piano, organ and violin; wishes to be useful. 608 K st. se.

SOUTHERN girl, energetic and capable, desires position as secretary-stenographer, preferably in doctor's office. District 8676, Apt. 520.

TYPIST-CLERK desires position, full or part time; excellent reference. Phone Clarendon 91-W-1.

WOMAN (colored), settled, neat, pleasing personality; excellent cook, willing housemaid, waitress, nurse or part time; references. Decatur 0537.

YOUNG colored woman wants work as cook, nurse or chambermaid; first-class references. North 5038-W.

Persons advertising for "Situations Wanted" are warned to exercise careful investigation of persons offering positions where cash deposits are required to secure employment.

Situations Wanted—Male 61

MAN—Handy with all tools; willing and steady worker; painting and paperhanging a specialty. 620 Mass. ave. nw.

Financial

Real Estate Loans 66

FIRST AND SECOND TRUST LOANS. W. C. WILEY. Investment Bldg. Natl. 9111.

PLENTY OF MONEY. QUICK ACTION. BRODIE & COLBERT. 1707 EYE ST. Realtors. Natl. 8875.

Instruction

Auto, Flying Instruction 68

AUTO LESSONS—By white driver, reliable, conscientious; $1 hour; any time; permits secured. Noel, North 7440

Instruction Classes 73

NEW DAY—The Boyd School has meant a NEW DAY, new life, new hope to thousands of office workers. Boyd Courses are easier to learn, shorter because more modern, interesting for they are today methods. The student gets something each day out of the course. Boyd graduates are successful—in demand. New classes NOW forming. Boyd Secretarial School, 1333 F (Opp. Fox Theater). Nat. 2338.

Live Stock

Dogs, Cats, Pets and Supplies 77

JUST RECEIVED — Good talking parrots, Boston terriers, fox terriers, Eskimo and other puppies; have fine collection of gold and tropical fishes, aquariums, Persian kittens, rabbits, best stock of singing canaries, parrakeets, Shama Thrushes and other fancy song birds. Schmid's Pet Emporium, 712 12th st. nw

SCOTTISH terrier puppies; wire-haired fox terriers; cocker spaniels; pedigreed. Ruffcote Kennels, 727 Chesapeake ave., Silver Spring, Md.; Shepherd 2626.

Merchandise

Articles for Sale 82

ANTIQUES and modern furniture at bargain prices at 1709 New Hampshire ave. nw. Private sale; no dealers; open daily, 10 a. m. to 6 p. m.; evenings by appointment. Phone North 8405.

D. C. SILVER MARSHALL RADIO—Screen grid console; slightly used but looks like new and is long distance getter with fine tone. Come in and make an offer. Radio Television Co., 716 14th st. nw.

BRASS BED AND BOX SPRINGS, ¾ size, in good condition; cost $65; will sacrifice for $25. North 0110.

Wanted—To Buy 100

BOOKS—Highest prices for all kinds, in any quantity; "bring them" or phone Met. 5415. The Original Pearlman's, 933 G st. nw. NO BRANCHES.

DOGS—Of all kinds; no puppies; no thoroughbreds. Address Box 196, Washington Post.

GOLD, SILVER WATCHES, DIAMONDS and old jewelry needed for our mfg. dept. SELINGER'S Full cash value paid. 818 F STREET.

Many of these ads were prepared with the assistance of a Post Ad Writer.

Holiday Hints

Gifts for Her

ANNIVERSARY CLOCKS—Gold plated, encased in glass. Wind once a year. Paul's Watch Shop, 1322 G st. nw.

ART COURSE—A gift that means a career. Give her a scholarship to the Livingstone Academy, 1333 F st. nw., Met. 2883.

BEAUTY BOXES—Jeweled atomizer sets; imported perfumes; holiday sets. Emile, Inc., 1221 Conn. ave.; Decatur 0920.

BIRTHDAY RINGS—Stones for every month set in fine modern mountings. Paul's Watch Shop, 1322 G st. nw.

BON BON DISHES — Beautiful hand-painted china. Exquisite designs. $2.25 up. Sherratt's, 608 13th st. nw.

BROOCHES—Made of hand-painted china, with gold clasps, 50c up. Sherratt's, 608 13th st. nw.

BUICK—New in color and style. The interior trimmings will please. Give her a Buick. Useful 365 days a year. Stanley H. Horner, 1111 14th st. nw.

BUSINESS TRAINING pays. Boyd courses are easier to learn, fascinating, shorter. Grads in demand. Classes now forming. Boyd School, 1333 F nw., National 2342.

CLOCKS—Odd timepieces not found elsewhere. Largest selection in city. Paul's Watch Shop, 1322 G st. nw.

COOKE FLOWERS—Cut daily, artistically arranged, corsages, bouquets, baskets, plants. A cheering gift. 1707 Conn. ave.

CROWN JEWELS—Reproductions of famous court jewelry mounted in sterling and platinoid. Genuine jade, lapis, coral, calcedonia, &c., in artistic designs. Imported French tapestries. LAFAYETTE GIFT SHOP, 525 14th st. nw.

ELECTRIC CLOCKS—The latest designs of Seth Thomas, Telechron, Herschede. Paul's Watch Shop, 1322 G st. nw.

ELISE GIFTS—$1.00 up. Christmas cards—Costume jewelry—Hosiery. Sport hats, $1.65. Elise, 1643 Conn. ave.

FURS—Smart jackets from your fur coats; reduced prices. American Furriers, 3452 14th st. nw.; Col. 6342.

FUR scarfs, coats and short jackets reduced 33 1-3 and 50%; season's best furs and smartest styles (now) at Wm. Rosendorf's, 1215 G st. nw.

HAND EMBROIDERY on lingerie, linens; gifts made to order. Bath Stebener Arts, 1303 Conn. ave. Potomac 1815.

HATS—Take advantage of the half-price sale at Glaser's, 1532 Conn. ave. Distinctive hats made to order.

JEWELRY—Antique and modern; specializing in handmade Florentine work. F. PINI, 1365 CONN. AVE., 2d floor.

LINGERIE—Pure silk dance sets, chemise, barebacks, step-ins, bloomers, &c. Very latest styles, large assortment, $1.95. Open evenings. The Marion Shoppe, 517 13th st. nw., next to Earle.

MIRRORS—Latest thing in gold and Galena Blue, made to any pattern. Garside Mirror Co., rear 2118 18th st. nw.

PERMANENT WAVE—Croquinole; requires no finger waving. Special Gift Certificates, $7.00. Expert operators. Lillian Cramer, 1115 15th nw. No. 7838.

PERFUME—Especially blended by Thomas, associated with Lida Cox, Hepner's, 13th st. below F.

RADIO—Stromberg-Carlson. Why not make her happy this Christmas with an all-electric radio receiver? Floor models at reduced prices. Edwards Majestic Store, 2314 R. I. ave. ne.

STATIONERY—High-grade box paper with initials free on all over $1. Also complete line of fountain pens. Bryan's, 813 13th st. nw.

TOASTERS, Waffle and Electric Irons make everlasting gifts that say Merry Christmas every day in the year. Fully guaranteed. Specially priced. Penn Improvement & Electric Co., 911 7th st. nw. Nat. 0512.

TYPEWRITER—Corona, made in beautiful colors. The perfect gift for husband, wife, son, or daughter. Useful, instructive. Will last for years. L. C. Smith & Corona Typewriters, Inc., 1016 15th st.

Holiday Hints

Gifts for Her

SUBSCRIBE for The Washington Post. A gift that will last 365 days. Particularly of interest to women. Delivered by carrier in Washington daily and Sunday, $8.40 per year. Mail subscriptions, one year, daily and Sunday, $10 in Maryland and Virginia; all other States, including Mexico and Canada, $12 yearly. Address The Washington Post, Washington, D. C.

VANITIES—Modernistic, Oriental and artistic designs. French imports, reasonably priced. Susanne, 1754 M st. nw.

Gifts for Him

WRIST WATCHES—Largest selection of Gruen, Hamilton, Elgin in city, $25 up. Paul's Watch Shop, 1322 G st. nw.

ART COURSE—The gift that means a career; give him a scholarship to the Livingstone Academy, 1333 F st. nw. Met 2883.

BIRTHDAY RINGS—Stones for every month set in fine modern mountings. Paul's Watch Shop, 1322 G st. nw.

BUICK—A 1931 coupe; an almost unlimited choice of color options and individual distinctions; a Christmas gift always to be remembered. Stanley H. Horner, 1111 14th st. nw.

CLOCKS—Odd timepieces not found elsewhere; largest selection in city. Paul's Watch Shop, 1322 G st. nw.

DESK CLOCK—Mahogany, beautiful designs. An ideal gift for a man. Paul's Watch Shop, 1322 G st. nw.

DOG—A-1 coon and possum dog; for sale cheap. Apply or write Mrs. Moore, 438 New Jersey ave. se.

GLADSTONE BAGS—All leather, well lined, various colors and sizes. Priced from $8.75 to $40. G. W. King, 511 11th st.

HATS—Specially priced at $2.95. Wm. Paul Brodt, Inc., 509 11th st. nw., 440 9th st. and 1404 N. Y. ave.

PACKARD SHOES for men; wear as well as they look. Grits Dept. Store, 3600 Ga. ave.; Adams 6522.

PHOTOGRAPHS—Give your portrait for Christmas, a truly personal and different gift; priced $20 dozen and up; have your sitting now. Phone Decatur 4100 for appointment. Underwood & Underwood, 1230 Conn. ave.

SUBSCRIBE for The Washington Post. Associated Press news fresh every morning. The sport pages, real estate and financial news will always be of interest to "him." Delivered by carrier in Washington, daily and Sunday, $8.40 for one year; $10 per year by mail to Maryland and Virginia. All other States, $12 per year. Address The Washington Post, Washington, D. C.

TIES—Beautifully hand-tailored, in exclusive patterns—of rich silks; $1.50 while they last. Dreyfuss Bros., 1635 H st. nw. (Trans. Bldg.).

WRIST WATCHES—Largest selection of Gruen, Hamilton, Elgin, in city, $25 up. Paul's Watch Shop, 1322 G st. nw.

WRIST WATCHES—30-40 per cent discount on new Elgin, Waltham, Illinois. The Watch Shop, 908 14th st. nw.

Gifts for Children

BUICK—For the boy or girl, a sporty late model Buick roadster will make them the happiest children in the neighborhood. Stanley H. Horner, 1111 14th st. nw.

BUSTER BROWN SHOES—Boys and girls, $1.50 to $3.95; durable; neat. Grits Dept. Store, 3600 Ga. ave.; Ad. 6522.

SCHOLARSHIP—Will instruct and revise children's stories; several children wanted for radio work. North 2104, ext. 301.

Gifts for the Family

BILLIARD and pocket tables, all sizes. Conn Billiard & Bowling Supply Co., 810 9th st., District 4711.

BOOK COVERS; BOXES of Italian tooled leather. For the gift unusual. Anna Jayne Gift Shop, 1359 Conn. ave.

Holiday Hints

Gifts for the Family

BUICK—Each member of the family will remember a Buick Christmas gift. A sound investment, and the pleasure of riding in a late model Buick. Stanley H. Horner, 1111 14th st. nw.

BOSTON—Educated, peppy pups; cheap; Sensation, Sigourney King and D. C. strains. 3817 Monroe st. ne., evenings.

CANARIES—Yellow, cinnamon, mottled; topnot; meal worms, 15c hundred. E. M. Jameson, 1237 W st. se. Linc. 1698-J.

CHRISTMAS CARDS—24 quality greetings, with name, $2.15 up. Visiting cards, invitations, announcements, &c. Goodharts, Printers, 1214 H st. nw.

CREAM AND SUGAR SETS—Made of finest gold plated china, $10. Sherratt's, 608 13th st. nw.

DOG FURNISHINGS—Don't forget the dog this Christmas. A complete line at G. W. King's, 511 11th st. nw.

FLOWERS for Christmas; potted plants and cut flowers. Alex B. Garden, 17th & Minnesota ave. se. Linc. 0474.

GRANDFATHER CLOCKS—In modern and antique designs. Ideal for the home. Paul's Watch Shop, 1322 G st. nw.

HOME—Make their Christmas happiest by giving them a deed to this modern brick dwelling containing 6 large rooms, bath, hot-water heat, electric lights, side and rear alley. Price, $5,750; very reasonable terms can be arranged. John F. Donohoe & Sons, 314 Pa. ave. se., Realtors.

HOME, $13,000—A lifetime gift; English colonial type; Chevy Chase, 3200 Jocelyn st. nw.; attractive corner, 6 rooms and bath; strictly modern; built-in garage; easy terms. Phone Adams 4301. Make your gift this Xmas one with everlasting memories.

PHOTOGRAPHS—Give your portrait for Christmas, a truly personal and different gift; priced $20 dozen and up; have your sitting now. Phone Decatur 4100 for appointment. Underwood & Underwood, 1230 Conn. ave.

PUPPIES—Cocker spaniel; tan or black; 4 and 6 months old; $10 to $15 each. Call Met. 3257.

SUBSCRIBE for The Washington Post. A gift for the entire family. Delivered at your door every morning. Full of interesting features, with bright, crisp Associated Press News; the only morning newspaper in Washington with this service. $8.40 per year. Just phone National 4205 and ask for Circulation Department.

TYPEWRITERS—Portable, standards. All colors. Royal, Underwood, Remington, Corona. A splendid gift. United Type. & Add. Mach. Co., 1227 N. Y. Ave. N.W.

ULTRA VIOLET RAY APPARATUS—Since health is the greatest factor in promoting happiness, what is more appropriate as a gift than a scientific apparatus that produces sunlight at the snap of a switch? One of the most powerful of all known means of promoting health, vigor and building up resistance to germs and other causes of disease. Alpine, Eveready and Battle Creek Sunarcs delivered to your home in time for Christmas. Monthly-payment plan arranged. Order now for health. Carroll Supply Co., 717 12th st. nw.

HONEY, WHITE CLOVER—DELIVERED 5-lb. can, $1; with comb, $1.25. C. CHAPIN, 184 Center Mkt.; Natl. 9479

For the Home

ANTIQUE FURNITURE makes a most appreciated gift. Beautiful collection at private sale. 1709 New Hampshire nw.

BANJO CLOCKS—Finest reproductions of highly popular antiques. Rare gift. Paul's Watch Shop, 1322 G st. nw.

BUICK—Who has the car today? Well, end that problem this way: Add a Buick to the home and please all. Make this Christmas the best. Stanley H. Horner, 1111 14th st. nw.

CHINAWARE—Handpainted dishes in etch sold and gorgeous flower designs. Sherratt's, 608 13th st. nw.

Holiday Hints

Your Christmas Shopping this year is made possible by your membership in a Christmas Club. Now Join One for 1931.

DISTRICT OF COLUMBIA BANKERS ASSOCIATION

For the Home

CONWAY player-piano; a modern instrument in good order which will go for only $95. Kitt Co., 1330 G st.

ELECTRIC REFRIGERATORS—No other refrigeration plant compares with the famous Norge for smoothness and dependability. Radically different in every respect. So profoundly simple that extraordinary length of life and freedom from care are self evident. Small down payment and monthly installments arranged for your convenience. Carroll Supply Co., 717 12th st. nw.

FIGURETTES—Antique Staffershire and Dresden; useful gifts; low priced. Colonial Antique Shop, 1363 Conn. ave.

MANTEL CLOCKS—Widest selection in Washington. Variety of styles and sizes. Paul's Watch Shop, 1322 G st. nw.

PIANOS—Special Xmas offer of 25 shopworn players, like new; free rolls and bench; $129; very easy terms. The Piano shop, 635 New York ave. nw.

PICTURES—Suitably framed; let us modernize your old paintings with new frames, 10% discount with this ad. J. O. Akers Co., 1148 7th st. nw.

RADIO RECEIVERS—Fifty Freed-Eiseman all-electric radios, the original neutrodyne sets in a variety of styles, including highboys, lowboys, consoles and table models; all new and in perfect condition, which we will sell at $50 each, including tubes. These sets are fully guaranteed and were originally priced from $190 to $250. Carroll Supply Co., 717 12th st. nw.

TELEVISION SETS—39 stations are now broadcasting diversified television programs which you may enjoy with guaranteed receivers, moderately priced. Terms. Demonstrations evenings 7-9. Radio Television Co., 716 14th st. nw.

For the Dinner

FRUIT CAKE—Delicious, homemade; finest ingredients; $1 pound, delivered. Clarendon 851-F-5. Mrs. Damron.

PUMPKIN and mince pies. Fruit cake and other pastries. Best ingredients, pure, wholesome. Quick delivery. Meyerhoffer's Bakery, 708 7th sw., National 8379, and 225 5th st. ne., Lincoln 10365.

Household Goods

Furniture 104

TABLES—Pair of early American drop-leaf tables; beautiful mahogany; unusual opportunity. Call Adams 8261.

Sewing Machines 107

SINGER—Has been thoroughly reconditioned; complete, with attachments, $7.95. Also others. White Sewing Machine Co., 800 H st. nw.

Wanted—Household Goods 112

FURNITURE—If you want to get full value for your furniture, send to D. Notes, 25 years of fair dealing. Phone Dist. 8112.

I AM in immediate need of a quantity of good substantial used furniture; can pay cash. Metropolitan 3051.

Musical Merchandise

Organs and Pianos 114

PLAYER PIANO—Perfect condition; cabinet and 30 rolls; cost $725, will sacrifice for $125; leaving town. Pot. 2079.

RENT A PIANO.

$25 will rent a piano from us for an entire year; place one in your home today. HOMER L. KITT CO., 1330 G st. nw.

WAREHOUSE PIANO SALE

Pianos sold for charges from $14 up. On time to reliable people. Open Evenings Until 9 P. M.

AMERICAN STORAGE CO. 2801 GEORGIA AVE. NW.

Business Equipment

Typewriters, Billing Machines 126

TYPEWRITERS—Underwoods, special rental rate $4 monthly, three months $9. All machines carefully inspected by experienced servicemen. Underwood Typewriter Co., 1413 New York ave. nw. District 1630.

Rooms for Rent

Rooms With Meals 133

COLUMBIA RD., 1754—Attractive, newly decorated rooms; modern; owner's home; reasonable; excellent meals; $25; dinners, $15.

MASS. AVE. NW., 1414—Bright double and single rooms; running water in double rooms; choice meals; hot breads.

MAXWELL HOUSE—432 10th st. nw. Room and board, $10 week; steam heat; good food served; central location. Met 6298.

ONTARIO RD., 2708—Handsomely furnished double room; excellent home cooking; privileges; phone; reasonable. Adams 4154.

THE MANCHESTER—1426 M st. Attractive rooms; private bath; phone, maid service; good meals; reasonable rates.

2D ST. SE., 227—Large, warm front room; hot-water heat, bath; clean, private home; meals; near Capitol and Library.

7TH ST. SE., 20—Attractive, bright, warm front and back rooms; twin beds; running hot water; $3 week up. Atl. 0389.

10TH ST. NW., 1126—Front room, twin beds, $9 each; front single room, $9 week; also inside room for two, $8 week each; warm rooms; home cooking.

1337 K ST. NW., GIRL'S DORMITORY. Near downtown business and theaters, large rooms, suitable for two or more girls; newly decorated and furnished; hot and cold water in all rooms; excellent meals; reasonable.

PRACTICE YOUR FRENCH — Room and board with Parisian family; good home-cooked meals; reasonable. Pot. 0458.

Rooms—Furnished 134

ARIZONA HOTEL—310 C st. nw. Block off Pa. ave.; neatly furnished rooms; lobby; 3 baths on each floor; 1 shower bath; continuous hot water; $4 week up; transients, 75c and $1.

BELMONT ST. NW., 1443—Attractive, large front room, 1st floor; private bath, phone privileges, reasonable. Adams 2687.

BILTMORE ST. NW., 1850—Double room, adjoining living room; suitable for 3 young men; also single room. Col. 5044.

CORDOVA APT.—20th st. and Fla. ave., Apt. 253. Walking distance or near Dupont Circle; large, roomy; next to bath; reasonable; gentleman.

F ST. NW., 2009—Single and double rooms, with running water; garage; near Government buildings.

FAIRMONT ST. NW., 1442—Large 2d-floor front room; 5 windows; continuous hot water; bath same floor; private home; 1 or 2.

H ST. NW., 2122—Housekeeping; 2 quiet, spacious rooms, bath, porch; 1 large front room; private bath; kitchenette; completely furnished; adults.

HARVARD ST. NW., 1419—Room, 2d floor; adjoining bath; continuous hot water; gentleman; $13 monthly. Col. 8725.

The Washington Post maintains the most modern telephone equipment for the convenience of Classified advertisers.

Rooms for Rent

Rooms—Furnished 134

HOBART ST., 1602—Vicinity 16th, Col. rd., 1 small, 1 large room; semiprivate bath; every convenience; see to appreciate; private home; gentlemen. Adams 5215

K ST. NW., 2153—Delightful front double-single room; suitable for 1 or 2; plenty hot water; next bath. West 2597.

M ST. NW., 1404—Thomas Circle. Well-kept single room; 2d-floor front; $5 per week; permanent or transient.

MT. VERNON PL. NW., 813—Nice front room for light housekeeping; also sleeping rooms, $4 up; well heated.

QUE ST. NW., 2217—Attractive, warm, comfortable single, double room; next bath; all conveniences. North 6213.

WOODLEY PL. NW., 2643—Bedroom, sitting room; garage; private home.

TENTH ST. NW., 3512—Two well furnished housekeeping rooms, gas, electricity included, only $30 month. Adams 6232.

11TH ST. SW., 315—Desirable 2d floor room near bath, mod. improvements, sunny and quiet, in family of adults. Very reasonable.

12TH ST. NW., 1017—Nicely furnished rooms; private home; all conveniences; desirable location; rent reasonable.

13TH ST. NW., 903—LARGE, COMFORTABLE; WALKING DISTANCE DOWNTOWN; $3 PER WEEK UP.

15TH ST. NW., 1316—Bright, sunny front room; well heated; with running water; convenient to Govt. depts.

15TH ST. NW., 1225—Comfortably furnished second-floor front; hot water heat; $4 week. North 3019.

16TH ST. NW., 1846—Small room, adjoining bath; continuous hot water; also large room; gentlemen

1810 INGLESIDE TERRACE NW.—Below 18th and Newton; 2 large rooms, porch; 1st floor; $35; housekeeping; facing park.

CENTRAL — Two beautiful, comfortable, first-floor rooms; bath; large closet; abundant heat; exclusive, homelike; $45-$50; adults; references. 1626 17th st.

CHEVY CHASE, D. C.—Beautiful sunny, corner room; private bath; adult family; gentleman. Call before 12. Cleveland 2277.

DOWNTOWN—Rare find; real warm, clean, south front rooms and apartment; in quiet, attractive apt. house; $6 to $14 wk. "mo. rates" includes elec., gas, linen, &c.; completely and nicely furnished. No children; all day and night car parking. 301 O st. nw.

DOWNTOWN — Beautiful south - front (5 windows) well-furnished living-bedroom or twin beds; or living room (fireplace); bedroom, bath; or 2-room housekeeping apartment; service; refs. 1717 De Sales.

IN the heart of city, opposite park; nice quiet, warm rooms; continuous hot water; adjoining bath; $4.50 and $5 weekly; gentlemen only. 411 4th st. nw. Met. 5330.

MT. PLEASANT (1708 Irving St. NW.)—Attractive room with sleeping porch; continuous hot water; family of adults.

MERRILL MANSIONS

—1361 Fairmont st. nw., top of hill, 14th st. car; 1 or 2 room suites, with or without bath; furnished complete; linen and maid service optional; day, week or month; $7, $10, $12, $15 week.

Rooms—Unfurnished 135

NEAR EAST CAPITOL—Two large, front rooms; gas, elec. and heat included; $30. 109 4th ne.

Real Estate for Rent

Apartments, Furnished 137

NEW HAMPSHIRE AVE., 1230—2 rooms, kitchenette, bath; furnished; free refrigeration; 24-hour elevator service; modern fireproof apt. See Resident Manager. Pot. 2356.

BEAUTIFUL furnished apt., large living room (Oriental rugs), two bedrooms, dinette, kitchen and bath. Alban Towers, 3700 Mass. ave., Apt. 519.

DOWNTOWN—Reasonable rent; beautiful completely furnished two sunny rooms, kitchen, bath; immediate possession. 534 20th st.

STUDIO—Unique, cozy, entire top floor; 1 room, kitchen, bath, breakfast-sleeping porches; redecorated; bright, quiet; references. 1633 Q.

WARDMAN PARK ANNEX (2401 Calvert st.)—The very desirable apartment is directly in front of Shoreham Hotel; remarkably pleasing home; lovely old furniture; 3 exposures upon beautiful Wardman Park grounds; best references required. No telephone information 3 to 5.

LET OUR AUTO DRIVE YOU FREE to best selection of apts. in city, furnished or unfurnished, lowest rates. BASKIN CO., 1424 K NW., NAT. 5437.

THE JEFFERSON 16TH AND M STS.

Two-room, bath, kitchen apts., furnished complete for housekeeping; linen, light, maid service and refrigeration; large comfortable rooms. Apply Manager, or Phone Pot. 5660.

FUR. APTS. LOW RATES

Five-minute ride downtown; leading apt group in city; acres of ground, cafe, elevator, phone, splendid lobbies; view over city, largest rooms, halls, closets, porch, balconies, tile baths; most for the money; 2 to 4 room apts., $55 up. Columbia 7744.

Real Estate for Rent

Apartments, Furnished 137

We Locate You Without Charge. Furnished apts., rooms or houses. GIBSON RENTAL BUREAU. 1427 Eye st. nw., Room 302. Dist. 7885

ARLINGTON HOTEL

1025 Vermont Ave. Bet. K and L Sts. NW.

Avoid the annoyance and difficulties of housekeeping—make your home with us. Refined atmosphere and surroundings.

Single, $17.50 week up; double, $21 week up. Living room, bedroom suites, $80 month up. Every room with bath.

FULL HOTEL SERVICE.

Apartments, Unfurnished 138

H ST. NE., 48—3 and 4 rooms, kitchen and bath, $30 and $35 month. Met. 6180. W. W. Drury. Nat. 8242.

KENTUCKY APT.—223 Ky. ave. se. Three rooms, bath; all modern; very reasonable. Apply Apt. 15.

MAY OUR AUTOMOBILE call to show you our apartments? Phone West 2044, 8 a. m. to 5 p. m.; Cleve. 5457 after 6 p. m. and Sundays.

MERIDIAN MANOR (1424 Chapin st. nw.) —Fireproof bldg., elevator service, incinerator, tile baths and showers, electric refrigeration on house current; 2 rooms, kitchen, furnished dinette and bath, $55 to $67.50; resident manager. Randall H. Hagner & Co., 1321 Conn. ave. nw. Decatur 3600.

PARK RD., 1445—One room, kitchen, bath, large dressing room and dinette; $45; free refrigeration; 24-hour elevator service. Adams 3451.

SHELBY APARTMENT (1419 Columbia rd.)—2 rooms, kitchen, bath and porch, $45.00; 3 rooms, kitchen and bath, $60.00; 4 rooms, kitchen, bath and porch, $65.00. See resident manager or call Mrs. York, National 0080.

WARRINGTON APARTMENT (1601 Wyoming ave.)—2 rooms, kitchen, bath and porch, $45.00; 3 rooms, kitchen and bath, $60.00; 4 rooms, kitchen, bath and porch, $65.00. See resident manager or call Mrs. York, National 0080.

WESLEY APARTMENT (1421 Columbia rd.)—2 rooms, kitchen, bath and porch, $45; 3 rooms, kitchen and bath, $60.00; 4 rooms, kitchen, bath and porch, $65.00. See resident manager or call Mrs. York, National 0080.

16TH ST. NW., 2440—Park Tower, 1 room and bath to 6 rooms, 2 baths and porch, reasonably priced; overlooking Meridian Park, in the outstanding apartment location; service is of the best and the equipment assures home comforts; lighted for evening inspection. Manager on premises. Shannon & Luchs, Inc., 1435 K st. Na. 2345.

19TH ST. NW., 1631—Attractive apt., 5 bright, outside rooms; Frigidaire; unfurnished; also handsomely furnished apt.; 5 rooms; all modern; reasonable. North 0830.

DOWNTOWN LOCATION, 1117 Vt. ave. 1 room, kitchen and bath; electric refrigeration; $37.50 to $45.00. Resident Manager on Premises. TYLER & RUTHERFORD, INC. 1520 K st. nw. National 0475.

BEACON APARTMENTS. 1801 Calvert st. Reasonable Rent. 1 room, kitchen and bath. Apply Resident Manager.

DESIRABLE downtown apartments, three and four rooms and bath. Low rent. Inquire Zager & Salus, 920 New York ave.

THE LANDMORE

1133 24TH ST. NW.

Convenient to all Government depts. Apartments of 3 rooms, kitchen and bath, $42.50 up. Janitor service. Larger apartments also available.

FLOYD E. DAVIS CO. 733 12TH ST. NW. Natl. 0352-0353.

THE BRADFORD

1800 K ST. NW.

1 room, kitchen and bath. 2 rooms, kitchen and bath. Furnished or unfurnished. Ideal location.

THE BOND APTS.

1230 N. H. AVE. NEAR DUPONT CIRCLE.

Two rooms, reception hall, dinette, kitchen and bath, $55 to $69.50. Free refrigeration; 24-hour elevator service. Resident manager. Potomac 2858.

THE PARKWELL

NEAR 14TH ST. AND PARK RD. 3500 13TH ST. NW.

Quiet Neighborhood, Convenient to Everything.

Two big rooms, reception hall, kitchen and dinette, large dressing room and bath, $57.50 to $65. Free refrigeration; 24-hour elevator service.

HIGH CLASS NEW FIREPROOF BLDGS. ADAMS 3451

RENTAL AGENT ON PREMISES. OWNERSHIP MANAGEMENT. BOND PROPERTIES

Real Estate for Rent

Houses for Rent, Furnished 141

ASHMEAD PL. NW., 2359—Completely and beautifully furnished; 8 rooms, 3 baths; strictly modern; oil furnace; garage; available 3 or 4 months; $300 monthly to reliable tenant. Phone North 8122.

WOODLEY RD. NW., 3505—Owner leaving city, offers beautifully furnished home for winter; large living room, dining room, sunroom, 4 bedrooms, 2 baths (2 servants' rooms, with bath), oil burner, porches, garage; $250 month. Cleve. 1388.

Special Values in Furnished Houses. GIBSON RENTAL BUREAU. 1427 Eye st. nw., Room 302. Dist. 7885.

Houses for Rent, Unfurnished 142

CHEVY CHASE, MD.—6401 Ridgewood ave. Exclusive section; beautiful new brick home; 3 bedrooms, 2 baths; electric refrigeration; $100. Wis. 4164.

POTOMAC AVE. NW., 4804—Overlooking Potomac; modern, 7 rooms, bath, laundry, servants' quarters; lot 80x104; reasonable. Dec. 0541.

9TH ST. NW., 1125—6 rooms, bath, gas, electricity; economical to heat; large yard; $35. Metr. 4174.

COLORED TENANT

1465 FLORIDA AVE. N. W.

Six rooms and bath, hot-water heat, electricity is being installed.

GEORGE F. HANE

1422 F St. N. W. National 3964.

RENT $50

Desirable 6-room and bath house with built-in garage; excellent condition; convenient to Union Station and city postoffice.

SEE MR. WEDDING. BOSS & PHELPS. 1417 K ST. NW. National 9300.

Offices, Studios for Rent 143

DESK and semiprivate office; stenographer's services. Investment Bldg., room 217. $30.

ALBEE BUILDING

Cor. 15th & G Sts. Opposite the Treasury.

A WIDE variety of suites and single rooms at very moderate rentals. Some of the unusual features are Complete 24-hour service. Vaults in every room. Lavatory with hot, cold and ice water in every room. Western Union and Postal Telegraph call service.

Shannon & Luchs, Inc. *Managing Agents* 1435 K St. Nat. 2345

Suburban, Country for Rent 146

BUNGALOWS—For rent; Maryland; 4 to 5 rooms, bath; $30 to $40 month. Virginia, 5 rooms, bath; $40 to $50 month. Fulton R. Gordon, Peoples Insurance Bldg., Dist. 5231; evenings Cleveland 4371.

Real Estate for Sale

Business, Investment Property 150

BRIGHTWOOD—Large store and apt., splendid business section, ideal spot for grocery, beauty parlor, etc.; apt. upstairs contains 4 rooms and bath, all modern, garage; real bargain; easy terms. P. Stearns, 1010 Vermont ave. nw. Phone Natl. 7270.

Houses for Sale, Unfurnished 153

Those lovers of suburban life under romantic conditions who chance to read this advertisement are facing an opportunity such as may never be theirs again. Brick cottage of six rooms, dormer windows, new, but built of materials from famous old houses, such as the Carlisle, Lightfoot Harry Lee, Gadsby's Tavern and Cameron Mills. Located among trees on a picturesque rocky creek, larger than Rock Creek, and lined with laurel. About 18 acres of varied land, partly wooded, in a historic section, having a frontage of about 800 feet on one of the great Virginia highways and being only 21 miles from the White House. Emergency price, $7,000. At least $3,000 in cash required.

LOUIS P. SHOEMAKER. 1407 New York Ave. NW. Natl. 1166.

BIG BARGAIN—VACANT

327 K STREET N.E.

Price, $6,950

Seven rooms and bath, attic, hot-water heat, electricity

C. F. WARING. 1416 F ST. NW. NATIONAL 9172.

Lots and Acreage—For Sale 155

FIVE LOTS, TUCKERMAN ST. BETWEEN 2d pl. and Blair rd. nw.; four lots on 1st st. between Madison and Millmarson sts. nw. Cheap. E. B. ADAMSON, Georgia 2000.

Wanted Houses—Real Estate 162

WANTED—To hear from any one having property in southern Florida to sell at reasonable price. Address Box 195, Washington Post.

The Washington Post.

NEWS OF LATEST HAPPENINGS IN MARYLAND AND VIRGINIA

DANVILLE TROOPS WILL BE REDUCED

Written Authority Is Given by Sheriff to Cut Force to 400 Men.

POLICE ARE RECRUITED

Special to The Washington Post.

Danville, Va., Dec. 4.—Sheriff Charles R. Murphy, of Pittsylvania County, announced today that he had given local military authorities a written statement authorizing removal of all troops except a force of 400, or half the original number sent to Schoolfield.

It is to be a gradual withdrawal, he said, depending on the continuance of peace and quiet, which continued to reign at Schoolfield after the National Guard began duty a week ago. Murphy also said he believed an adequate number of troops should remain until the strike is over, and since Col. H. L. Opie carried out policies defined by the sheriff, the statement banished certain fears in Danville that a general evacuation might be ordered at any time.

Units picked by Col. Opie to leave early tomorrow are Winchester and Alta Vista Battalion Headquarters Companies and a machine gun unit from Roanoke. This will bring the strength down to about 500 men.

While the troops were being thinned out, the civil police force is being augmented. Chief of Police Martin began recruiting the Danville force to 100, and Judge Turner Clement was selecting the first group of the new county constabulary unit to number 30 men. Lindsay Moore, commissioner of the new force, secured "neutral" headquarters at Schoolfield, a hotel not owned by the mill management, and not identified with the union forces in any way.

A mass meeting of union men today ratified the proposal of the strike managing committee which asks that all troops and extra police withdraw from Schoolfield, letting strikers police the village with covenants of security to life and property. No official cognizance has been taken of the proposal so far.

The meeting of the executive board of the Virginia Federation of Labor for next Sunday afternoon, was called by Fred Cherry, it's president, at Norfolk. The meeting is taken here to mean the start of a new offensive against Gov. Pollard for withdrawal of troops. Members of the board are to address a mass meeting of workers.

Union pickets won an endurance test with the weather last night, keeping their vigils about the mill gates without fires, but bundled in overcoats and caps with ear muffs. Union leaders pointed this out as an evidence of the strikers' determination.

Water Restriction Is Placed on Town

Main Reservoir Runs Dry at Boonsboro, Md.; Other Places Affected.

Boonsboro, Md., Dec. 4 (A.P.).—The water shortage in this western Maryland town of approximately 1,000 population reached serious proportions today and stringent regulations were announced to restrict consumption. The main municipal reservoir, holding 900,000 gallons, has run dry because the streams supplying it have been frozen in the recent cold wave.

The regulations contemplate the use of but 15 gallons a day per person. Consumers were asked to use as little water as possible in taking baths, the amount of water allowed the high school was reduced, and washing of automobiles was prohibited. A short distance away, at Chambersburg, Pa., regulations restricting consumption went into effect this week.

Cumberland, Frederick, Brunswick and other western Maryland towns have been conserving water for months, and Annapolis, the State capital, was reported near a famine until a new supply was tapped recently.

Phi Beta Kappa Will Celebrate

Society to Mark 154th Anniversary Event With Ceremony.

Williamsburg, Va., Dec. 4 (A.P.).—The 154th anniversary of the founding of the Phi Beta Kappa Society will be observed here tomorrow with appropriate ceremonies arranged by the Alpha Chapter of the College of William and Mary.

The principal speaker will be Alexander Welborne Weddell, of Richmond. A poem for the exercises has been written by Arthur W. McKreth, of the editorial staff of the Literary Digest. It will be read by Dr. Donald W. Davis, of the college faculty and secretary of the Alpha Chapter.

Mr. Weddell edited "The Virginia Historical Portraiture." He lives in the famous Virginia House, in Richmond, where more than 200 portraits of personages associated with the history of Virginia between 1635 and 1830 were exhibited last year.

Spanish War Veterans To Meet in Martinsburg

Special to The Washington Post.

Martinsburg, W. Va., Dec. 4.—Department Commander Norris Bruce, of Piedmont, W. Va., head of Spanish War Veterans in this State, will be here Sunday for a sectional meeting at which will be installed officers of Blue Ridge Camp, No. 19, elected last night as follows: Commander, George S. Rightmire, this city; senior vice commander, James Rosenberger, Winchester, Va.; junior vice commander, Ira F. Hyle, this city.

At the meeting were twelve veterans from Winchester, Va., seven from Morgan County, and three from Jefferson County, W. Va.

Lynchburg Bar Group Names New President

Special to The Washington Post.

Lynchburg, Va., Dec. 4.—Col. Aubrey E. Strode was elected president of the Lynchburg Bar Association at a meeting Tuesday night. Other officers are: Vice president, T. J. O'Brien, and secretary-treasurer, E. Thurman Boyd.

Judge Louis S. Epes, of the State Supreme Court, was the speaker at the meeting.

NAMED FARMS' HEALTHIEST

Associated Press.

Marion E. Syndergaard, 15, of Grundy County, Iowa, and William R. Bodenhamer, 20, of Johnson County, Missouri, were named the healthiest farm girl and boy by the 4-H Clubs. The awards were made at the International Live Stock Exposition, Chicago.

WET GRIST AWAITS COURT IN LEESBURG

LoudounCounty Circuit Term Under Judge Alexander Will Open Monday.

WOOD'S TRIAL DATE SET

Special to The Washington Post.

Leesburg, Va., Dec. 4.—The December term of circuit court for Loudoun County will be convened Monday, with Judge J. R. H. Alexander on the bench. The case of Henry Wood, held under bail in connection with the slaying of Ed Cogle August 8, will be tried Friday, December 12.

Prohibition cases constitute the largest number to be presented by Commonwealth's Attorney John Gallaher to the grand jury Monday. Among the defendants are the following: Henry Bolton, charged with unlawfully operating an automobile while under the influence of liquor; Archie Kidwell, with testifying falsely about purchasing ardent spirits; Andrew S. Jackson, with the manufacture of ardent spirits; Charles G. Jackson, with manufacture; Wilbur Lewis, alias Wilbur Jackson, three charges of larceny; Cecil C. Bolt and Louis Marshall, possession of ardent spirits.

Those summoned for petit jury duty Tuesday are John W. Arnold, Carl Tavenner, G. H. Virts, F. L. Piggott, J. E. Myers, C. D. Weadon, W. H. Gibson, W. P. Coleman and G. A. Pearson.

Jurors called for Friday, December 12, are J. C. Shockley, C. M. Souder, J. W. Rhodes, Turner H. Wright, Stanley Gaines, S. W. Blocker, A. L. McGavick, E. M. Edwards, George Wesley Everhart, H. E. Trussel, Casper L. Spring, F. T. Lake, L. G. Brown, John A. Beans, W. C. Ritchie, W. G. Fletcher, J. V. Nichols, Walter T. Kerrick, S. G. Presgraves, J. S. Ferguson, G. M. Burgess, Alfred Dulin, Charles W. Abel and E. T. Crim.

Virginia Opposes "Imported" Labor

Official Complains Against Federal Contractors to Legislators.

Richmond, Va., Dec. 4 (A.P.).—In communications to five Virginia members of Congress, John Hopkins Hall, Virginia commissioner of labor, protested vigorously today against alleged importation of labor at greatly reduced wage scales by out-of-State contractors engaged in construction of Federal projects in this State.

The commissioner specifically named the J. A. Jones Co. of Charlotte; the G. B. West Co., of Greenville, N. C., and Worsham Brothers, of Knoxville, in his communication.

Mr. Hall said the practice was directly contrary to the objectives of the Federal authorities in their plans for unemployment relief. He said the matter had been taken up with Gov. Pollard and would be placed before Harry F. Byrd, chairman of the State drought and unemployment relief commission, and Frank Bane, of the Federal Unemployment Relief Commission.

His communication was addressed to Senators Swanson and Glass and to Representatives Montague, Bland and Woodrum.

Pythias Officers Elected.

Martinsburg, W. Va., Dec. 4 (Special).—R. N. Barr was named chancellor commander of Washington Lodge No. 1, Knights of Pythias, this city, last night for the ensuing year. Others elected were: Vice chancellor, Robert W. Peery; prelate, Wilbur Wayble; master at arms, James Pitzer; master of work, H. S. Wood; inner guard, A. D. Stokes; outer guard, F. B. Johnson; trustees, J. Long, C. D. Burns and L. R. Brown.

Martinsburg Monarch Club Elects.

Martinsburg, W. Va., Dec. 4 (Special).—Herman Jackson, grocer, has been elected president of the Martinsburg Monarch Club for 1931. Other officers named: Jewett Smith and William Crowson, first and second vice president, respectively; Norman J. Barrick, secretary; Clarence Messick, treasurer; Neal Stuckey, sergeant at arm.

JOBLESS INCREASE IN FIFTH DISTRICT

Completion of Summer and Spring Projects Blamed in Report.

FARM OUTLOOK SHOWN

Richmond, Va., Dec. 4 (A.P.).—William W. Hoxton, chairman and Federal Reserve agent for the Fifth Federal Reserve district, at the Bank of Richmond in his monthly review today said there has been no improvement in employment in recent weeks, but on the contrary, he said, the completion of work undertaken in the spring and summer has added to the number of idle workers.

The review covers credit, business and agricultural conditions in the entire district, including Virginia, North Carolina, South Carolina, Maryland, District of Columbia and West Virginia.

General business conditions in the district continued in October to compare unfavorably with those of a year ago, the report said.

Crop Yields Spotty.

"Crop yields are very spotted in the Fifth District, but on the whole the quantity yield of money crops compares fairly well with yields in recent years," Mr. Hoxton continued. "The price situation is unfavorable, however, with cotton and tobacco, the two leading cash crops, selling at the lowest price for many years.

"During the month between October 15 and November 15 member banks increased their borrowing at the reserve bank, a seasonal development due to needs of city customers. The circulation of Federal Reserve notes also showed a seasonal increase, marketing of agricultural products and the opening of fall trade creating need for additional currency.

"Member bank loans showed little change during the month, but their deposits, both demand and time, increased. Debits to individual accounts in 24 cities of the Fifth district for the four weeks ended November 12, showed a seasonal decline in comparison with debits during the four weeks ended October 15, this year, and also totaled 15.9 per cent less than debits in the corresponding four weeks last year, ended November 13, 1929. Part of the decrease from last year's figure was due to lower price levels this year.

Failures Are More Numerous.

"Commercial failures in the district were more numerous in October than in either September, this year, or October a year ago, and aggregate liabilities involved also rose last month in comparison with both the earlier periods.

"Coal production in October showed some seasonal increase, but total figures were considerably below those of October, 1929.

"The textile industry, on the other hand, seems to have improved slightly in October, cotton consumption increasing over recent figures and buyers manifesting interest, but the rate of operation in the mills is still much below that of last year."

Clarksburg Will Seek Share of Tax on Buses

Special to The Washington Post.

Clarksburg, W. Va., Dec. 4.—Under the present system of taxation in West Virginia, taxes paid by motor coach companies operating lines over city streets go to the State government and the Clarksburg city council believes this is unfair. Accordingly, it has instructed the city attorney and the city manager to prepare a measure for presentation at the forthcoming session of the State Legislature correcting this situation.

The major portion of such taxes, it is contended, should be contributed to the city governments because they have to keep up the streets worn by the buses. The proposed legislation would apply only to such motor coach lines as are operated wholly within city limits.

Horse's Kick Fatal to Man.

Charleston, W. Va., Dec. 4 (Special).—A kick by a horse proved fatal to Joseph Caldwell, 56, an employe at the city stables. His skull was crushed and he died in a few minutes. He leaves a widow and three children.

CROPS IN CAPITAL AREA AT LOW MARK

Yield Now Expected to Be Only 67 Per Cent of Ten-Year Average.

APPLES ARE HARD HIT

Richmond, Va., Dec. 4 (A.P.).—Complete condition figures for all crops in Maryland, Virginia, West Virginia and South Carolina increased between October 1 and November 1, but North Carolina's average condition declined, the monthly review of the Fifth District Federal Reserve Bank released here today showed.

The changes were slight, the review said, varying from an increase of 2.4 points in Virginia to a decrease of three-tenths of one point in North Carolina.

Virginia farmers were securing yields of most crops slightly above earlier expectations, the review, compiled by William W. Hoxton, chairman of the Federal Reserve, agent at the Bank of Richmond, said. The review estimated that the combined yield of all crops is the lowest on record, being only 67 per cent of the ten-year average. The weather conditions of October were said to be favorable for harvest, but unfavorable for preparing land and seeding fall grain.

Corn Lags Far Behind.

"Wheat has germinated very poorly and is expected to enter the winter with a rather short growth," Mr. Hoxton said. "The corn crop yielded somewhat better than was forecast on October 1, and production of 17,676,000 bushels compares favorably with 16,138,000 bushels forecast last month, but shows a drastic reduction from 44,138,000 bushels harvested last year.

"Preliminary estimates of tobacco yields are approximately the same as those of October 1. The Virginia crop is now estimated to be 92,820,000 pounds, compared with 113,865,000 pounds grown in 1929.

"The Virginia commercial apple crop is estimated to be 1,350,000 barrels, which is 330,000 barrels less than the October 1 forecast, and 1,750,000 below the 1929 crop, and only slightly more than half the average production during the previous five years.

South Carolina Crops.

The review said that Maryland's weather was not favorable for the maturing of late harvested crops, and that West Virginia's prospective crop yields of November 1 as a percentage average during the ten years preceding was only 58.8 per cent the poorest average for any State in the country.

South Carolina crops were better than those of any other State in the Fifth District, and with the exception of New Hampshire and Georgia were the best in the United States, according to the review.

"North Carolina was fortunate in experiencing relatively little of the severe drought during the summer and early fall," Mr. Houston reported, "and weather was favorable for harvesting and for the preparation of fields for the seeding of small grain. Late pastures are fairly good."

Water Rationed At Martinsburg

People Warned Waste Will Mean Summary Prosecution.

Special to The Washington Post.

Martinsburg, W. Va., Dec. 4.—This city was on a rigid water ration today. People were warned summary prosecution faced those who violated restrictions against use of water except for drinking, cooking and bathing. A fine of $50, with possible revocation of water service, is the penalty for violations.

Use of water for washing cars, privately or commercially, for sprinkling streets or sidewalks, for bathing pools and wastage through leaky spigots were specifically barred by order of Mayor C. H. Dailey and the water superintendent, C. H. Grimes.

The situation became so acute last night that the pumps were closed to permit the reservoir to fill up somewhat by gravitation. Authorities said this procedure probably would be necessary at intervals until the trouble was corrected.

There were only 5½ feet of water in the reservoir when the pumps were stopped. This is 5 feet below normal. Danger in case of fire was feared from a reduced supply.

A suggestion that Tuscarora Creek be tapped as an emergency source is being considered. No visible effect on industries here has been noted so far. Some householders are cleaning out wells at their homes to be used in emergency.

Romney Sisters Buried; One Died From Grief

Special to The Washington Post.

Romney, W. Va., Dec. 4.—Mrs. Annie Shanholtzer, 76, wife of John M. Shanholtzer, and Miss Orsina Shingleton, 68, her sister, who made her home with the Shanholtzers, were buried together at Bethel Church yesterday.

Mrs. Shanholtzer died Saturday evening and her sister the following morning, the latter's death being attributed to grief over the death of her sister. They were natives and lifelong residents of their county. One other sister survives.

Virginians Urged to Pay Taxes for 1930 Today

Richmond, Va., Dec. 4 (A.P.).—State Tax Commissioner C. H. Morrisett called attention of the citizens of Virginia today to the fact that tomorrow is the last day on which 1930 taxes can be paid without a 5 per cent penalty.

He urged all who could do so to pay promptly since this would assist the Department of Taxation.

Midland Building Dams To End Water Shortage

Special to The Washington Post.

Midland, Md., Dec. 4.—Mayor William B. Phillips started men to work yesterday, in charge of Councilman Patrick J. O'Brien, to build dams on Georges Creek and Neff Run to impound water for use in case of fire. The town was without water two days last week.

The reservoir has been replenished somewhat by rain and melting snow.

TREASURER REFUSES TO RESIGN HIS POST

Pollard's Order Ignored by Lee County Official as Successor Appears.

FIGHT IN COURT PLANNED

Jonesville, Va., Dec. 4 (A.P.).—Ground for friendly litigation to determine the right of Gov. Pollard to suspend James M. Weston as treasurer of Lee County was provided this afternoon when Charles D. Fugate, appointed by Gov. Pollard to succeed Weston, asked Weston to relinquish the office and the latter refused.

Counsel for Fugate said tonight that legal steps would be instituted tomorrow to secure control of the office. Fugate today made the $100,000 bond required of Lee treasurers. Sureties are Colby Fugate, W. S. Parkey, R. E. L. Chumley, T. C. Barlow and J. V. Graham.

"Howdy, Jim. I've come to take charge of the treasurer's office," Fugate told Weston when he called on him late today.

"Sorry, Charlie. I'm not going to get out unless the courts make me," Weston told him. They both grinned.

Tax payments continued today at Weston's office.

Weston said tonight that he would welcome any legal action to remove him that would furnish him an opportunity to present a defense of his record as treasurer since January 1, 1924.

He was charged in a report by the State auditor with being short $90,000 in his accounts.

Hagerstown Firm To Build Martins

Moller Company Receives Contract for 3,000 Demonstrators.

Special to The Washington Post.

Hagerstown, Md., Dec. 4.—The M. P. Moller Motor Car Co., of this city, announces it has been awarded a contract for the mass production of the Martin miniature automobile by Martin Motors, Inc., headed by James William Bryan as president, with executive offices in Washington.

The Moller company has contracted to build 3,000 of the baby machines, for use as demonstrators in the United States and abroad. Mass production, at a minimum of 300 cars daily, is planned to begin not later than June on a projected program of 250,000 cars annually.

The local company is one of the largest independent automobile manufacturers in the country, its principal output being taxicabs. Two model Martins will be built at this plant. The Martin car in September staged a demonstration at the Washington Airport.

M. M. Brown Heads Martinsburg Kiwanis

Special to The Washington Post.

Martinsburg, W. Va., Dec. 4.—M. M. Brown, an executive here of a national fruit-distributing agency, was elected president of the Martinsburg Kiwanis Club last night, succeeding Harry C. Hammann. Mr. Brown has been a vice president.

Albert Couchman and Robert G. Coffman were named first and second vice president, respectively; R. Lewis Bentz, treasurer, and J. Nevin Kilmer, trustee. The board of directors named is composed of Walter O. Coover, Dr. A. Bruce Eagle, G. C. McKown, Carroll R. Miller, J. Roy Nadenbousch, William H. Peery, Joseph E. Thrasher. The new officers will be installed at a meeting December 31.

Virginia to Get Statue of Monroe

Jay Winston Johns to Give Bust of Fifth President to State.

Richmond, Va., Dec. 4 (A.P.).—Nearly 100 years have passed since the death of James Monroe, and now arrangements are being made for the unveiling of his first statue in Virginia. It may be the first of the fifth President of the United States in the country, authorities say.

His bust will be placed in a niche, among other Virginia-born Presidents, in the State Capitol. It will be the gift of Jay Winston Johns, who has restored Ash Lawn, the Monroe home near Charlottesville.

Mr. Johns hopes the bust will be a copy of an unrecorded statue by Houdon, believed to be in France. Mrs. Johns was due to arrive in Paris this week in search of the statue believed to have been the work of Houdon while Monroe was Ambassador to France.

Officers of Bank Under Suspicion

Tennessee Attorney General Seeks to Solve Substitution of Assets.

Nashville, Dec. 4 (A.P.).—Attorney General L. D. Smith said today he had "every reason to believe" that what he termed substitution of securities in the assets of the closed Bank of Tennessee was "made either by officers of the Bank of Tennessee or by officers of some of its affiliated concerns."

Mr. Smith recently announced there had been some substitution of securities deposited by the bank as part of its assets last September, on demand of the State superintendent of banks. The changes were made, he said, between the time of the bank examination and its receivership in November.

The Bank of Tennessee was a subsidiary of Caldwell & Co., investment banking house, now in Federal receivership.

Miss Hester Gray Parks Dies at Martinsburg

Special to The Washington Post.

Martinsburg, W. Va., Dec. 4.—Miss Hester Gray Parks, daughter of the late Alexander and Mary E. Parks, died at her home here Wednesday after an illness of 18 months.

She was highly educated and had traveled widely. Surviving are one sister, Miss Rennie, and two brothers, John N. and Alexander Burton. Burial will be made here tomorrow afternoon.

THE ONCE OVER

By H. I. PHILLIPS

ALL-AMERICAN TRAGEDIES.

YPSILANTI, Mich.—Solomon ("Jake") Rosenkraweicz, well-known football full back, was found today walking about the streets muttering incoherently and plainly a victim of mental shock. Friends said he has played football all season on a college team and had not been named on a single all-American eleven in any American newspaper.

"With a name like mine it didn't seem possible I could miss," lamented Rosenkraweicz.

• • • •

Chicago, Ill.—Travis D. Wirp, for 30 years one of the best-known sports editors in the Middle West, was taken into custody today and locked up for observation. He refused, it seems, to make any selections for an all-American football team this year.

"It's all right," said Wirp. "Last year I got into a cell through trying to select one."

• • • •

Gallipolis, Ohio.—A grim tragedy was enacted in the little home of Mr. and Mrs. Chester P. Willetts last evening. Today their lifeless bodies were found on the living room floor. They had shot each other. Neighbors said they had heard the couple arguing long into the night. They had caught such stray phrases as, "But I tell you he was too small for a great quarter back," "What did he do against Army?" and "All right, name me a better field general."

• • • •

New York, N. Y.—It was announced here today that the Hippodrome, Madison Square Garden and Grand Central Palace had been leased for banquets to be held here December 18 to the football players named on all-Eastern elevens by the press west of the Alleghanies alone. The overflow will be taken care of at the Metropolitan Opera House.

• • • •

Philadelphia, Pa.—A testimonial dinner is being arranged here to Luke H. Trisch, sports editor, for distinguished candor. Mr. Trisch, whose all-American eleven was announced last week, admitted in his newspaper that he hadn't seen any of the players in action. "In fact," he said, "I never go to football games."

• • • •

Los Angeles, Calif.—At the suggestion of friends, Walt D. Hammerhead, one of America's most famous football coaches, was taken into custody and held for mental examination. In the presence of several persons he is said to have read the all-American selections made by a rival coach and put the newspaper aside without comment. It is further contended that when asked if he agreed with the selections, he slammed a table with emphasis and exclaimed, "Absolutely! I couldn't have named a better team myself."

His case is regarded as quite hopeless.

OVERCOMING OBSTACLES.

PRETTY soon you may hear some successful American boasting in his life story that he began his life with only one racket.

"Coolidges Quiet on Thanksgiving."—Headline. And the neighbors were so afraid they'd break out and raise rim this year!

All the turnstiles in New York's subways are to be silenced. It will be so quiet that you can hear a rush-hour victim drop.

PLACING THE BLAME AGAIN.

Col. Neil Kingsley, horseshoe pitcher extraordinary, transmits the story of the street corner unfortunate selling apples for 15 cents. A customer bought one protestingly, bit into it and revealed a worm.

"What's the idea of asking 15 cents for an apple in that condition?" he demanded.

"That d—— Hoover!" exploded the peddler.

FANCY A "MISS LINOLEUMVILLE!"

DUE to a revolt of the young people the name of the town of Linoleumville, Staten Island, has been changed by an overwhelming vote. The new name will be Travis. Melvan, Long Neck, Berkeley and Mellberg were other nominations, but Travis won by 333 votes out of 405. Travis will do. It sounds superior. When you mention it you think of smart people, old English homesteads and even people riding to hounds. There is no suggestion of floor coverings.

Life with the young lady residents will be much easier when at the beaches next summer. Imagine a young man asking: "Where are you from, dearie?" and having to answer "Linoleumville!"

Add similes: As fortunate as a brokerage partner who is to get a percentage of the 1930 profits.

(Copyright, 1930.)

MARYLAND SCHOOLS PRAISED BY GRANGE

Annual Meeting Advocates State and Federal Aid for Cripples.

FARM PROBLEMS FIGURE

Maryland's public school system and the officials in charge were praised yesterday in a report of the educational committee presented at the fifty-eighth annual session of the Maryland State Grange, which closed a three-day meeting in the National Guard Armory at Silver Spring, Md.

"We note with pride and pleasure the rapid and substantial growth in the efficiency of our public schools during the past decade," said the report, presented by Thomas M. Joy, chairman of the committee and a member of Eureka Grange of Prince Georges County.

"Judged by nationally accepted standards for measuring State school systems, Maryland during this period has advanced from a position far below the average to one near the front, if not to actual first rank. The State and county authorities are to be recommended for their successful efforts to do justice by the rural child, who is entitled to school facilities comparable in every respect to those afforded his city cousin."

Equalization Advocated.

The report advocated equalization of educational opportunities through the granting of State appropriations and urged State appropriations for rehabilitation of crippled children and other physically handicapped persons. Both Federal and State funds should aid in this work, the report said.

Praise for the State teachers' retirement system and recommendation that the State Normal School course be increased from two to four years were embodied in the report. Extension of the course would provide better fitted and more mature teachers, it was said.

Work of the extension service department of the University of Maryland was praised and State and county administrations were urged to cooperate with it in the promotion of agriculture endeavor and farm leader training. A program of adult education was proposed whereby the older farmers and farm wives might, through grange social programs and lectures, increase their educational advantages. The report of the committee was adopted in full.

O. W. Anderson, county agricultural agent for Montgomery County, chairman, presented the report of the agricultural committee. Two main problems confront the farmer and the granger—the economic position of the farm industry throughout the country and additional problems in Maryland, the report said.

The latter were divided into the following classes: Inadequate finances, elimination of wasteful and uneconomic practices, readjustment of rotation and of standards of living to conform with incomes. As aids in the solution of these problems, the committee urged farmers to leave marginal lands that do not produce a profit or a loss uncultivated, that unprofitable live stock and wasteful practices in seeding, fertilizing and other farm activities be eliminated.

Favors Federal Aid.

The report also proposed that each subordinate grange study the rotation of crops for suitability as to farm and feeding requirements. This would entail planting of emergency crops to replace lost clover, timothy, &c. The grange favored use of Federal funds to relieve farmers stricken by the drought, saying that the Government is in better position to extend aid than any other agency.

The importance of every farmer living within his income and budgeting himself accordingly, was stressed. The report was adopted in full.

The credentials committee reported 42 of the 52 subordinate granges in the State and 6 of the 8 Pomona granges had sent representatives to the meeting.

Past State Master B. John Black and J. Homer Remsburg were re-elected to the executive committee for three years. Prof. Holloway, principal of the State Normal School at that town, presented an invitation from Salisbury to the State grange to meet there next year.

ARREST CLEARS UP JAIL BREAK OF 1919

Capture of Elwell Martin Is Reported to Officials of Henry County.

WIFE BETRAYS FUGITIVE

Special to The Washington Post.

Danville, Va., Dec. 4.—An eleven-year-old mystery was cleared in Henry County today when the authorities learned that Elwell Martin, who escaped while in jail there awaiting the commencement of a nine-year penitentiary sentence for killing George Carter, Martinsville policeman, had been captured in Massachusetts.

Martin's escape, August 2, 1919, never was explained. The jailor found three doors open and discovered that the prisoner was gone. There was only one set of keys and, Jailor Stultz said, they were under his pillow that night. The theory had prevailed that Martin had not escaped, but had been taken away from the prison by unidentified men and killed in summary vengeance.

Details of his capture are not yet clear, nor is it known who will collect the $500 reward for his arrest. He will be taken to the penitentiary, as his sentence was confirmed years ago.

Wanted in Martinsville.

Worcester, Mass., Dec. 4 (A.P.).—The anger of a wife who claims she had been deserted by her husband, and which brought about the arrest of James L. Barrett, 36, of Chicopee, in Worcester last night, may result in his extradition to Virginia to answer there a charge of murder. Mrs. Barrett told Worcester police that her husband is really Elwell Martin, a suspected murderer, and the police of Martinsville, Va., today wired the Worcester police to hold him in custody until they have an opportunity of establishing the identity.

Meanwhile officers from Chicopee are in Providence investigating other angles of the alleged murder and are to return to Worcester when they have finished their work. Supt. Finneran said he would turn over the prisoner to the Chicopee police so that in the event the murder charge failed they might still hold him for deserting his wife.

Betrayed by Angry Wife.

Martinsville, Va., Dec. 4 (A.P.).—Chief of Police H. W. Schults said here today that Elwell Martin, believed by Worcester, Mass., police to be in their custody, was wanted in Martinsville on a charge of killing George Carter, a policeman.

Carter was killed in 1919 when he sought to break up a gambling game. Martin was charged with the killing.

Chief Schultz said he had communicated with Worcester authorities and that the description of a man arrested there as James L. Barrett, charged with wife desertion, checked so closely with the description of Martin that it would be investigated further. He said a Virginia officer might be sent to Worcester within a few days.

Funeral Services Held For Unidentified Man

Special to The Washington Post.

Front Royal, Va., Dec. 4.—The body of an unidentified man found late Sunday afternoon was buried Tuesday afternoon in Prospect Hill Cemetery. His identification was never established.

The body was found about a mile and a half out of town at a point known as Tank Woods, which is used as a camping ground for the hoboes coming into this section.

METHODIST CHURCH WILL HOLD BAZAAR

Fairfax's Volunteer Class Is to Sponsor Carnival Event Tonight.

SCHOOL TO OFFER PLAY

FAIRFAX BUREAU OF THE POST.
P. O. Box 245, Fairfax, Va.
Phone: Clarendon 2324-W-2.

The Volunteers Class of the Southern Methodist Church at Fairfax will give a bazaar and carnival this evening in the Sunday school rooms of the church on Payne street. Miss Edna Jorman will have charge of the fancy work table, Mrs. Mary Nicholson flowers and flower seeds; Mrs. Sydna Bennett, the grab bag; Mrs. Mary Cullen, candy; Miss Roma Cupp, refreshments and Miss Mavis Cobb, fortune teller's booth.

The Rachel Walker Circle, Kings Daughters and Sons of Woodlawn, will meet this afternoon at the home of Miss Margaret Williams at Newington. The members are making scrapbooks for the children in the Sheltering Arms Hospital at Richmond.

A dance for the benefit of the Fairfax County Library Association will be given this evening in the auditorium of the Colvin Run Schoolhouse. Mrs. G. Ashley Money will be in charge of all arrangements.

The Young People's Missionary Society of Andrew Chapel will hold its business session of the executive committee at the home of Mr. and Mrs. John Berry.

Miss Sarah E. Thomas, Fairfax County home demonstration agent, will visit the 4-H Club at McLean this morning and give a demonstration in the making of Christmas candy.

The Sharon Chapter, Order of Eastern Star, at McLean, will hold a bingo party this evening in the Masonic Hall at McLean. Mrs. C. C. Grimes has been appointed general chairman in charge of all arrangements; Marvin Kirby and Joe Farver will be in charge of the tables; Mrs. Cecil Rawlings and Mrs. Nellie Lucas, prizes, and Mrs. Elsie Reed, refreshments.

The Fairfax County school board will hold its regular monthly meeting this morning in the boardroom of the county courthouse. A report of the meeting of the Virginia Educational Association, held in Richmond during the Thanksgiving holidays, will be given.

The report of Mrs. Russell A. Lynn, librarian of the Herndon Library, shows that there are 6,511 volumes on the shelves. Six new books have been added to the collection each week. The son and daughter of Edgar Walker, of Chicago, have arranged to donate $10 every November so as to purchase books. This is to be a memorial fund in honor of their mother. Mr. Walker has presented the library with a brass marker to be placed on the Walker shelf. There are 475 persons on the library rolls.

Loudoun County Man Is Dead at 71 Years

Special to The Washington Post.

Harpers Ferry, W. Va., Dec. 4.—James H. Hardy, 71, native and lifelong resident of Loudoun County, Va., near here, died of a heart attack in the yard at his home late Tuesday afternoon.

The body was found by a son who had gone to look for him. Surviving are the widow, formerly Miss Bettie Edwards, also of Loudoun County; one daughter, Miss Dorlista Hardy, and three sons, Robert, Claude and Roy, all at home. Burial will be made Thursday afternoon from Ebenezer Church, near the home.

Vital Statistics

BIRTHS REPORTED.

Elmer N. and Lillian Bunting, girl.
Morris T. and Anna Kushner, girl.
Harry and Sophie Duzoff, girl.
Ralph M. and Mildred Ray, girl.
Leslie C. and Helen M. Lashway, girl.
Antony and Mary Ghnotti, girl.
Robert and Rose Liberta, girl.
George R. and Ruth Robey, boy.
Max and Ann Burns, boy.
Bernard L. and Katherin Botsler, boy.
Calvin P. and Eleanor Dwyer, boy.
James G. and Grace Laushey, boy.
Thomas E. and Pauline Mirus, boy.
Charles V. and Selma Mott, boy.
Francis J. and Myrtle Walsh, girl.
John D. and Mildred M. Bembry, boy.
Charles and Jessie Glass, boy.
John G. and Olga A. Sims, boy.
Norman K. and Helen Frail, boy.
James and Dora Harris, girl.
Leon and Elizabeth Chisley, boy.
Harold and Adline Green, girl.
James and Celeste Lee, boy.
Charles and Harriett Thompson, boy.
Robert and Lillian DeNeal, boy.
Richard and Mary Bell, boy.
Fred and Mamie Roberts, boy.
Soloman and Ellen C. Brown, boy.
Dewey and Wilhelmina Strong, boy.
John H. and Rose E. Brown, girl.

LICENSED TO MARRY.

James H. Johnson, 31, and Jeannette V. Harding, 21. The Rev. C. W. Topkins.
Arfidee H. Chaconas, 30, and Martina P. Calomeris, 17. The Rev. Thomas Daniels.
Robert S. Hinton, 21, and Mary A. Brady, 22. The Rev. T. O. Smyth.
William T. Dunwar, 28, Richmond, Va., and Virginia M. Seagraves, 21, Richmond, Va. The Rev. W. Tolson.
Dana Stevens, 63, La Plata, Md., and Ellen D O'Kane, 59, La Plata, Md. The Rev. A. J. Poore.
Paul J. Sakelsky, 29, Baltimore, Md., and Rose D. Gayonsik, 21, Baltimore, Md. The Rev. T. Lee.
Charles Dale, 41, and Beatrix Wade, 22. The Rev. W. D. Jarvis.
Isaac H. Lynn, 24, and Ann E. Thompson, 23. The Rev. J. C. Hall.
Clarence L. Dumford, 22, and Susie E. Myers, 20. The Rev. W. A. Haverly.
Frederick Tauenschoss, 22, Baltimore, Md., and Hazel Drelins, 18, Baltimore, Md. Judge R. A. Mattingly.
John A. Oliver, 21, and Ruth Perkins, 20. The Rev. R. E. Boyd.
William J. Hamilton, 21, Richmond, Va., and Virginia E. Clucci, 19, Richmond, Va. The Rev. J. E. Brizzi.

A license was issued yesterday in Baltimore for the marriage of Wesley L. Cavness, 23, of Washington, and Elizabeth P. Davis, 24.

DEATHS REPORTED.

Eleanore J. Hardesty, 88 yrs., 909 I st. se.
Mary O'Donnell, 77 yrs., St Elizabeths Hosp.
Mary A. Burns, 74 yrs., 2521 Conn. ave. nw.
John B. Henderson, 72 yrs., Sibley Hosp.
John A. Healey, 68 yrs., 515 G st. ne.
Martin N. Smith, 60 yrs., 1011 Montana ave. ne.
Joseph A. Jeffers, 55 yrs., Raleigh Hotel.
Florence Murray, 50 yrs., 701 Newton st. nw.
Joseph B. Fitzgerald, 34 yrs., Naval Hosp.
William R. Kennedy, 23 yrs., Lower Nichols ave. se.
Patrick Murphy, 21 yrs., Georgetown Hosp.
William M. Curran, 15 yrs., Providence Hosp.
Richard L. Coffren, 4 yrs., Providence Hosp.
Infant of Harry and Sophie Duzoff, 14 hrs., Sibley Hosp.
Bettie Bettis, 65 yrs., 3819 5th st. nw.
Mary Hall, 54 yrs., 1147 15th st. nw.
James N. Dorger, 53 yrs., 519 U st. nw.
William M. Pearce, 31 yrs., Gallinger Hosp.
James B. Akers, 29 yrs., 330 U st. nw.
Melvin Robinson, 3½ yrs., Children's Hosp.